

Badische Landesbibliothek Karlsruhe

Digitale Sammlung der Badischen Landesbibliothek Karlsruhe

Il Barbiere di Siviglia - Don Mus.Ms. 1683a-h

Rossini, Gioachino

[S.l.], 1820 (1820c)

Violine II [2. Exemplar]

[urn:nbn:de:bsz:31-111227](https://nbn-resolving.org/urn:nbn:de:bsz:31-111227)

Ms. N. 10830

Der Barbier
von Sevilla
oper in 2. Acten
Violino secondo.
2.

5
Der Barbier von Sevilla.

Oper in 2. Acten.

Violino secondo.

Ouverture Violino Solo

Andte

rallent. ^{po} Allo.

1.

2.

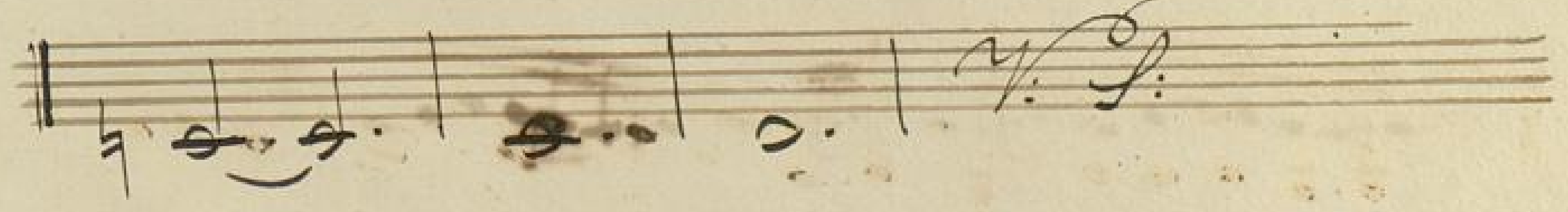
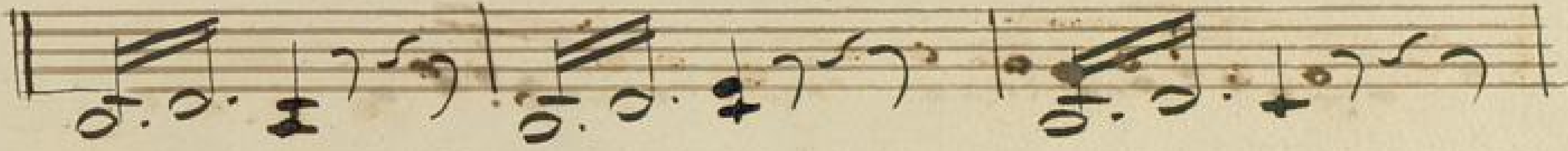

Two empty musical staves at the bottom of the page.

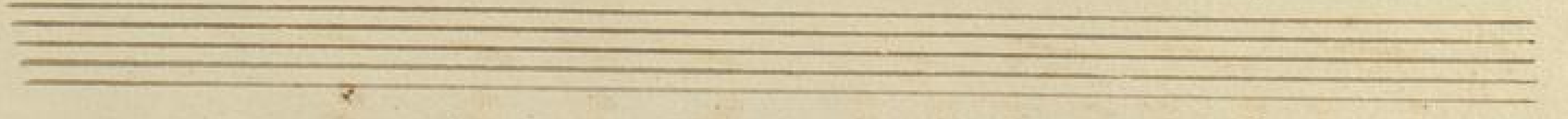
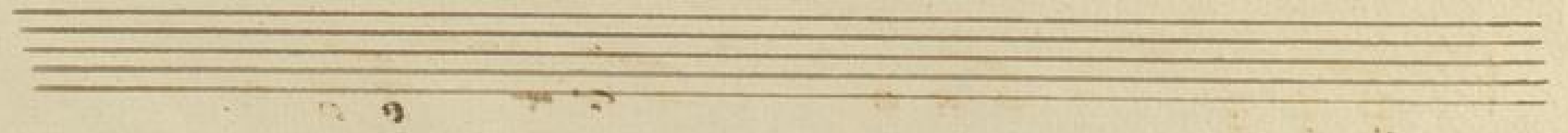

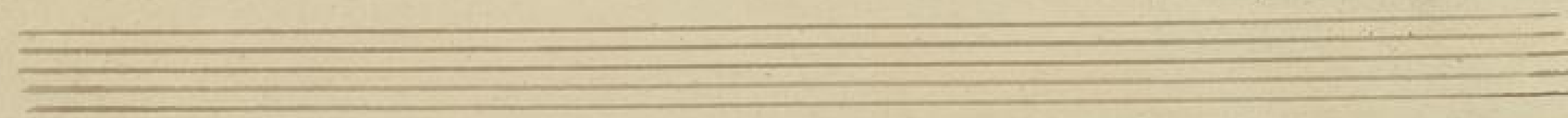

Attaca.

No 1.
Introduzione.

moderato $\frac{3}{4}$ *p*

piq:

3.

arco.

Gitarre accord. *Largo.*

pizz.
arpeg.

pizz.

Sigue No 2.

Seven empty musical staves.

Duetto.

B. 4.

No 3.

Allo
maest.

p *f* *p^o* *f* *p^o* *p^o*

G. P.

colla parte

Sub. Vol. =

et tempo

Sub. Vol.

Sub. Vol.:

Andte $\frac{6}{8}$

meo.

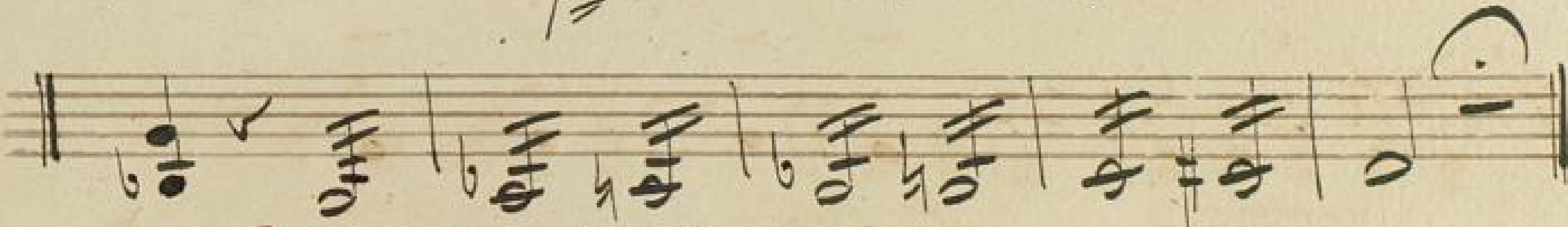
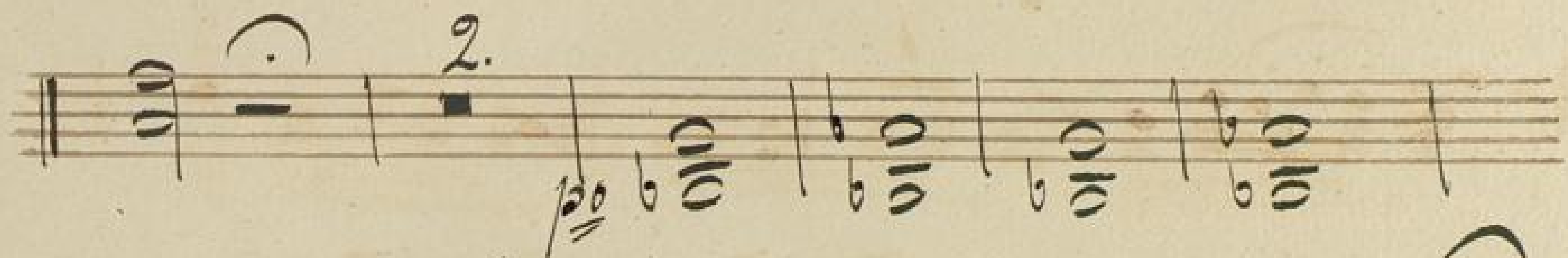

Allo molto. cres:

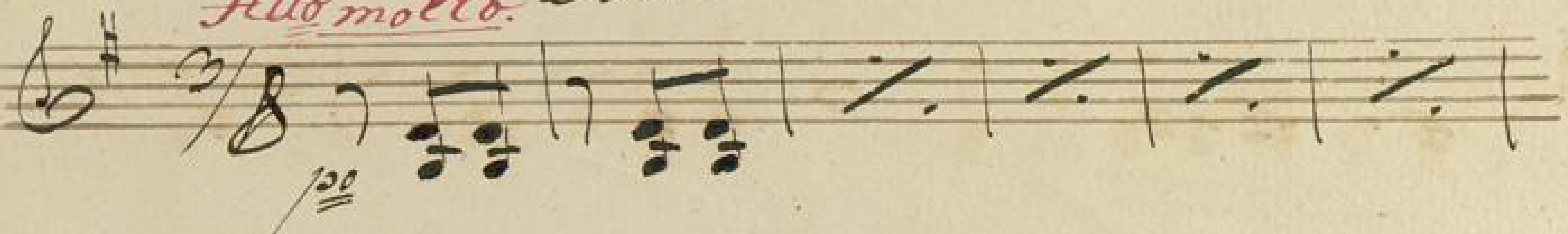

moderato.

pizz.

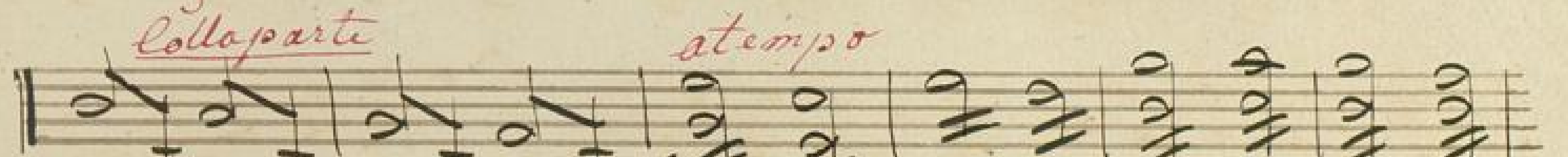

colla parte

al tempo

arco.

piu allegro

Aria.

No. 5.

Allo

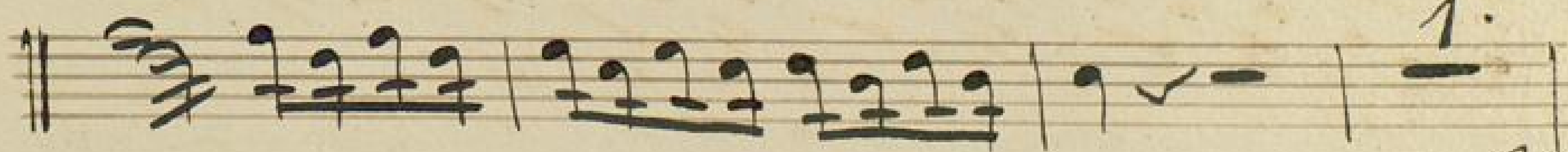

3. 2. 1.

No. 6.

Violino 2^{do}.

#5. 41 15

Allo: *colla parte.*

p. *pp.* *mf.* *pp.*

1 0 3

Cor: *pp:* *pp:*

rescen *fo*

arco

ppp:

G. S.

ppp: *stacc.*

mf.

For.

1 0 3

Aria Violino Solo

Andte
maestoso

Alto Vivace

2. *subponticello*

Empty musical staff.

Three empty musical staves, consisting of five-line systems, located at the bottom of the page.

2. *atempo.*

Collaparte Saulonda. *f*

1.

aus dem ersten / 2ten / 3ten / 4ten / 5ten / 6ten / 7ten / 8ten / 9ten / 10ten / 11ten / 12ten / 13ten / 14ten / 15ten / 16ten / 17ten / 18ten / 19ten / 20ten / 21ten / 22ten / 23ten / 24ten / 25ten / 26ten / 27ten / 28ten / 29ten / 30ten / 31ten / 32ten / 33ten / 34ten / 35ten / 36ten / 37ten / 38ten / 39ten / 40ten / 41ten / 42ten / 43ten / 44ten / 45ten / 46ten / 47ten / 48ten / 49ten / 50ten / 51ten / 52ten / 53ten / 54ten / 55ten / 56ten / 57ten / 58ten / 59ten / 60ten / 61ten / 62ten / 63ten / 64ten / 65ten / 66ten / 67ten / 68ten / 69ten / 70ten / 71ten / 72ten / 73ten / 74ten / 75ten / 76ten / 77ten / 78ten / 79ten / 80ten / 81ten / 82ten / 83ten / 84ten / 85ten / 86ten / 87ten / 88ten / 89ten / 90ten / 91ten / 92ten / 93ten / 94ten / 95ten / 96ten / 97ten / 98ten / 99ten / 100ten

Colloparte 1.

piu andante

finis in quatuor. int.

von Lis/34.!

font zum Gungel

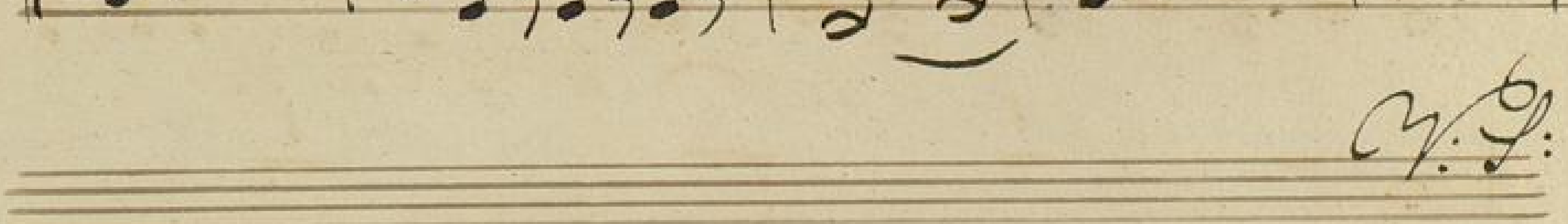
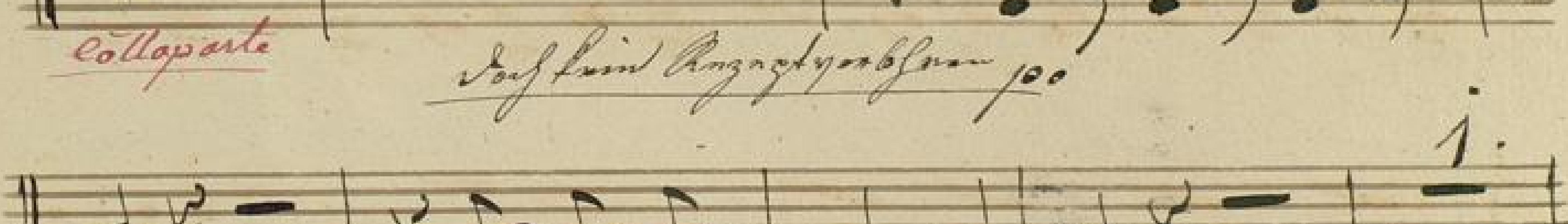
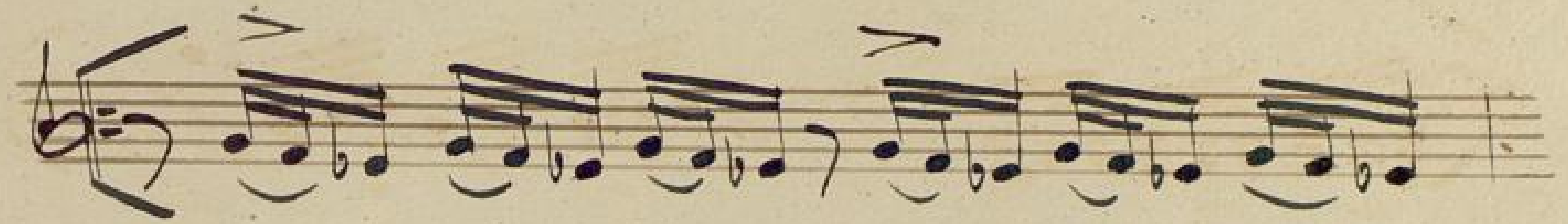

Cy. G.

Vivace

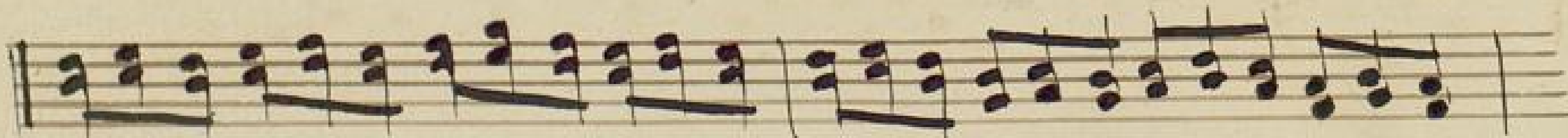
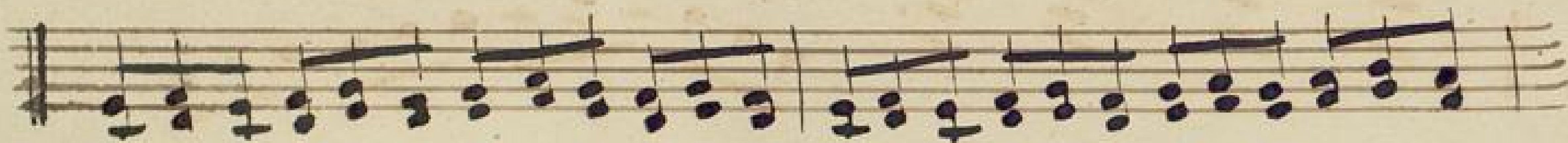

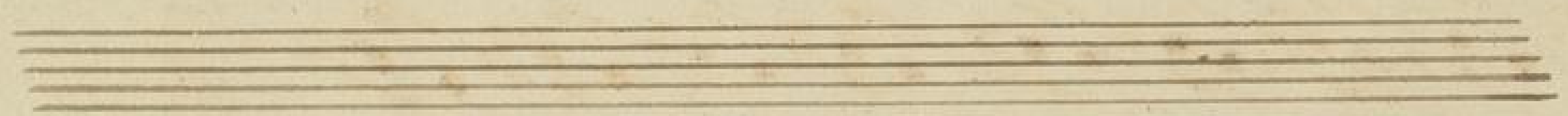

Christen sind gesungen A. B. C.

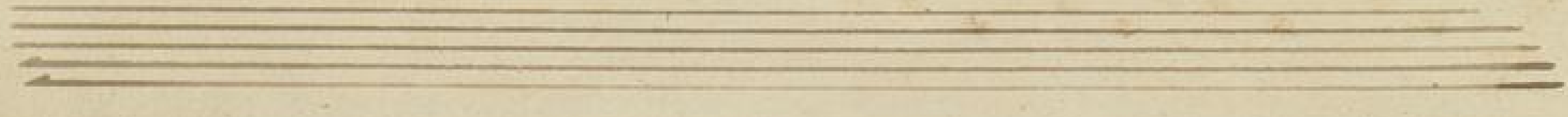
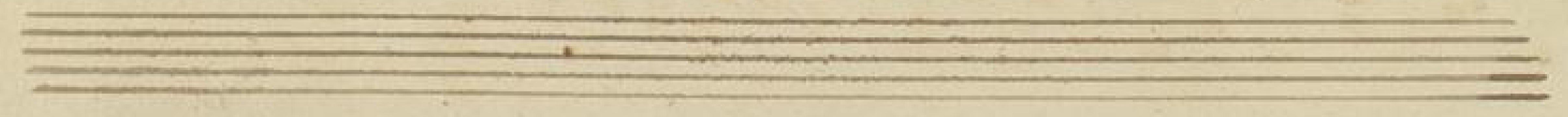
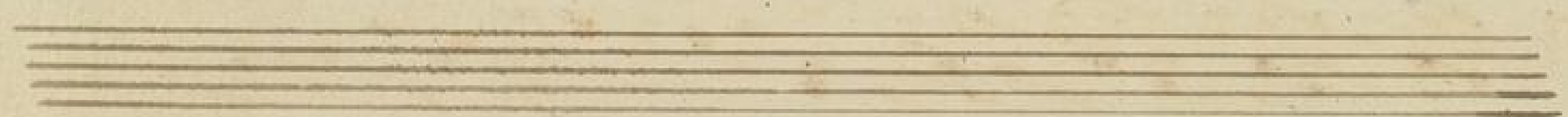

No. 9.

63

1

Secondo
Violino Solo

Andate

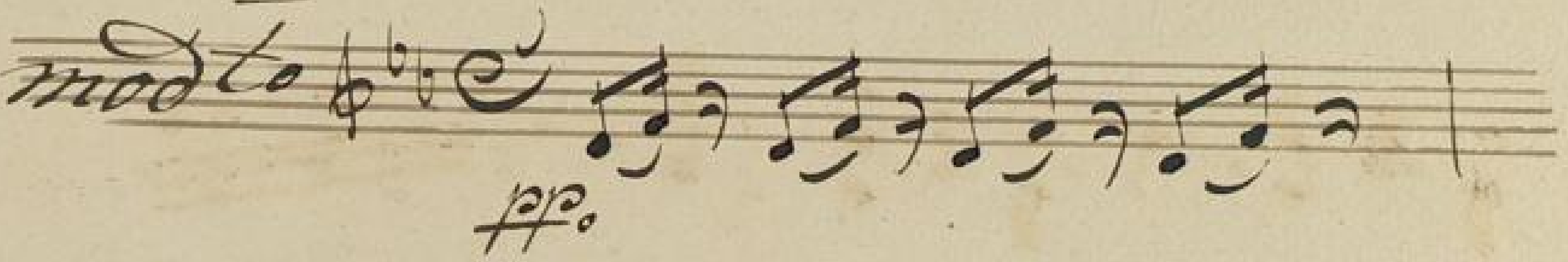
modto 

pp.

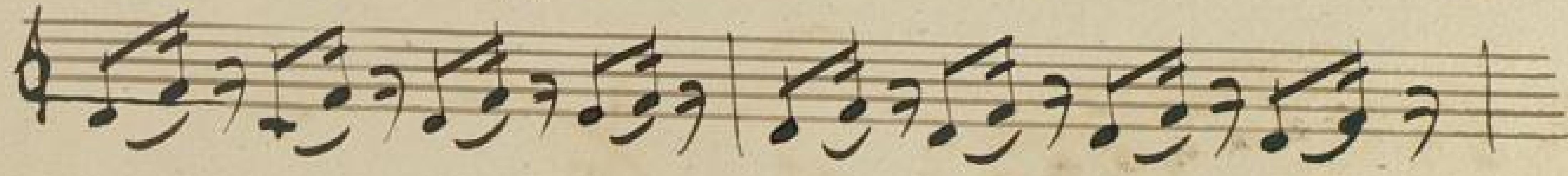

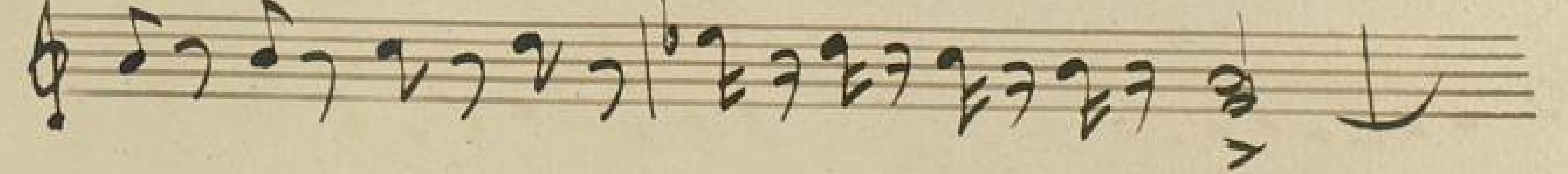

pp.

ff.

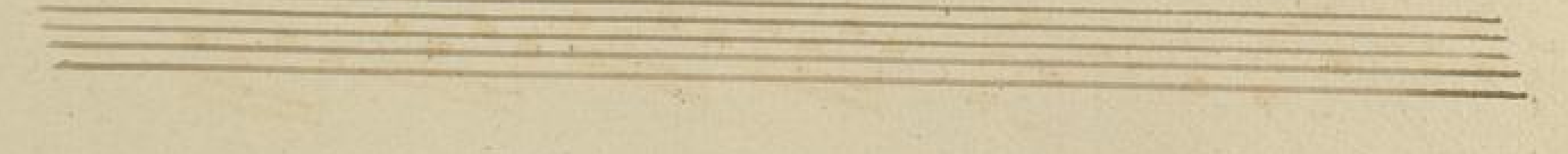
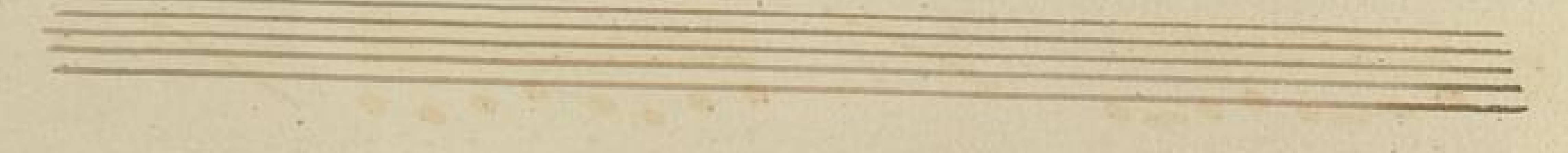
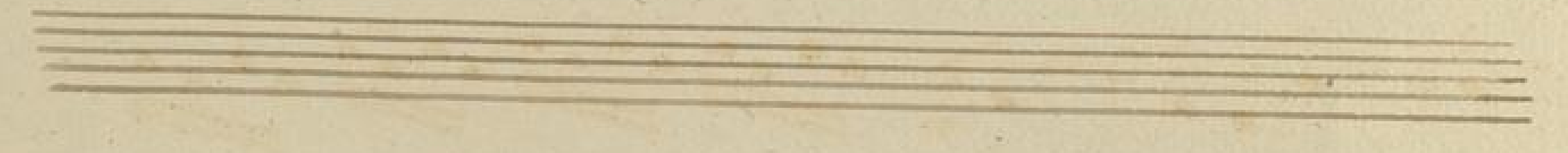
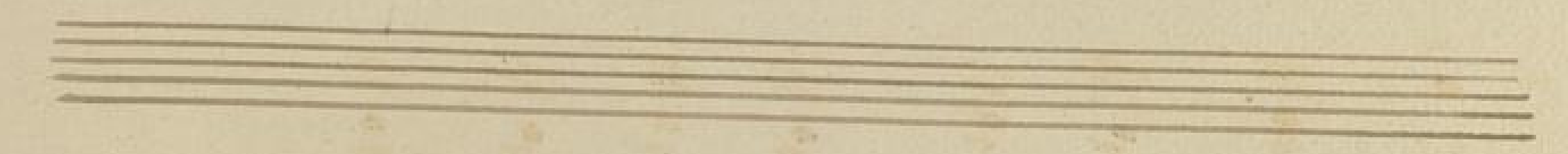
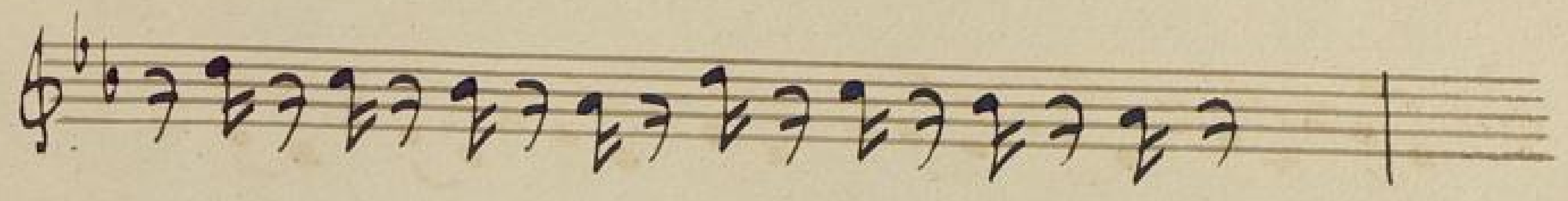

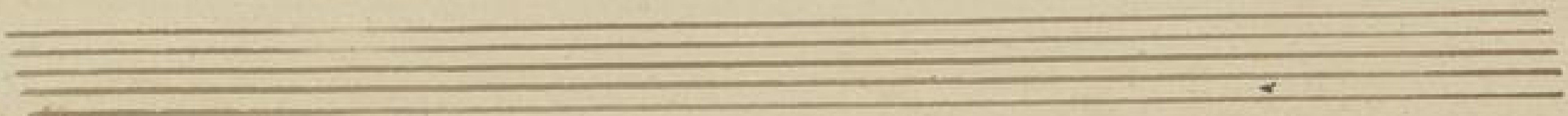

No 10 *Leicht aus.*

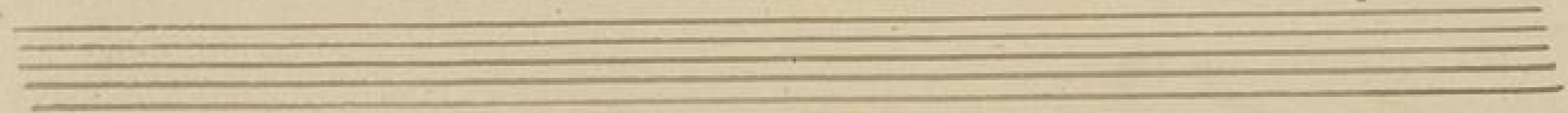

No. 11.

Violino Solo

Quintetto.

Andte Sosten. *Colla parte*

al tempo. *sf* *su xyab*

sfzif. *ppia in fine.* *ff*

eres = = en = do *ff*

ff

ff

ff *ff* *ff*

ff *ff* *ff*

J. S.

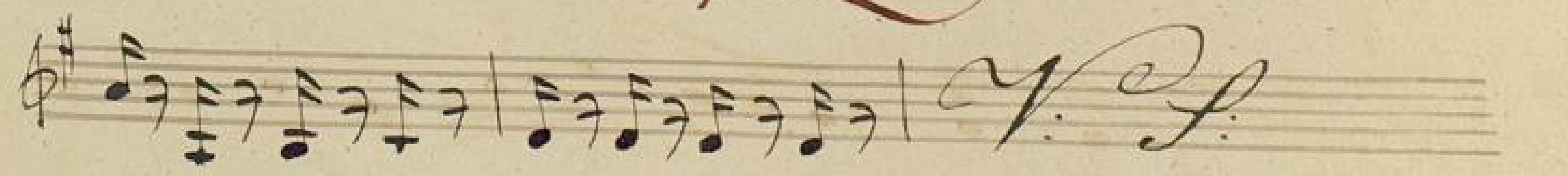
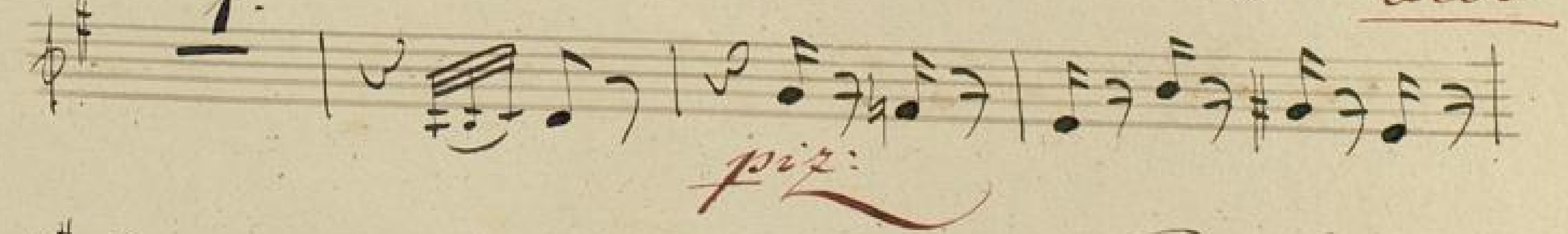
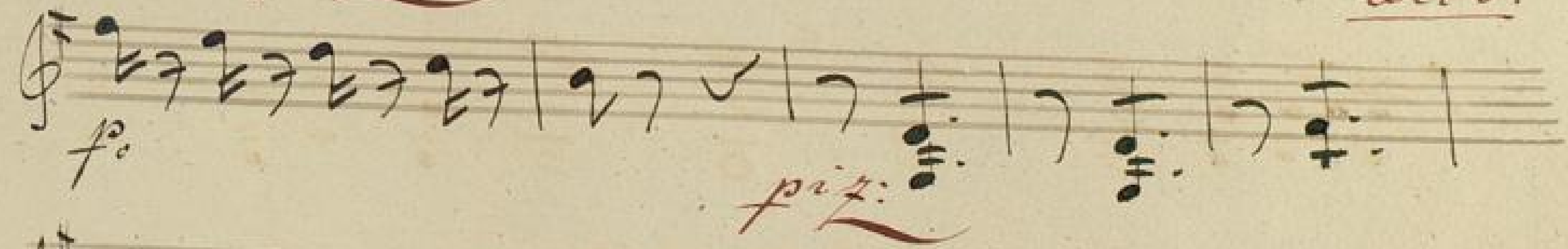
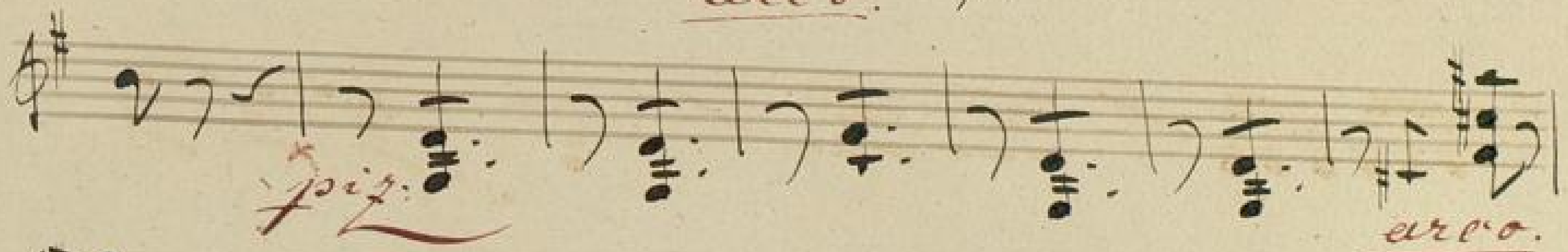
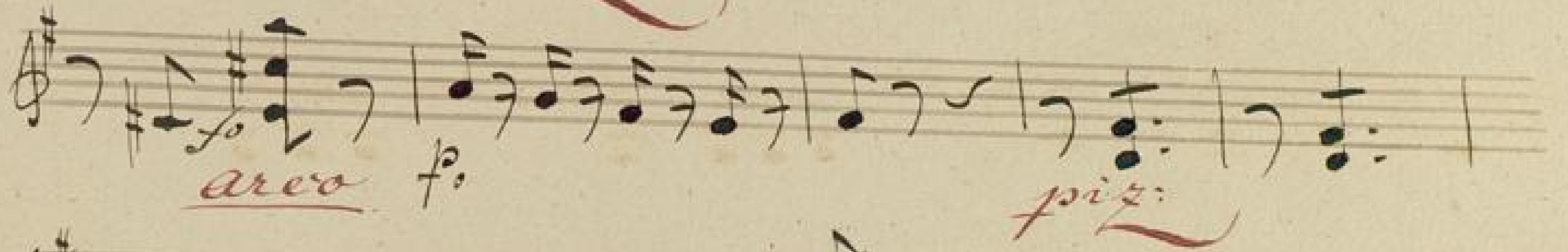
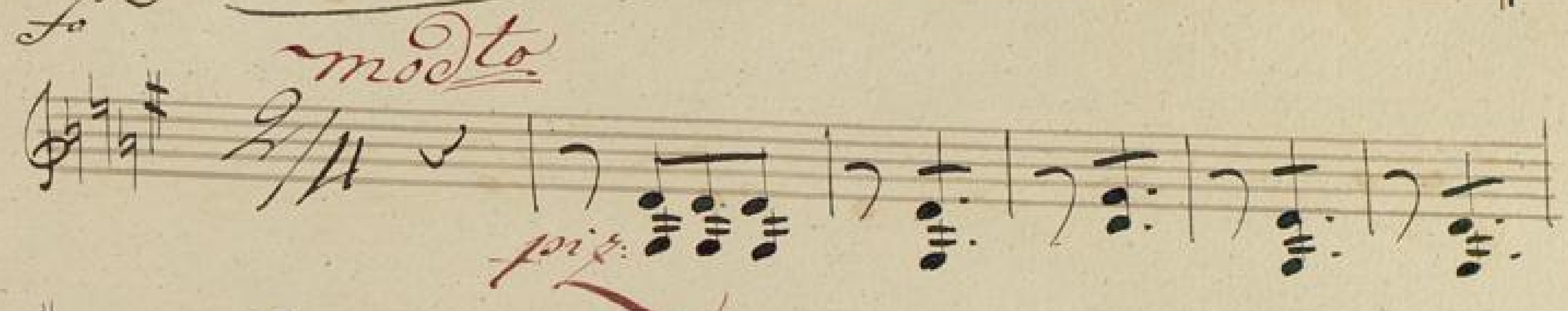
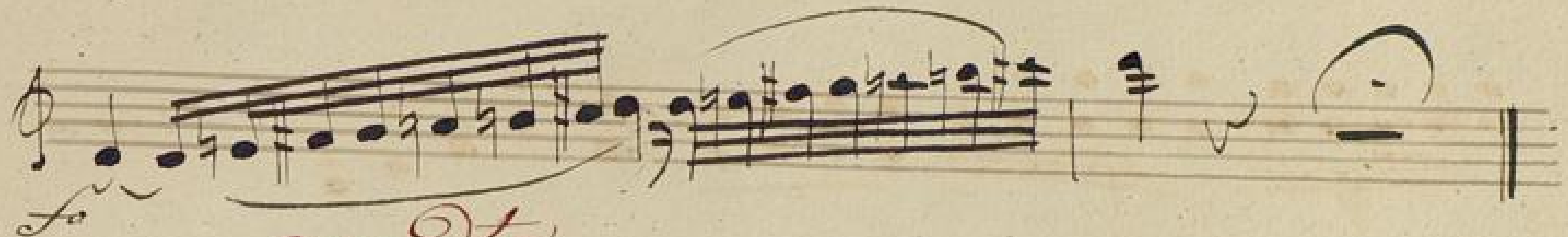

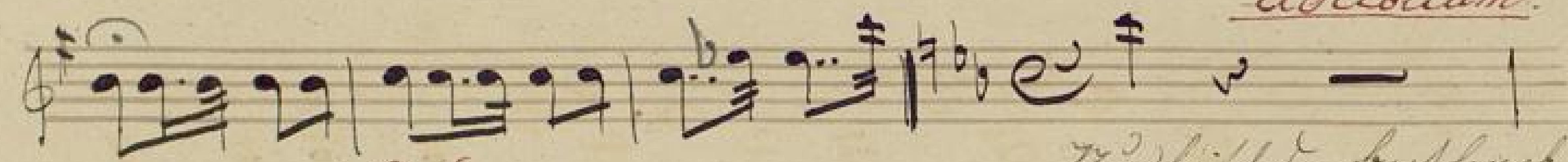

Handwritten in red ink: "ad libitum."

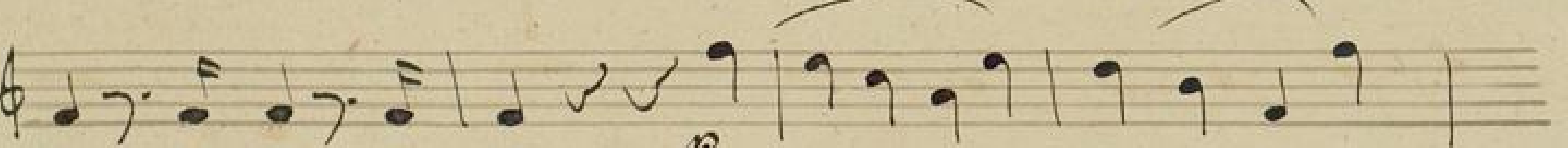
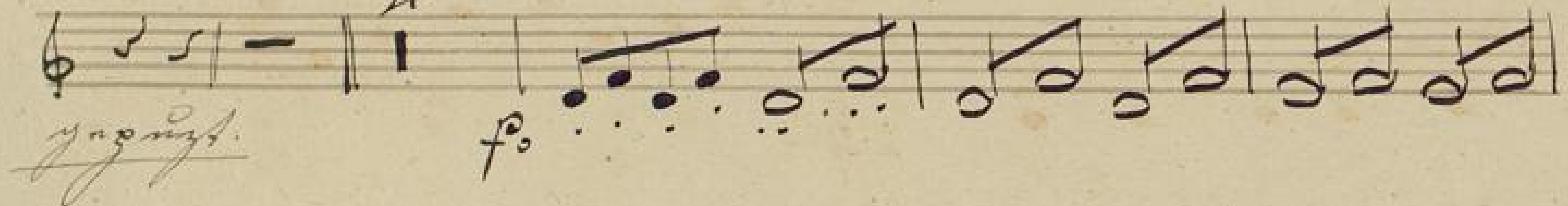

Collaparte

f Du bist dich zu halten

pp zuecht die Dampfkraft altem ist kein andres Mittel mehr, du-

mit zu der Annehmlichkeit. Auch so ist die Annehmlichkeit, schon

muß, bravo

ripreso hum alonso bravo bravo *Allegro*

Alto!

mit Horn

ff

ff

ff

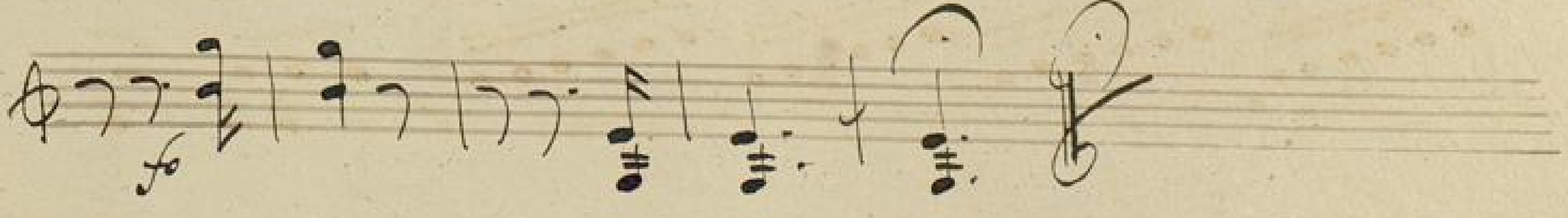
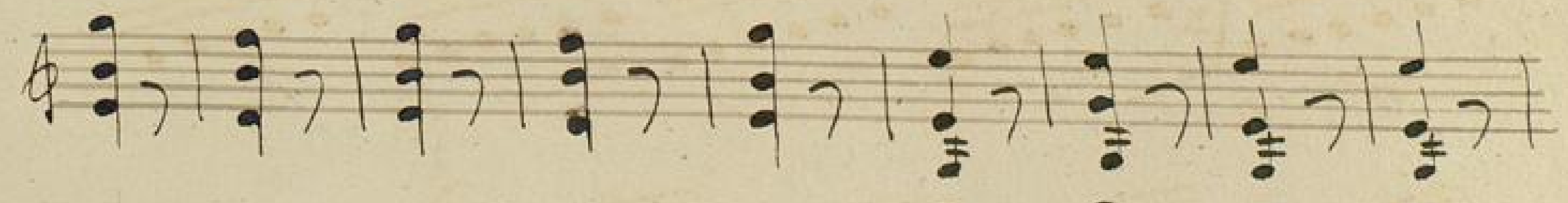
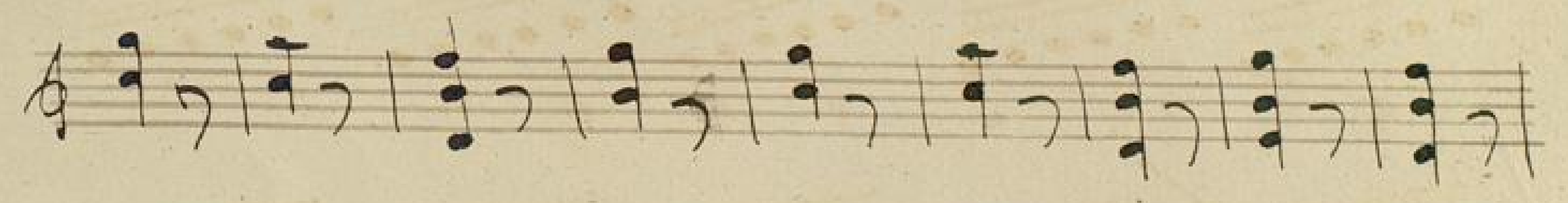
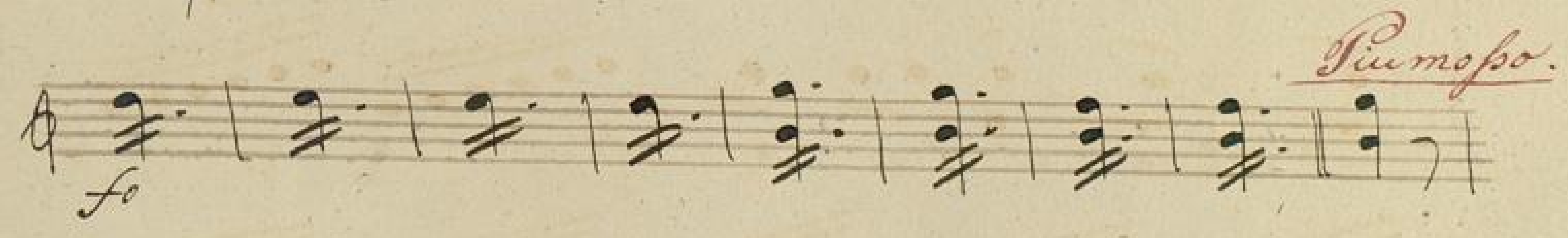

Aria.

No 12.

Alto

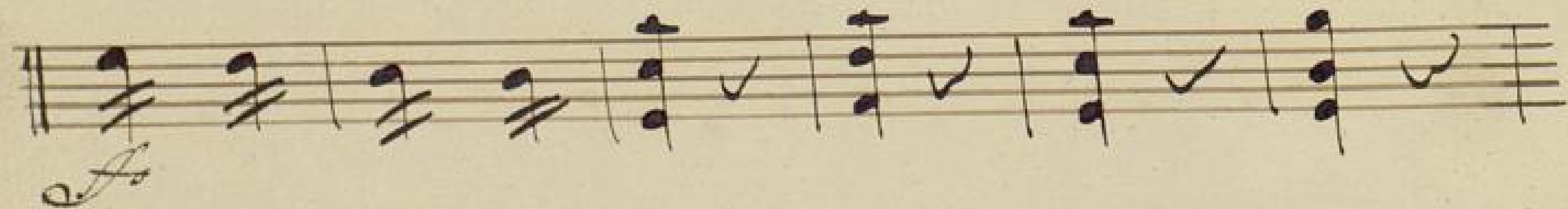
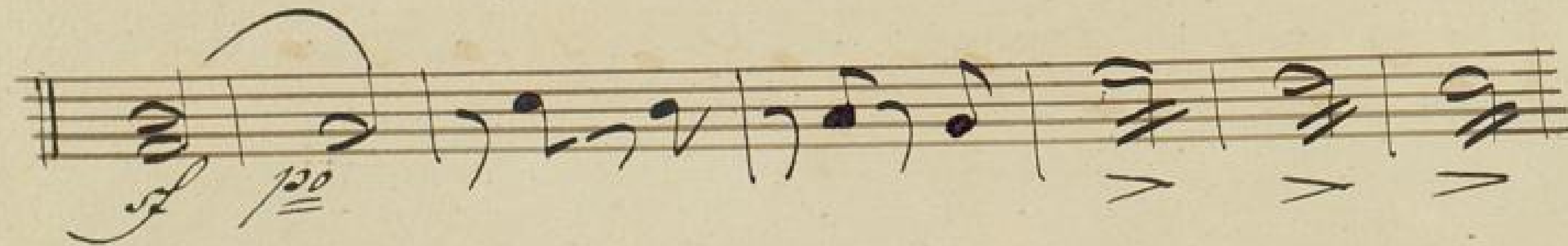
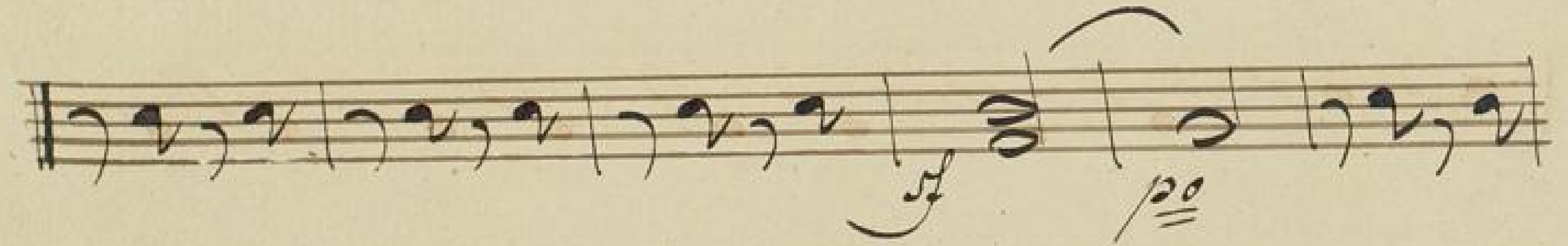
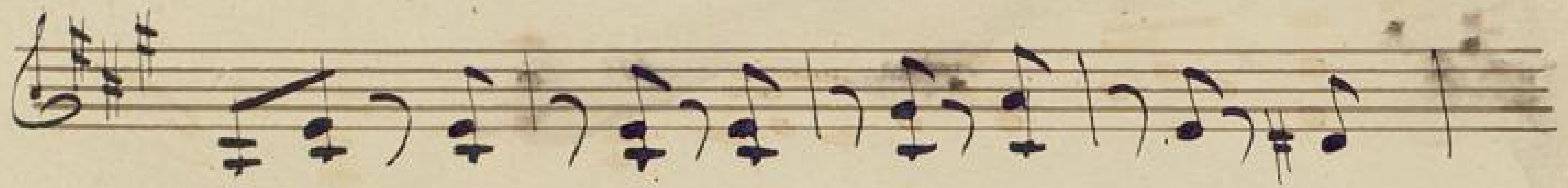

Tempesta. *No 19.*

Alto molto *6.* *Sottovoce*

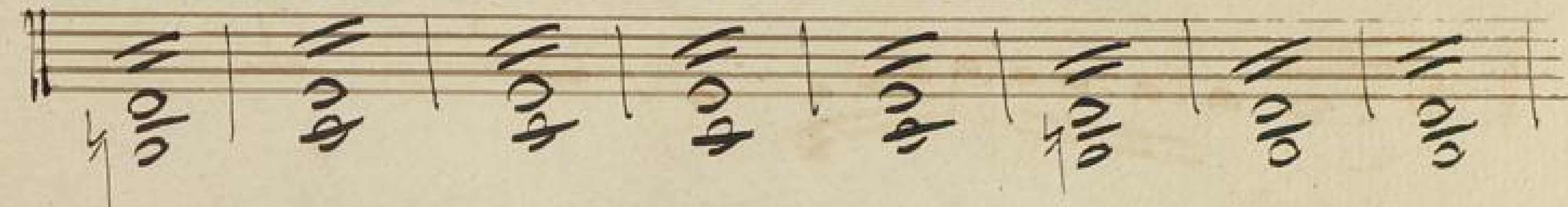
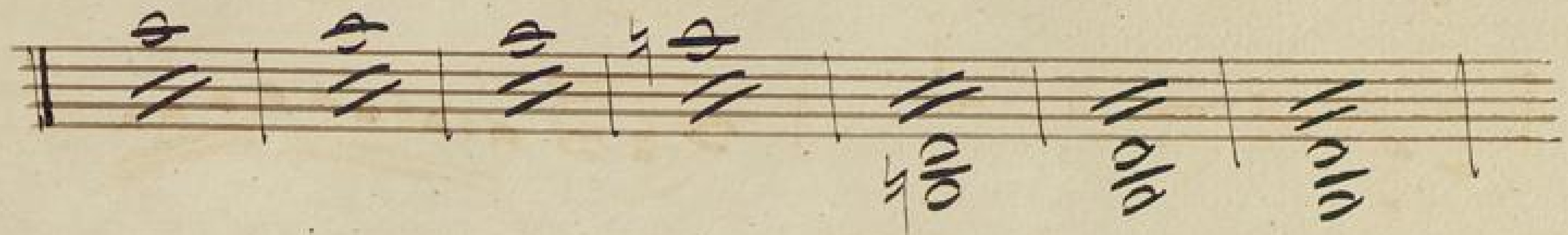
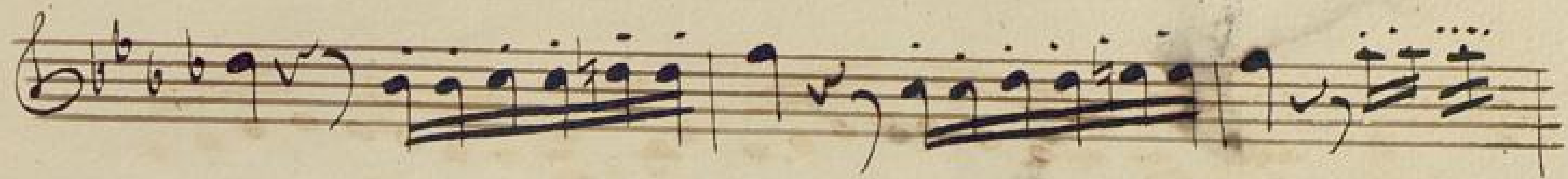

Ligue No 14.

Seven empty musical staves, each consisting of five horizontal lines, arranged vertically below the handwritten text.

Serzetto. No 14.

Violino I do

Andte 

Allo presto *pizz.*

pizz.

f arco.

110

Preituo No 15.

et
Aria. *Violino Solo*

Larghetto 

cres 

do 

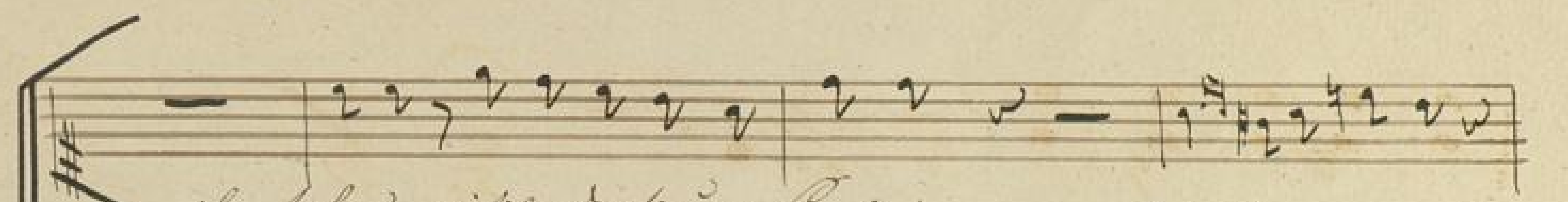

ifu pafen, mit iudunfaren pafen, o quala m...

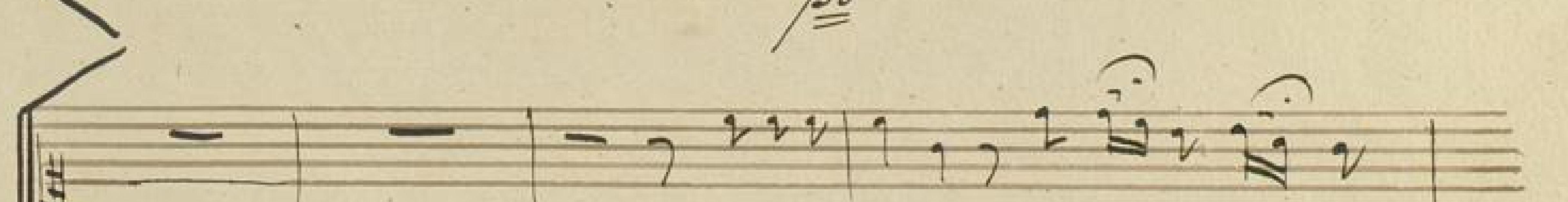
inf amul Mütjen, in 1400 if ifu m =

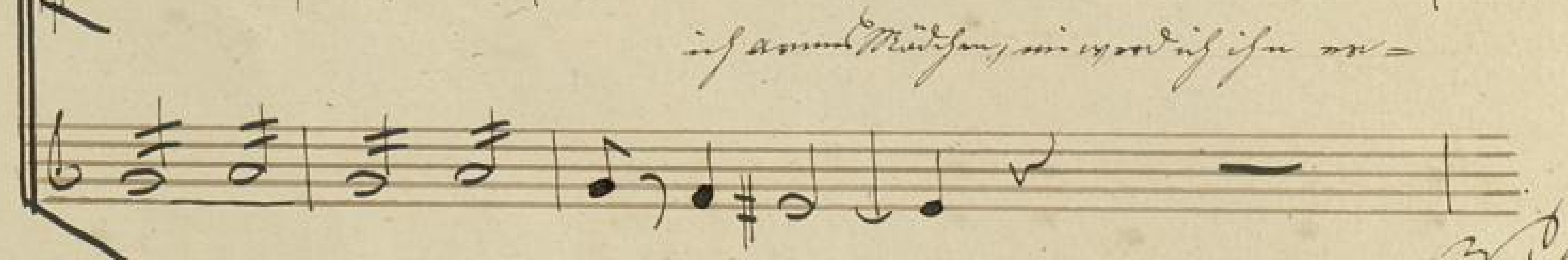

G. G.

bliben, *in Jesu in Ga =*

von = = San, Gustav Harnen in gant dem die geyuiget lant =

zürten.

Aria

Alto modo

po

fo

po

Colla parte
atempo

No 16.

Schlusskör.

Alto $\text{G}^{\#} \frac{3}{4}$ *p* $\text{G}^{\#}$ | A | B | C |

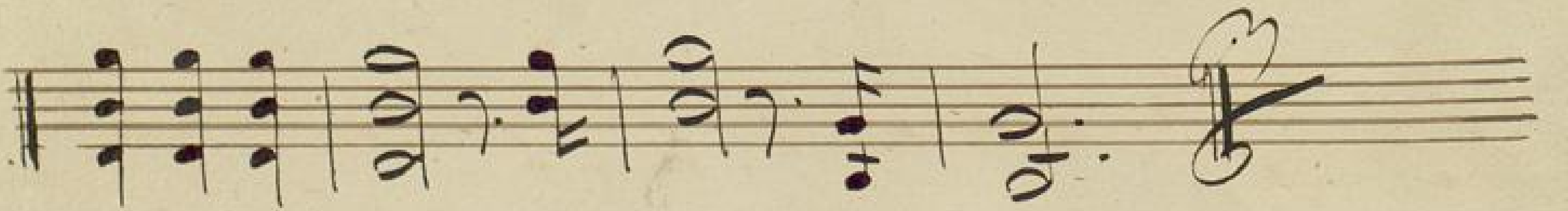

Handwritten marginal notes on the left edge of the page, including a large '2' at the top and several sets of horizontal lines.

Main body of the page containing several lines of extremely faint, illegible handwriting.

