

Badische Landesbibliothek Karlsruhe

Digitale Sammlung der Badischen Landesbibliothek Karlsruhe

Il Barbiere di Siviglia - Don Mus.Ms. 1683a-h

Rossini, Gioachino

[S.l.], 1820 (1820c)

Oboe II

[urn:nbn:de:bsz:31-111227](https://nbn-resolving.org/urn:nbn:de:bsz:31-111227)

Mus. Nr. 15838
Der Barbier
Von Sevilla.
oper in 2. Acten
oboesecundo.

2

4

Der Barbier
Von Sevilla

oper in 2. Acten

Oboe secondo

2.

8.

7.

10.

9.

7.

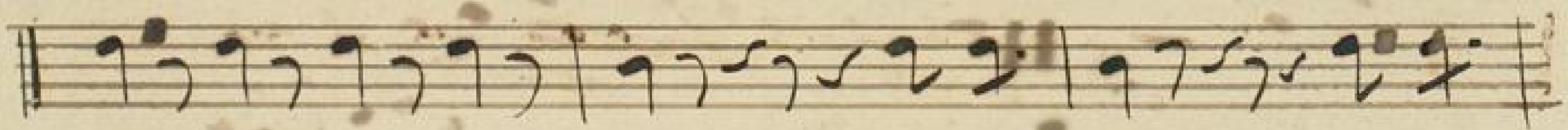
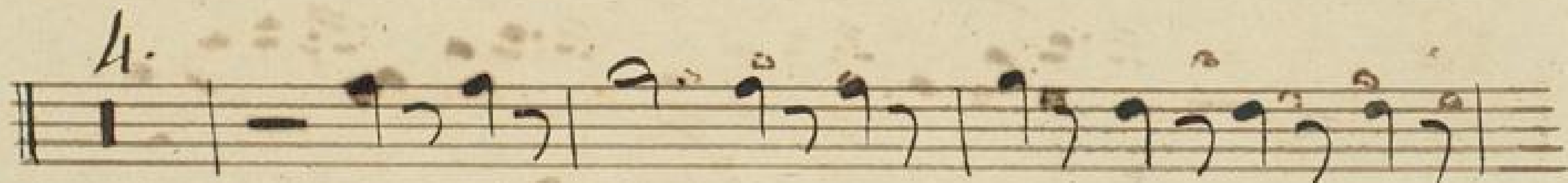
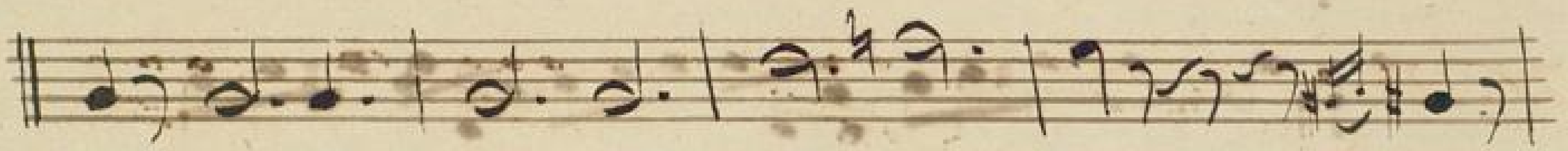
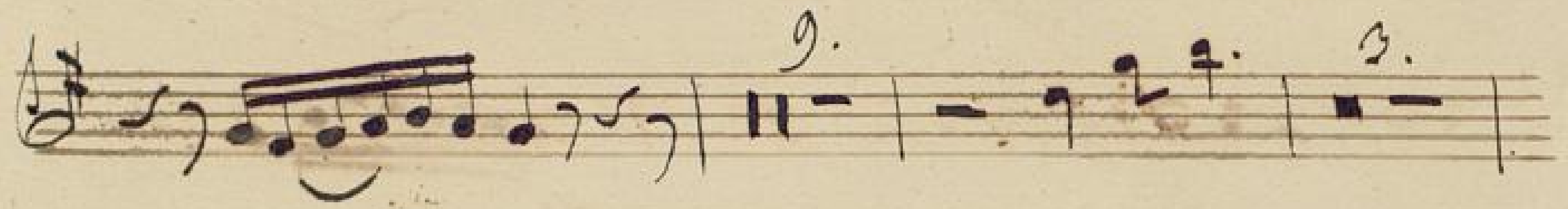

No. 1. 2. 3. 4. 5. 6. Tacet

No. 7. Tacet

Finale. No. 8.

marziale

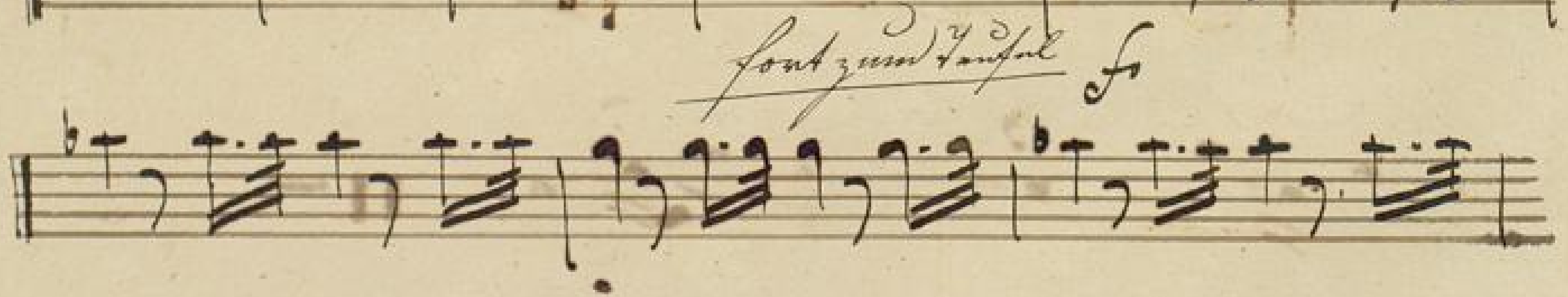
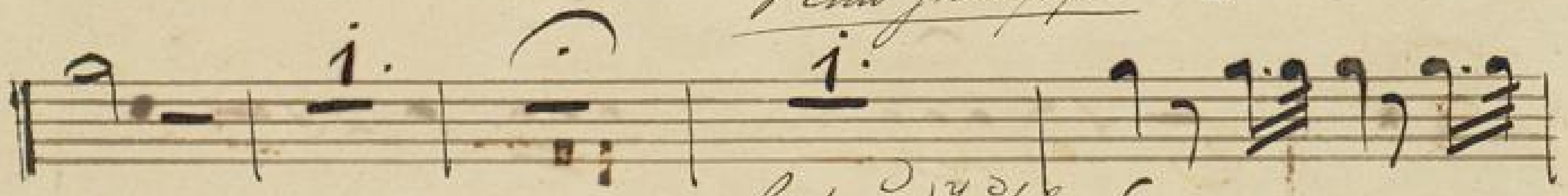
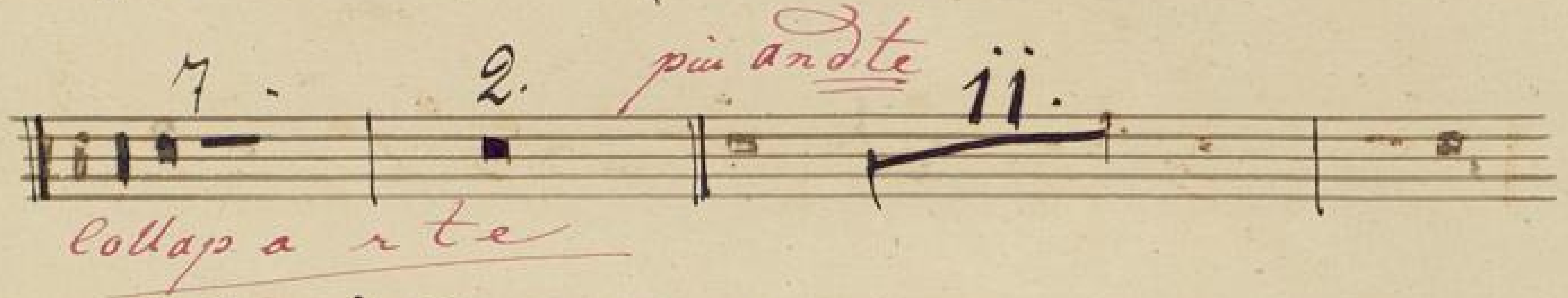
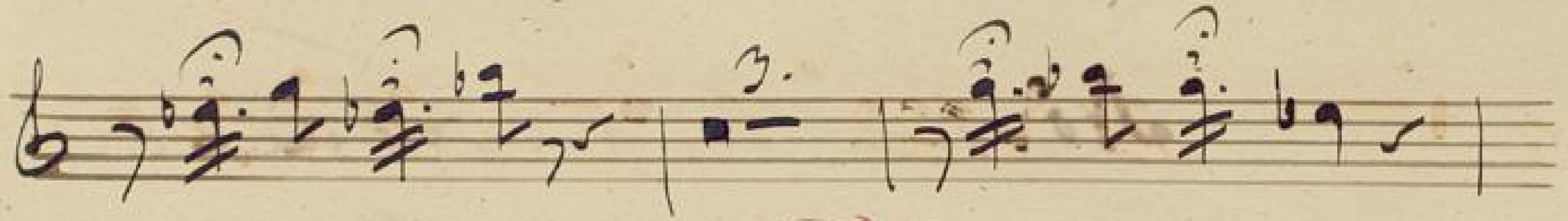

5.

3. 8.

f

6. 15.

1.

17.

Andte 7.

Vivace 35. 20.

andte

Allo.

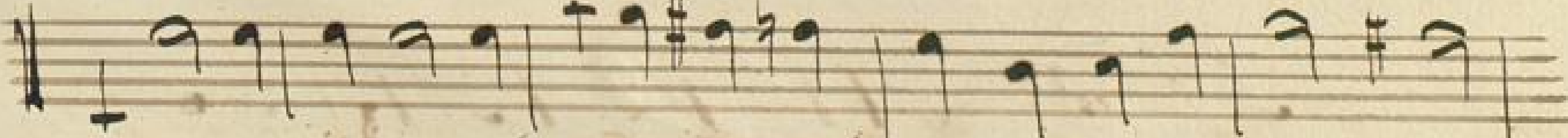

A single staff of musical notation with faint, mostly illegible notes.

Curia sub festo in Alt.

zweiter alt.

No. 9. 11. 12. 13. 14. Facet.

A single staff of musical notation with faint, mostly illegible notes.

No 45.

Recitro.

et Aria. Oboe Solo

Sarghetto

publikan, ich sah ihn in Ga Dun Hanser in ga-

Dun fubzulan.

Alto molto

Colla parte. atempo

3/4

Schluss Cor $\frac{3}{4}$ *Alto*

8.
f

f

16.
f *piu mosso.*

Fine del opera.

