

Badische Landesbibliothek Karlsruhe

Digitale Sammlung der Badischen Landesbibliothek Karlsruhe

Il Barbiere di Siviglia - Don Mus.Ms. 1683a-h

Rossini, Gioachino

[S.l.], 1820 (1820c)

8. Finale. Marziale

[urn:nbn:de:bsz:31-111227](https://nbn-resolving.org/urn:nbn:de:bsz:31-111227)

Finale

No 8.

marziale 

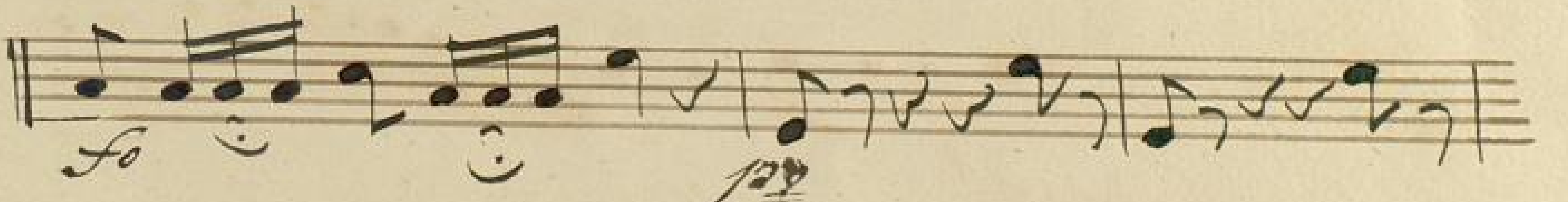
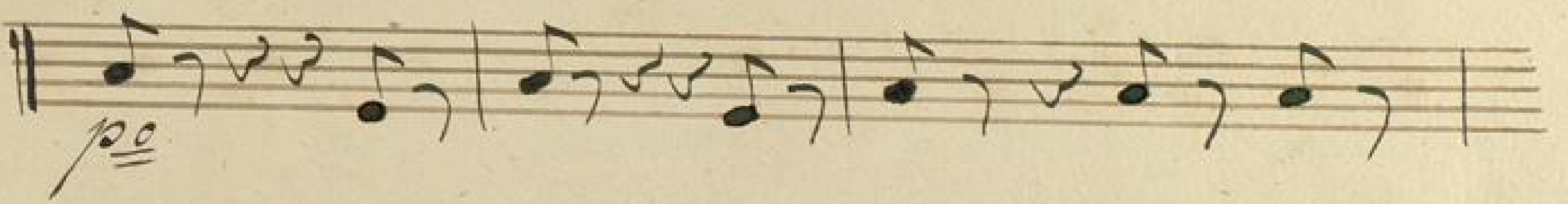
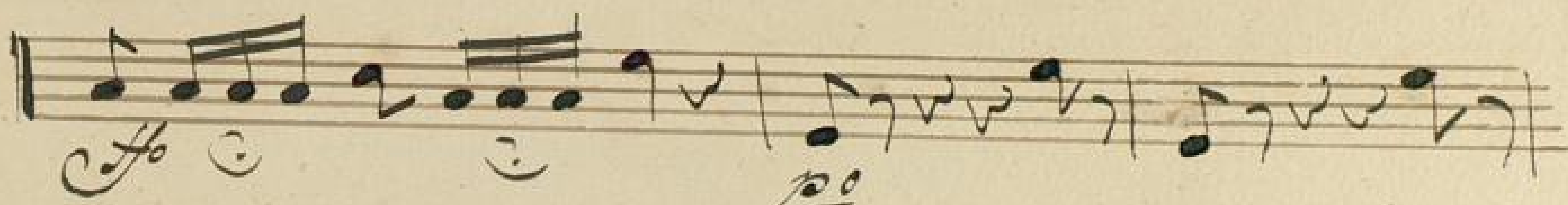
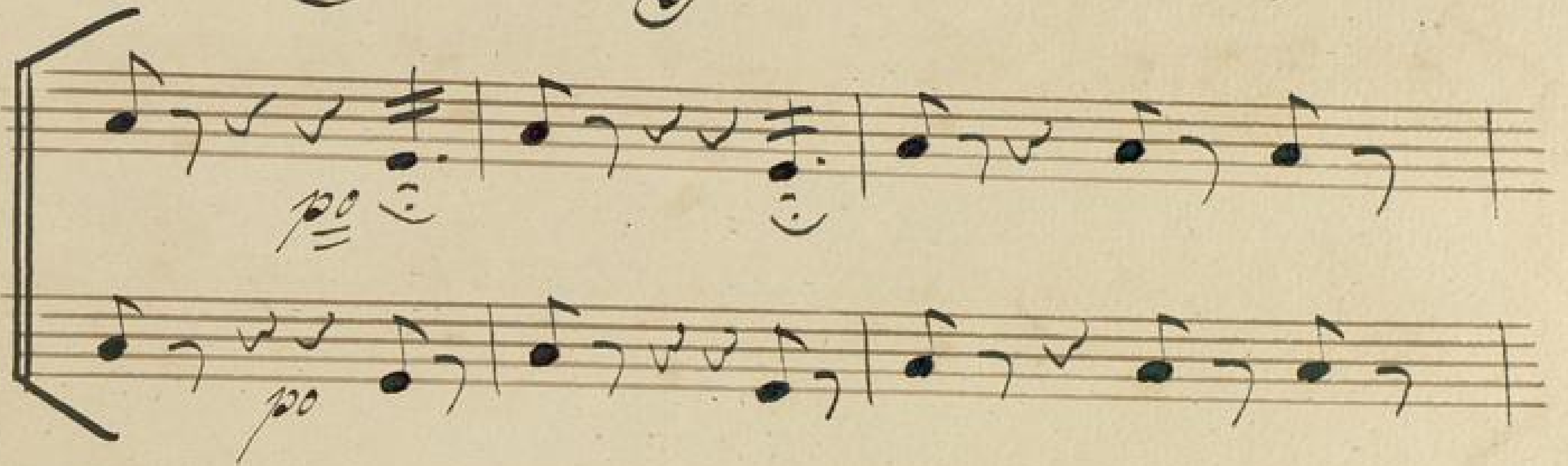

W. P.

- Staff 1: *pp* (pianissimo)
- Staff 4: *f* (forte)
- Staff 5: *pp* (pianissimo)
- Staff 6: *f* (forte), *Collaparte* (in red), *2.*, *al tempo* (in red), *San Ludo.* (in red), *f* (forte)
- Staff 7: *f* (forte)
- Staff 10: *pp* (pianissimo)

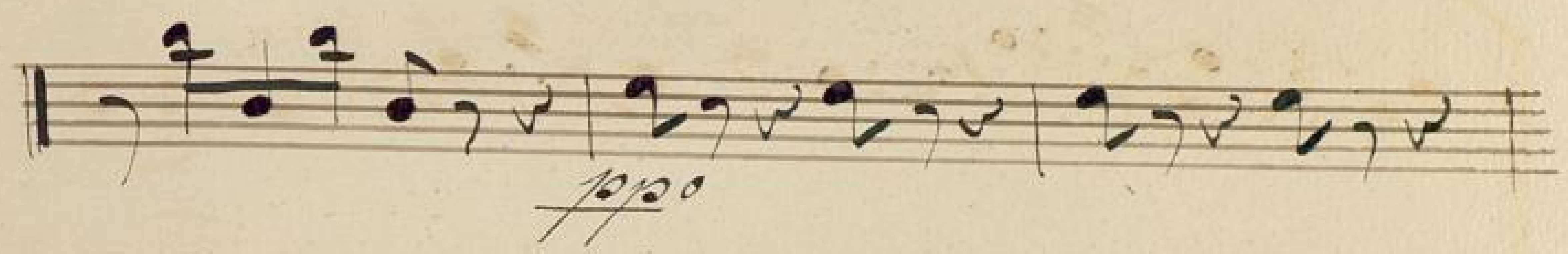

Staff 1: *p*

Staff 2: *f*

Staff 3: *f*

Staff 4: *f*

Staff 5: *f*

Staff 6: *f*

Staff 7: *mf*

Staff 8: *mf*

Staff 9: *mf*

Staff 10: *mf*

Red ink annotations: *von Linßel*, *fortzum Tonfal*

Tempo mo

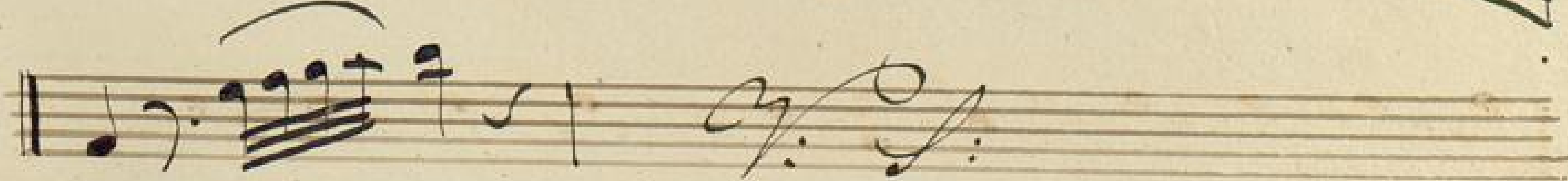
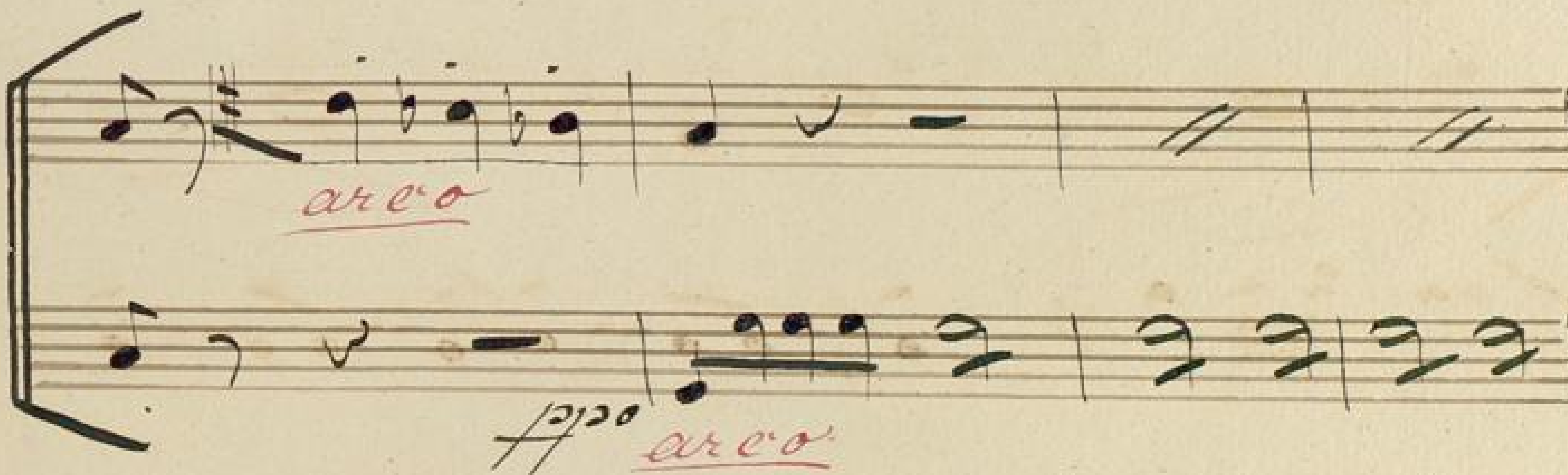
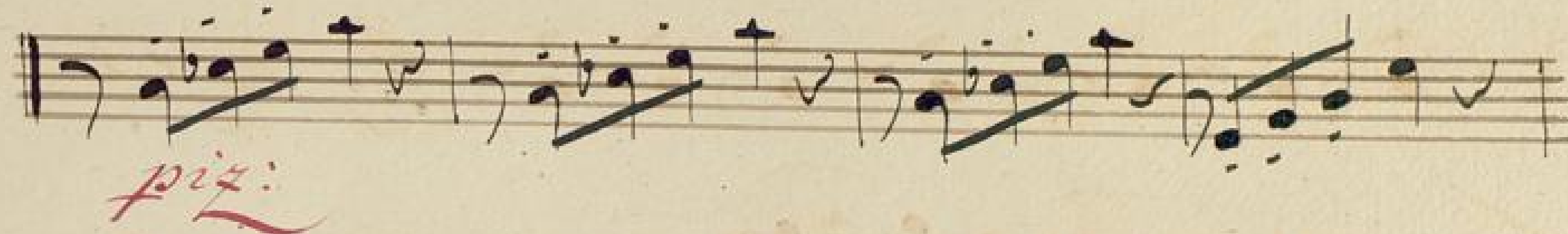
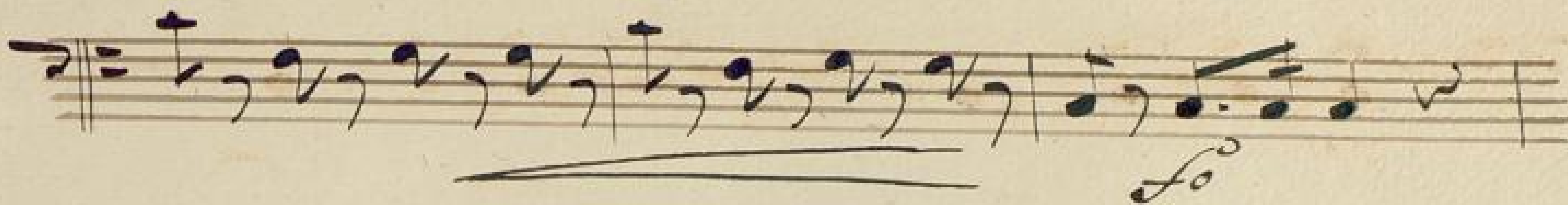

ff.

Vivace

pp

~~*Allo.*~~

Finis F. Schnitt.

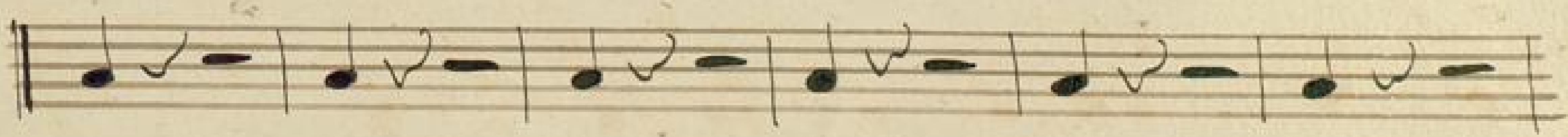
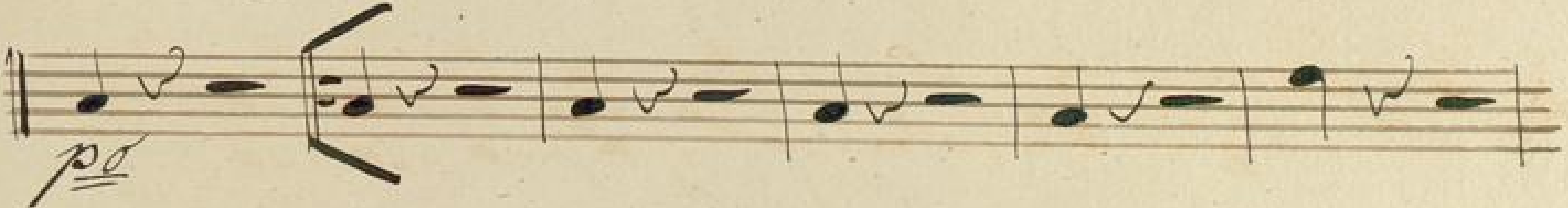
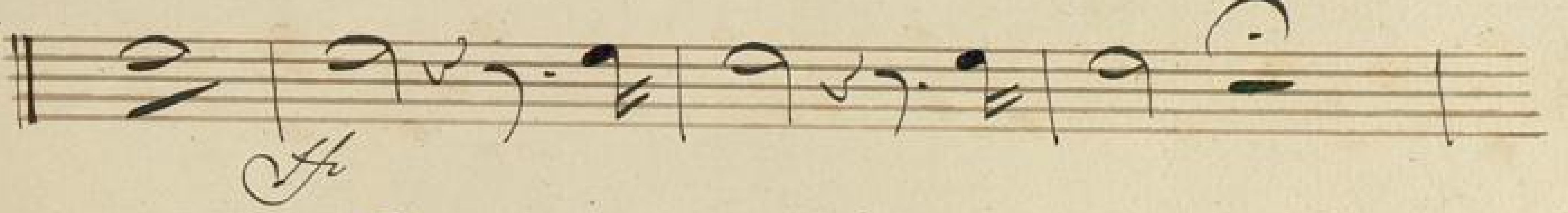
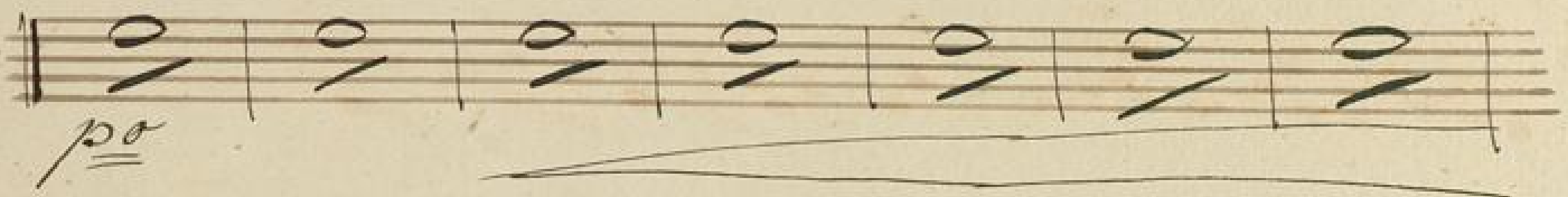
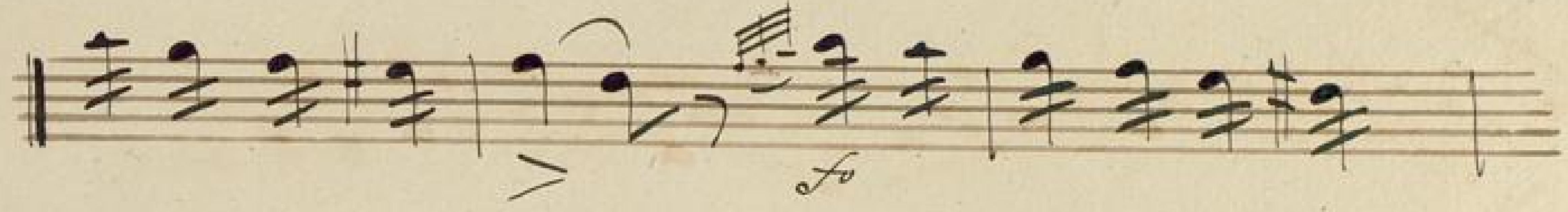

Handwritten red ink markings below the staff, including a series of equals signs and a clef-like symbol.

Handwritten red ink text: "2^{te} mal cres ="

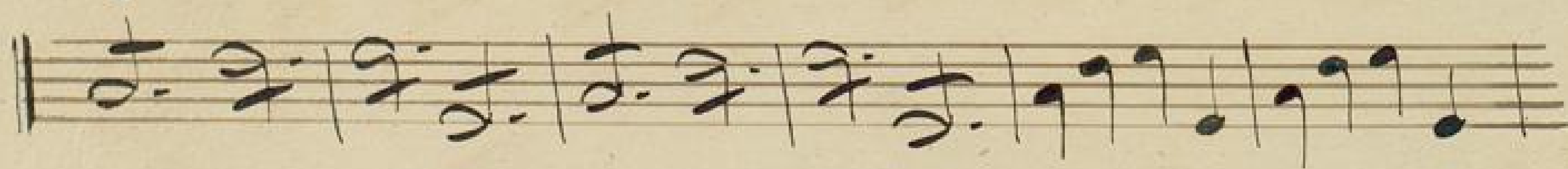
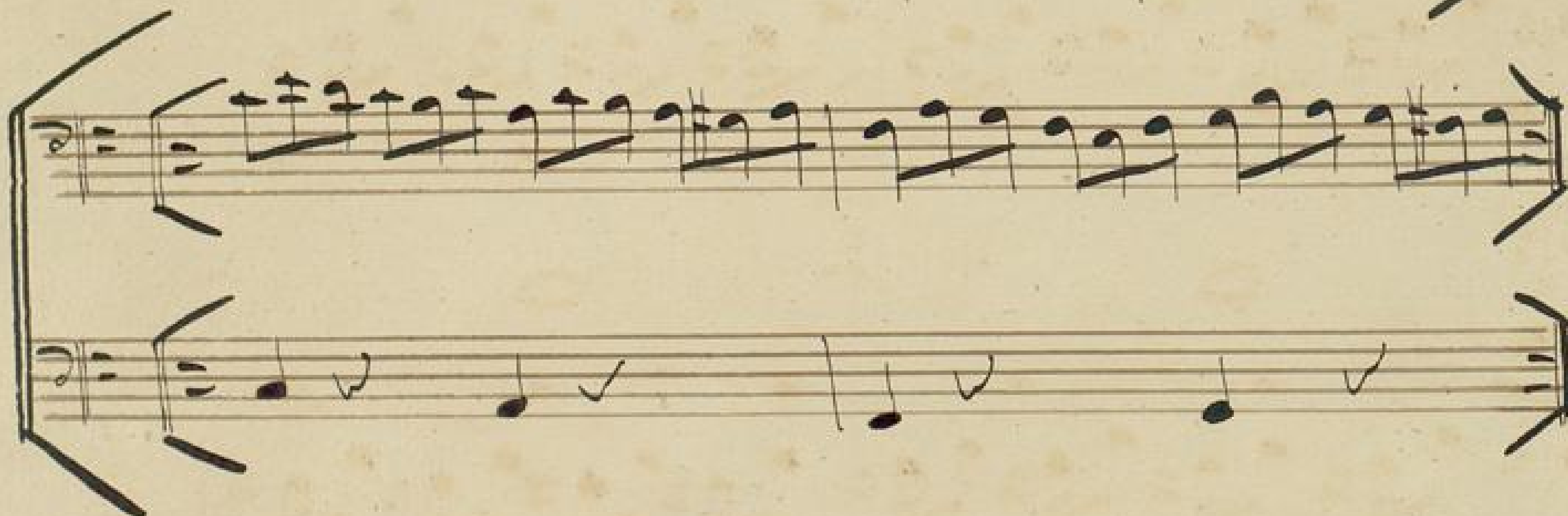
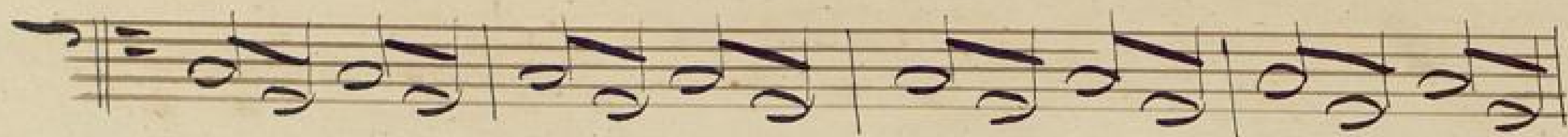

Ludw. Seb. Bach