

Badische Landesbibliothek Karlsruhe

Digitale Sammlung der Badischen Landesbibliothek Karlsruhe

Il Barbiere di Siviglia - Don Mus.Ms. 1683a-h

Rossini, Gioachino

[S.l.], 1820 (1820c)

Akt I

[urn:nbn:de:bsz:31-111227](https://nbn-resolving.org/urn:nbn:de:bsz:31-111227)

Overture Flauto *p^{mo}*

Andte *f^o* *ritant:* *Allo* *p^o*

3. 5. 1. 6.

f^o

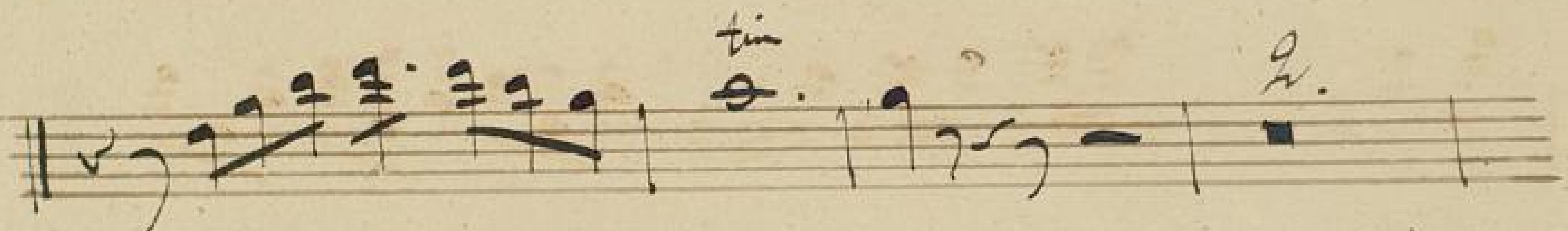
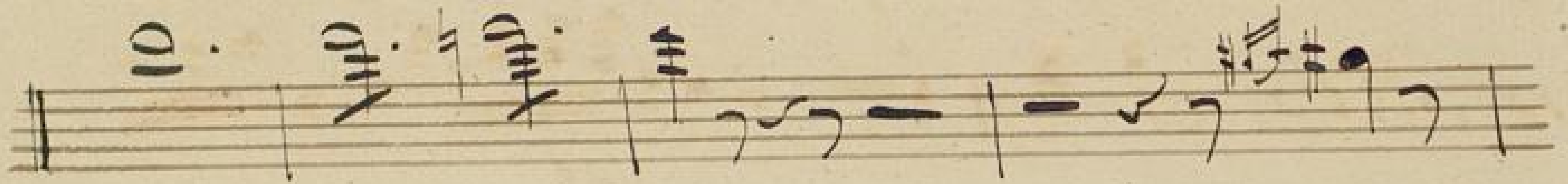
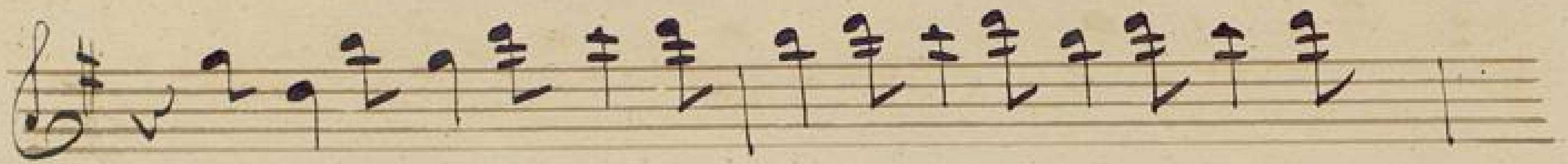

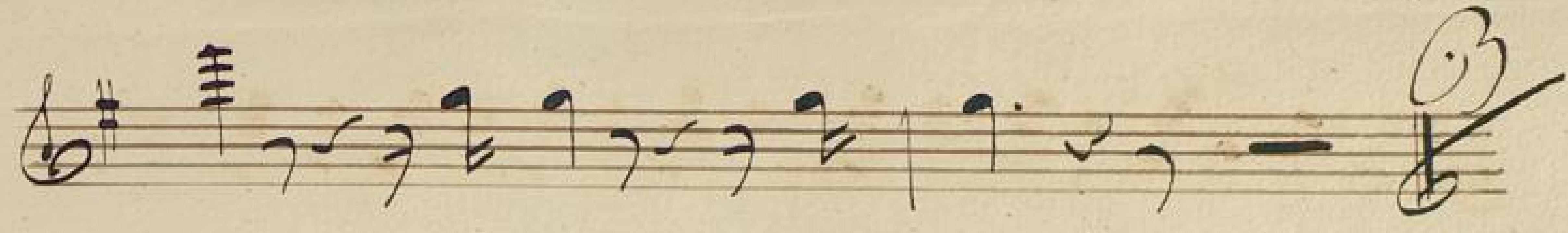

No 1.

Introduzione

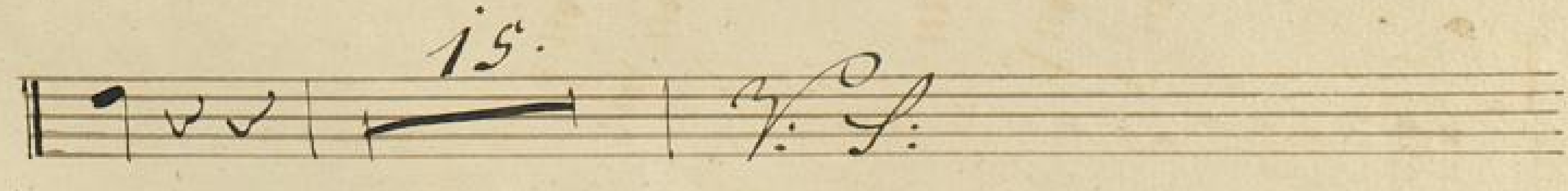
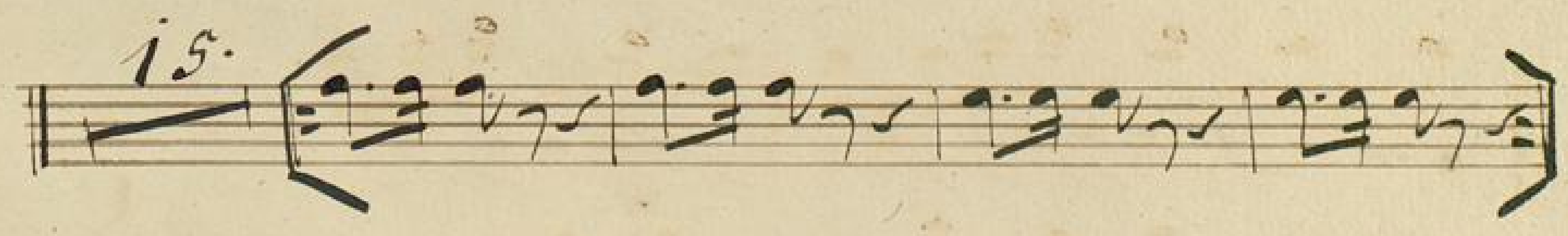
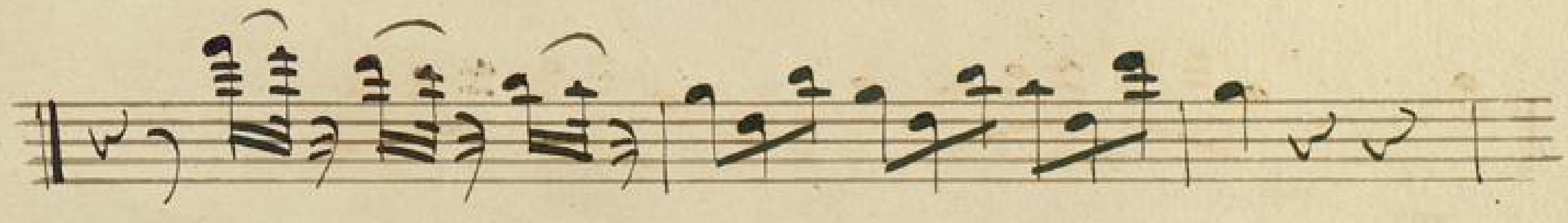
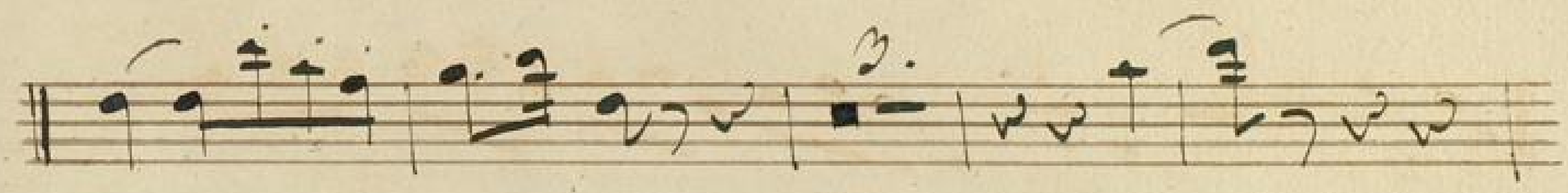
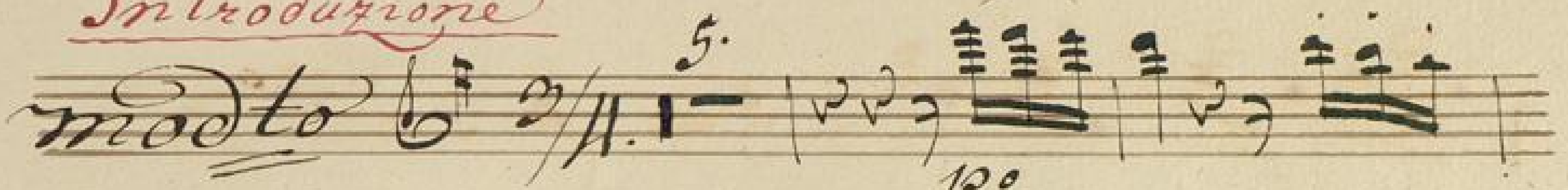

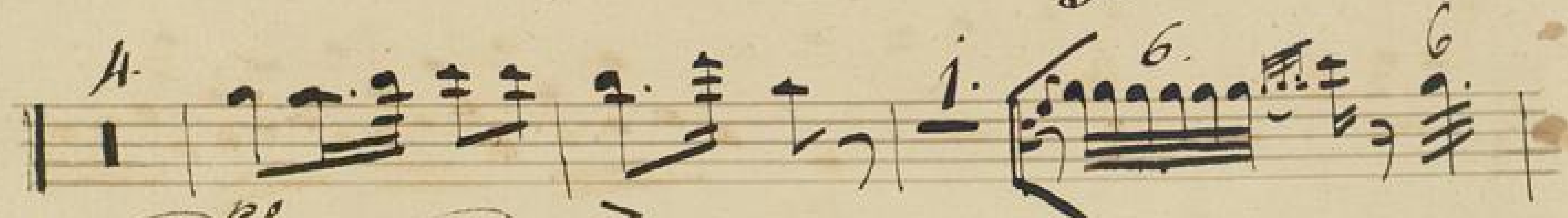
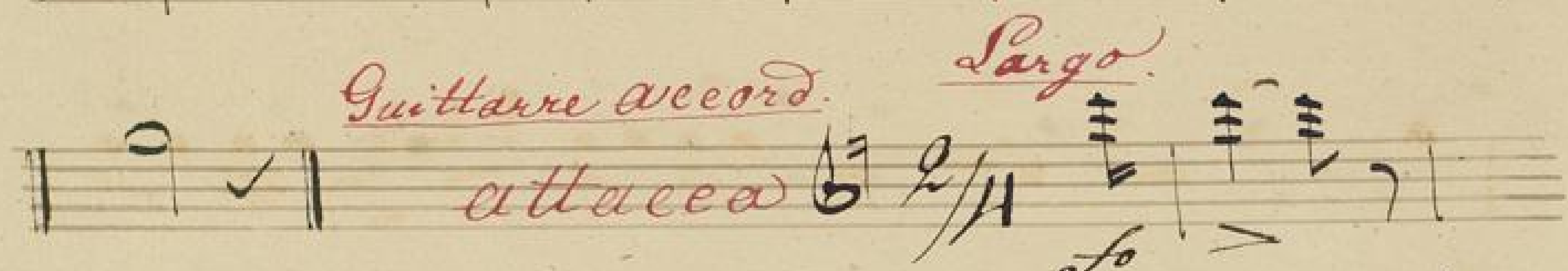

2.

Tempo ^{mo}

W. S.

No 3 *Duetto.*

Cavatina. No 2.

von Gosfini.

Allo vivace.

Nautique.

- fz.* (first staff)
- For:* (second staff)
- For:* (third staff)
- For:* (fourth staff)
- For:* (fifth staff)
- For:* (sixth staff)
- For:* (seventh staff)
- For:* (eighth staff)
- For:* (ninth staff)
- For:* (tenth staff)

Other markings include *1.*, *2.*, *3.*, *4.*, *5.*, *6.*, *7.*, *8.*, *9.*, *10.*, *11.*, *12.*, *13.*, *14.*, *15.*, *16.*, *17.*, *18.*, *19.*, *20.*, *21.*, *22.*, *23.*, *24.*, *25.*, *26.*, *27.*, *28.*, *29.*, *30.*, *31.*, *32.*, *33.*, *34.*, *35.*, *36.*, *37.*, *38.*, *39.*, *40.*, *41.*, *42.*, *43.*, *44.*, *45.*, *46.*, *47.*, *48.*, *49.*, *50.*, *51.*, *52.*, *53.*, *54.*, *55.*, *56.*, *57.*, *58.*, *59.*, *60.*, *61.*, *62.*, *63.*, *64.*, *65.*, *66.*, *67.*, *68.*, *69.*, *70.*, *71.*, *72.*, *73.*, *74.*, *75.*, *76.*, *77.*, *78.*, *79.*, *80.*, *81.*, *82.*, *83.*, *84.*, *85.*, *86.*, *87.*, *88.*, *89.*, *90.*, *91.*, *92.*, *93.*, *94.*, *95.*, *96.*, *97.*, *98.*, *99.*, *100.*

No 3 Duetto

oet - aer

Piu mosso.

pp

V. S.

Seven empty musical staves.

Anote

Allo modo 31.

Two empty musical staves at the bottom of the page.

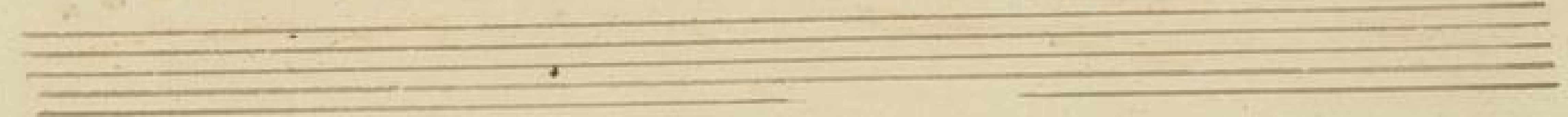
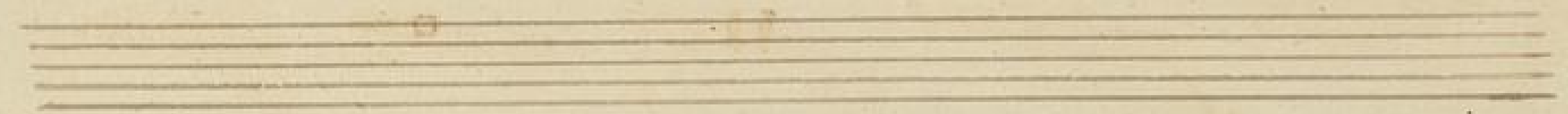
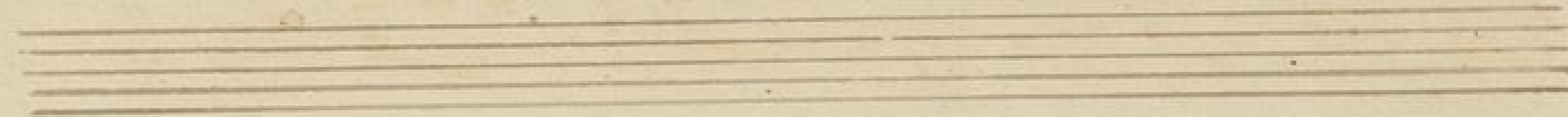

Cavatina
No 11. Flauto.

Andte $\frac{3}{4}$ *fo*

fo *pp*

fo *pp*

fo *pp*

moderato.
pp dolce

fo *pp*

ti *fo* *pp*

pp

2. *4.* *10.* *fo*

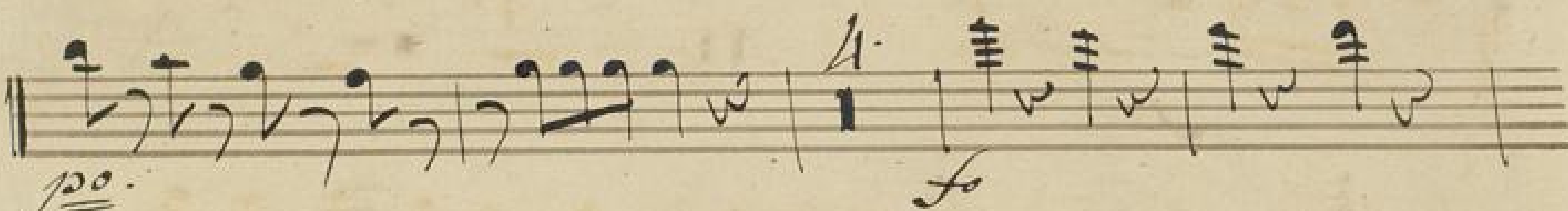

Aria

No 5

Allegro $\text{b} \sharp \text{c}$ c ^{2.}

^{5.}

^{1.} ^{1.}

^{33.}

f.

f_o *p_o* *f_o*

^{1.} b c

Collaparte

f

f

f

f

Sinfonia

No 6.

Flauto 1^{mo}

Allegro.

Finale.

No 7.

Aria Flauto Primo.

Andte

maestoso

- Staff 1: *mp* (mezzo-piano)
- Staff 2: *f* (forte)
- Staff 3: *sto* (staccato) in red ink
- Staff 4: *sto* (staccato) in red ink
- Staff 5: *sto* (staccato) in red ink
- Staff 6: *sto* (staccato) in red ink
- Staff 7: *sto* (staccato) in red ink
- Staff 8: *f* (forte)
- Staff 9: *ii.* (second ending) in red ink
- Staff 10: *Allo Vivace* in red ink, *f* (forte)

Finale.

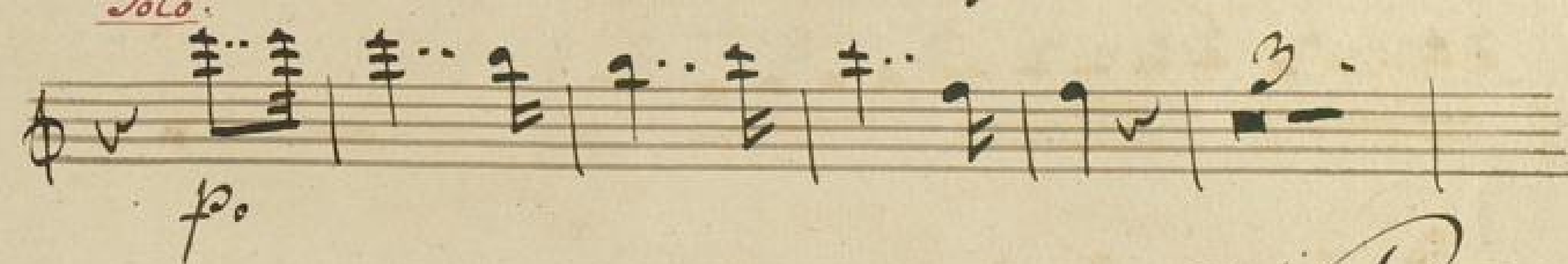
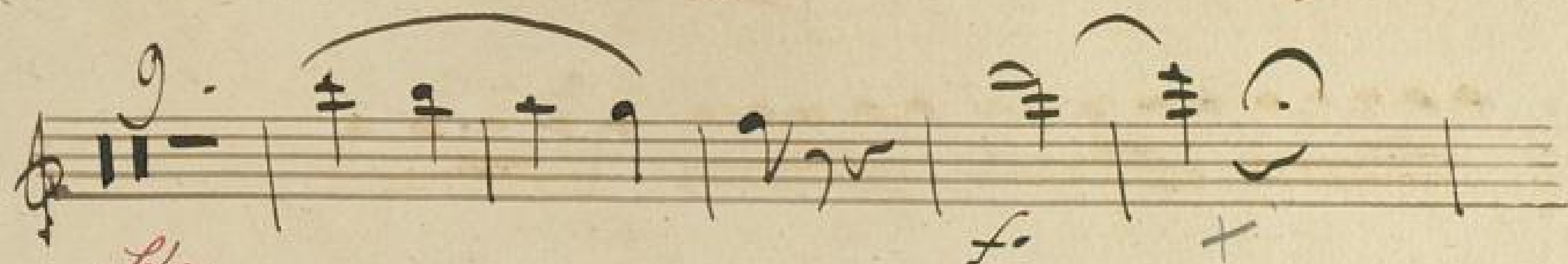
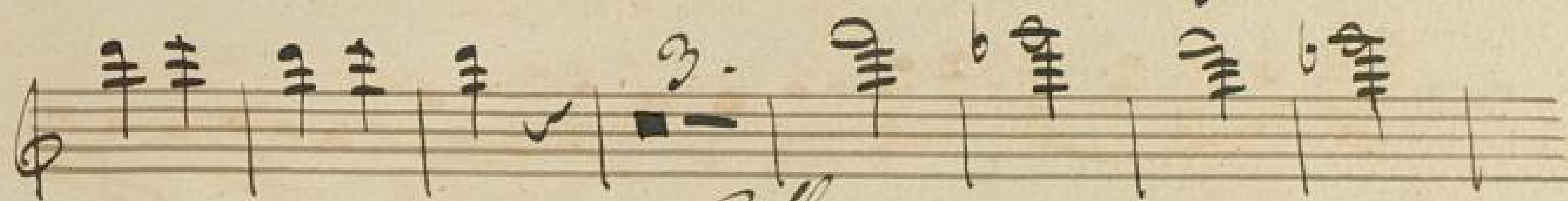

W. G.

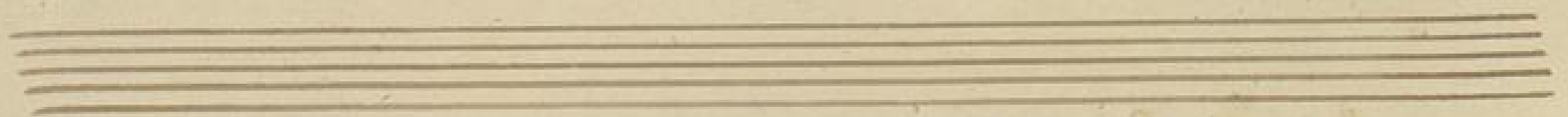
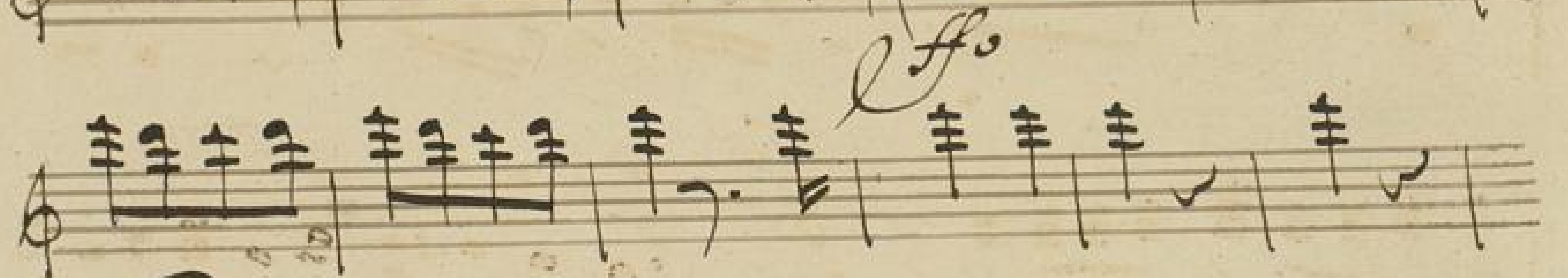
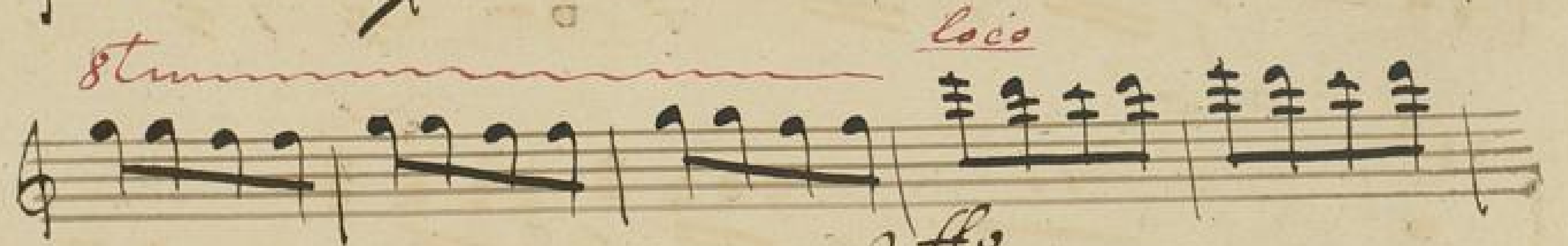
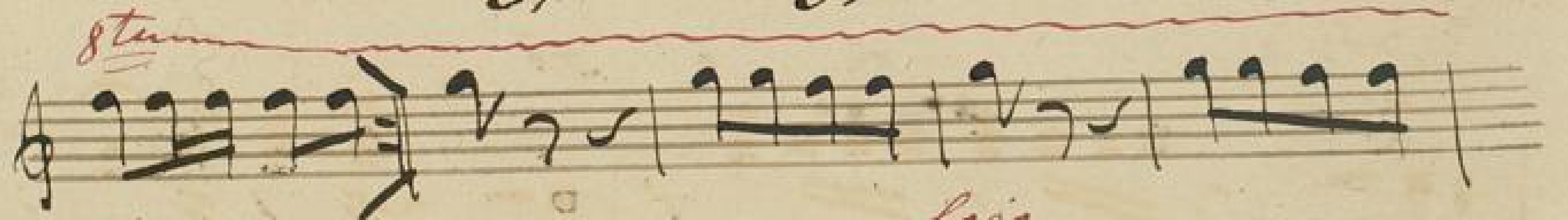
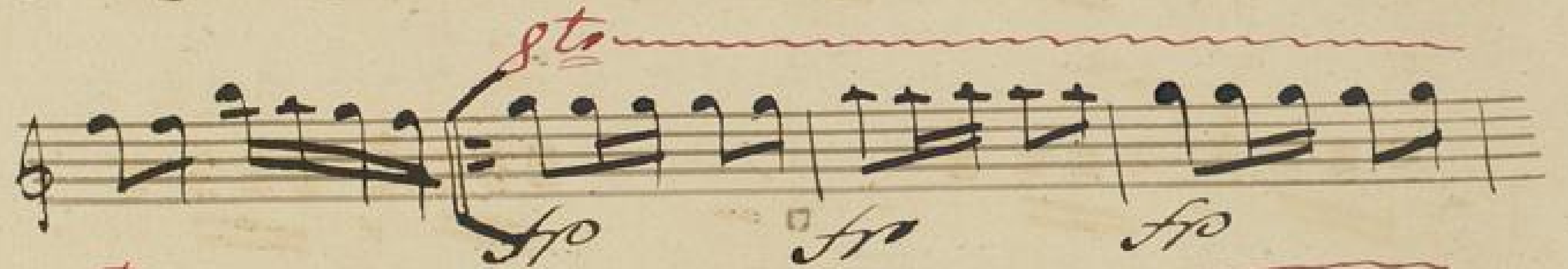

Finale.

No. 8.

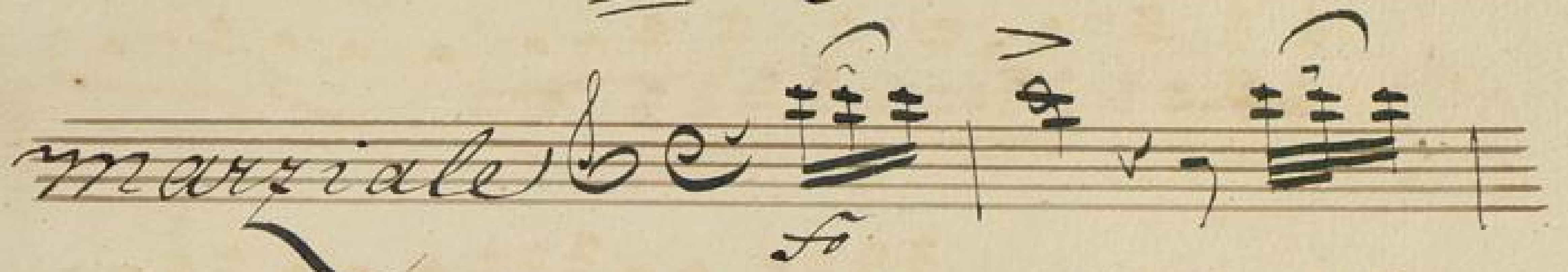
marziale 

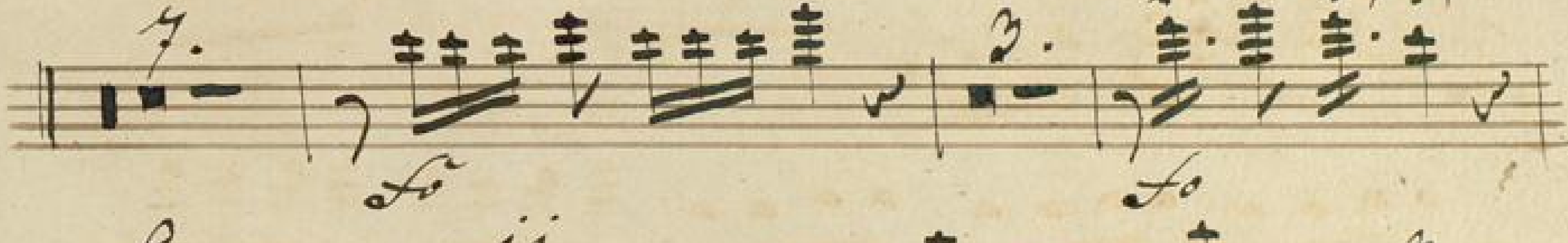

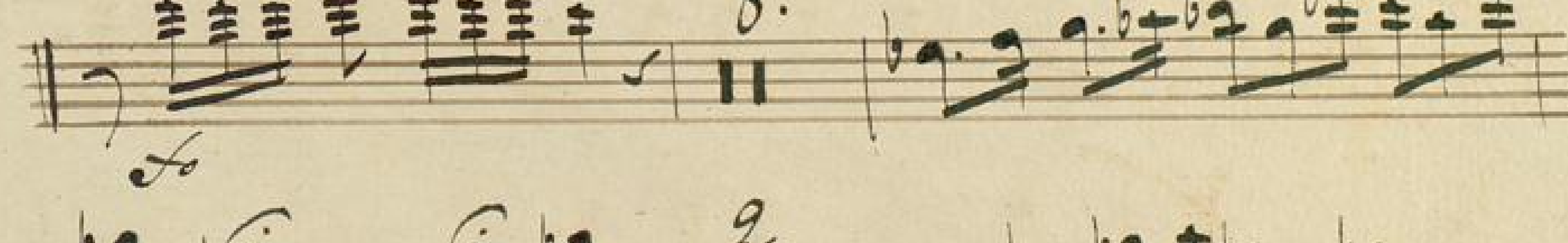

Collaparte atempo.

Colla i. parte i. piu andte i.

Fin quint int.

ppp

ppp

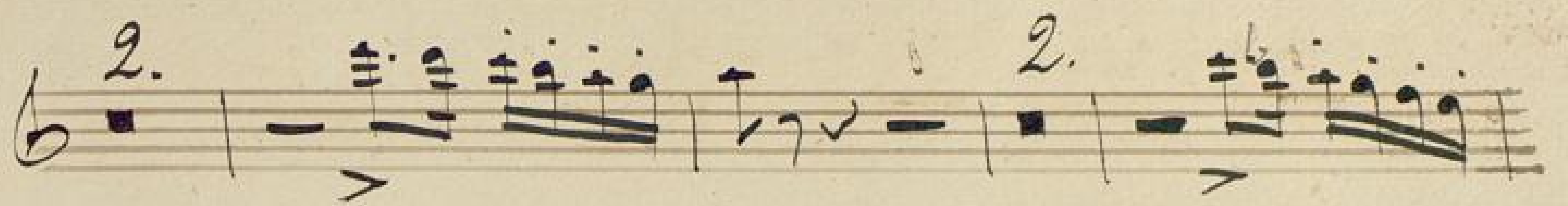
2. 

Collaparte 

Und sie wiffen *fo* *im liest* 

Sont zum Fünftal *fo* 

Tempo *mo* *fo* 

fo 

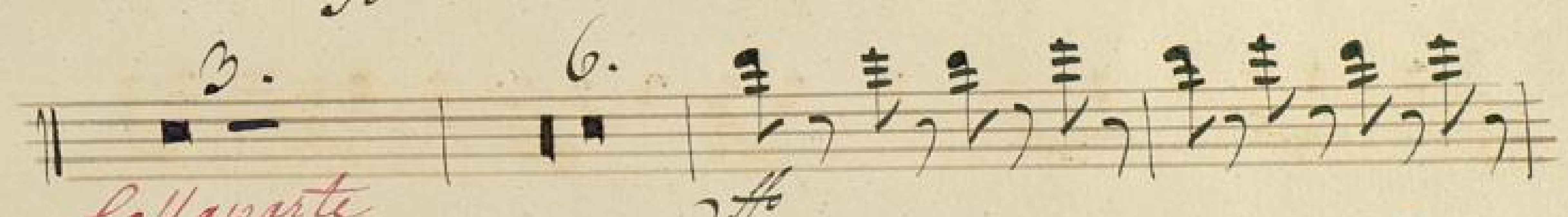
Collaparte *fo* 

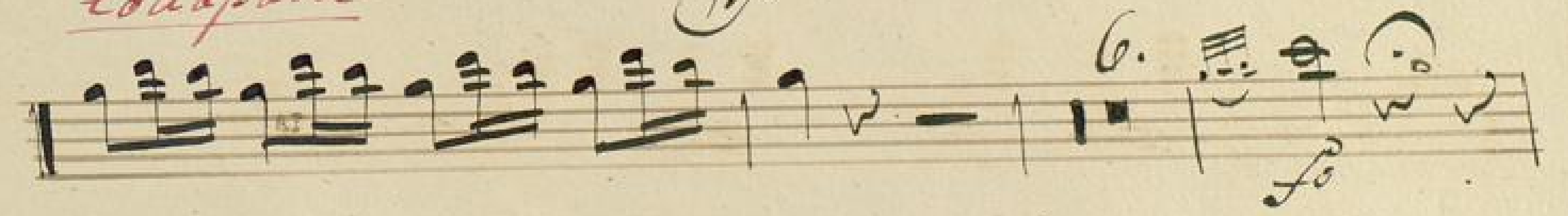

fo 

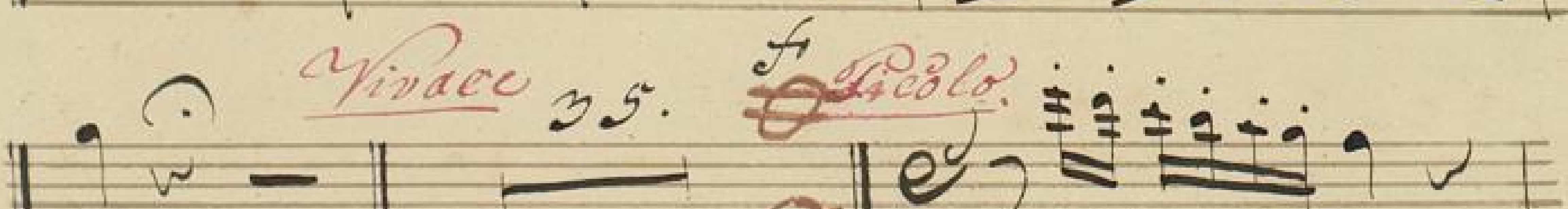
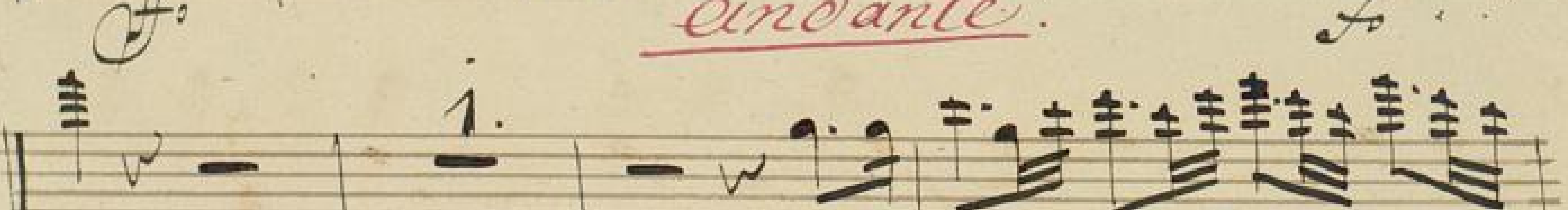
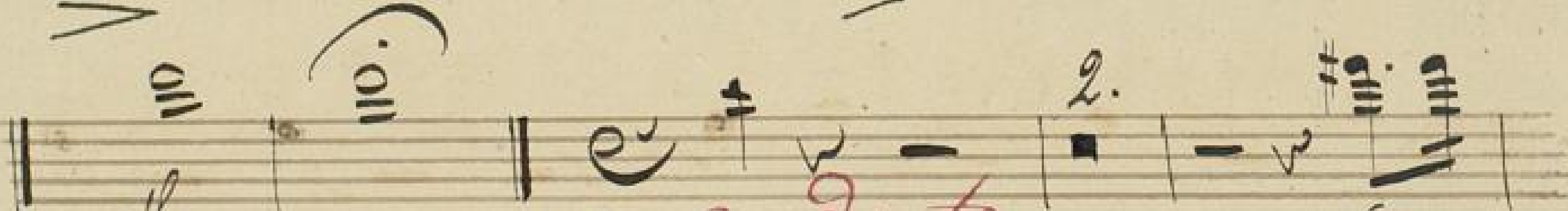
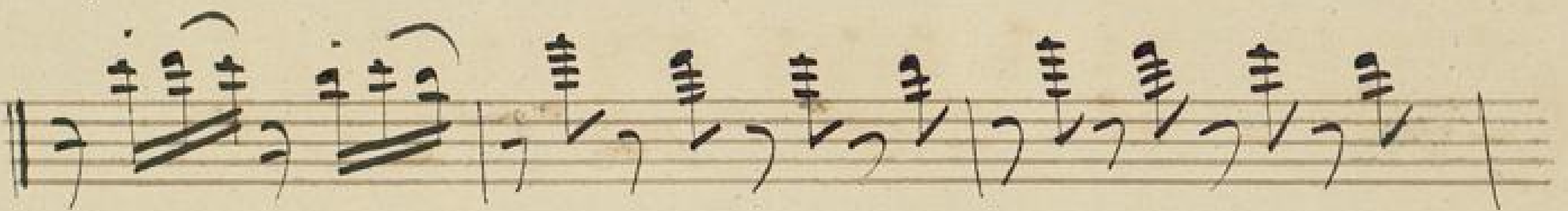

andante.

Andace 35.

f. Poco.

alleg.

4

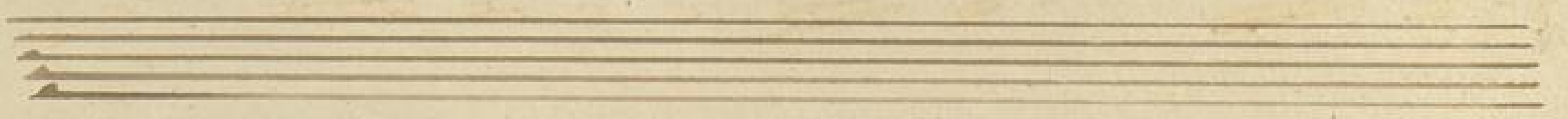
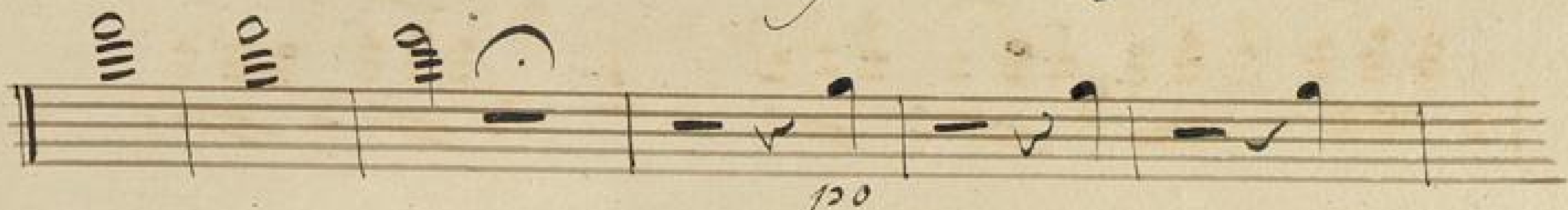

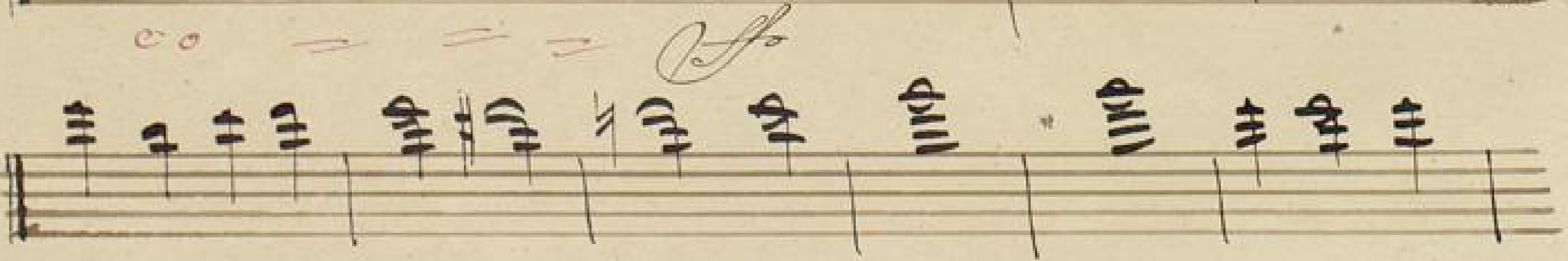
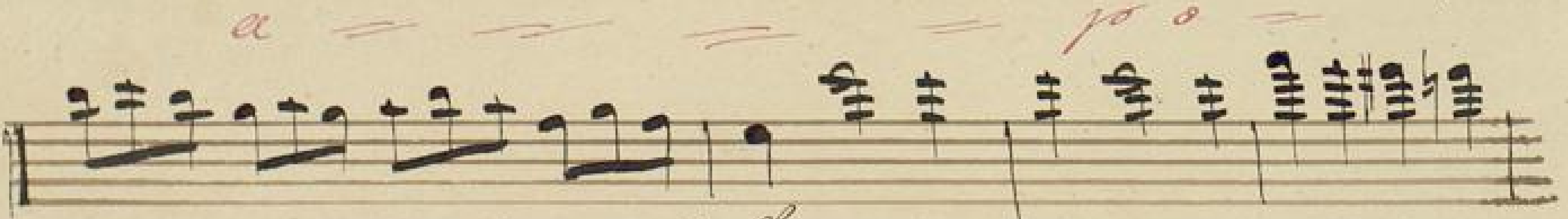
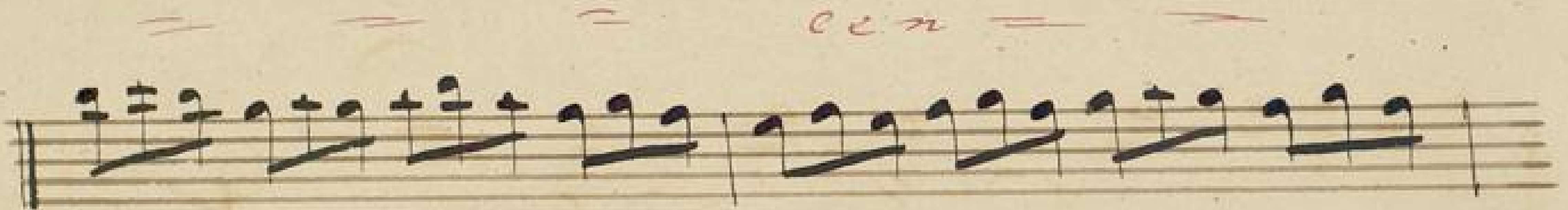
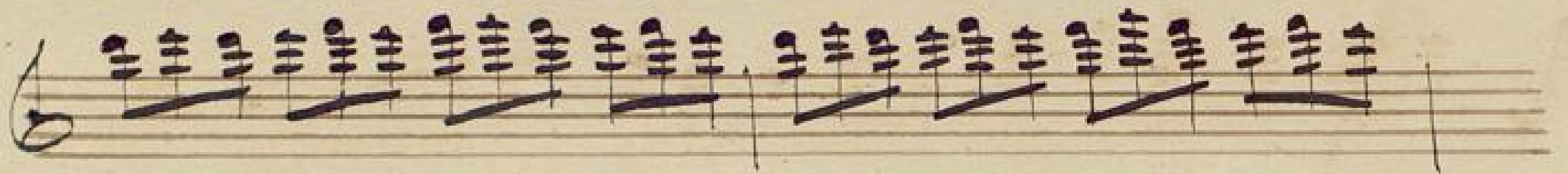

Landesbibliothek Altdorf

Zweiter Akt.

No 9: 10 Facet.

10 Blatt aus.

Sigue No 11.