

Badische Landesbibliothek Karlsruhe

Digitale Sammlung der Badischen Landesbibliothek Karlsruhe

Il Barbiere di Siviglia - Don Mus.Ms. 1683a-h

Rossini, Gioachino

[S.l.], 1820 (1820c)

8. Finale. Marziale

[urn:nbn:de:bsz:31-111227](https://nbn-resolving.org/urn:nbn:de:bsz:31-111227)

Finale.

No 8.

marziale

Collaparte atempo.

Collaparte.

3/4

piu andate

- Staff 1: *f*, *3.*, *3.*
- Staff 2: *3.*, *3.*
- Staff 3: *3.*, *6.*, *Collaparte*, *f*
- Staff 4: *f*
- Staff 5: *6.*, *13.*, *f*
- Staff 6: *p*
- Staff 7: *f*
- Staff 8: *8.*, *p*
- Staff 9: *f*
- Staff 10: *f*

Andante

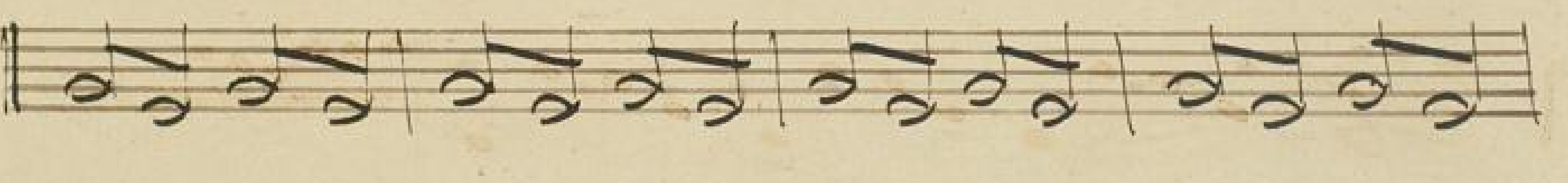
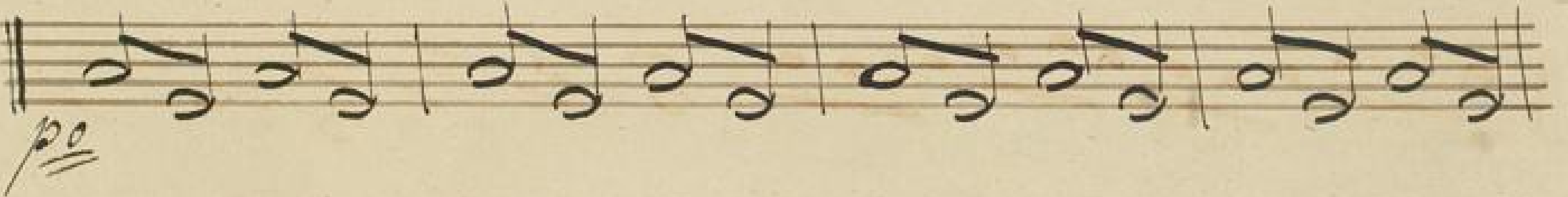

Ludwig van Beethoven Op. 10 No. 3
