

Badische Landesbibliothek Karlsruhe

Digitale Sammlung der Badischen Landesbibliothek Karlsruhe

Il Barbiere di Siviglia - Don Mus.Ms. 1683a-h

Rossini, Gioachino

[S.l.], 1820 (1820c)

8. Finale. Marziale

[urn:nbn:de:bsz:31-111227](https://nbn-resolving.org/urn:nbn:de:bsz:31-111227)

Finale. No 8. in C.

marziale C

Andante 10. 1. 1.

po 4. 3.

f

14. 1. *Non si rivoltia. f*

1. 1. *font quind' Vantat*

10. 3. *tempo mo*

3. 3.

3. 3. 6. *colla parte*

16.

pp

F

3/2

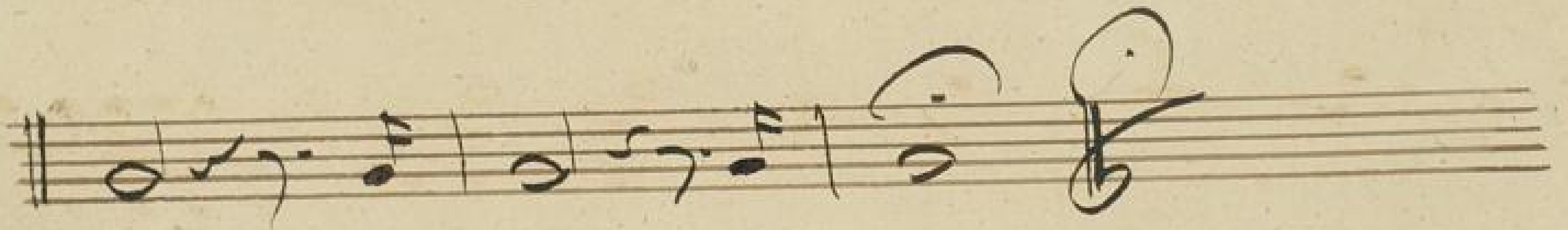
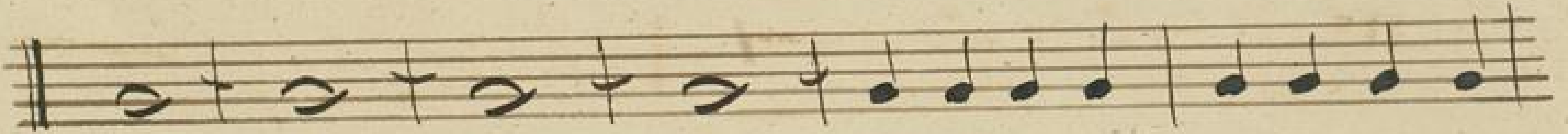

Ludwig Spemann Alt. No. 9.

Zweiter Alt. No. 9. in Faet.