

Badische Landesbibliothek Karlsruhe

Digitale Sammlung der Badischen Landesbibliothek Karlsruhe

Il Barbiere di Siviglia - Don Mus.Ms. 1683a-h

Rossini, Gioachino

[S.l.], 1820 (1820c)

Akt I

[urn:nbn:de:bsz:31-111227](https://nbn-resolving.org/urn:nbn:de:bsz:31-111227)

trium 19.

15.

Tacet.

bis zum Finale.

Finale. No. 8. in C. G.

marziale 207.

Ande 8. 23. *Vivace* 35. 30. *Ande*

Allo. 23. *Subtovoce*
pp

eres -

= = = = = = = =

len = = = = = = = =

o o = = = = = = = =

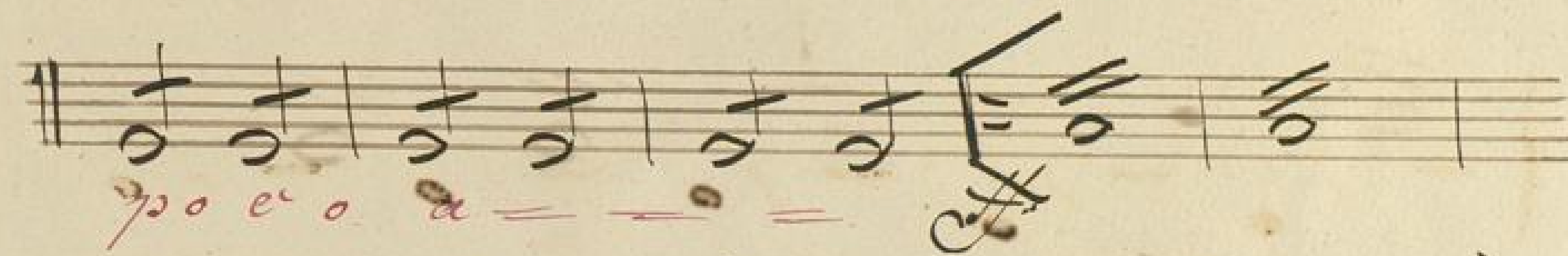

po e o a = = = = = = = =

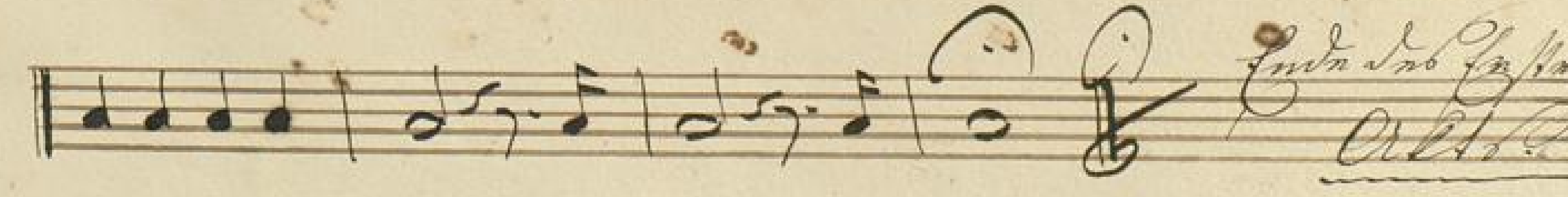
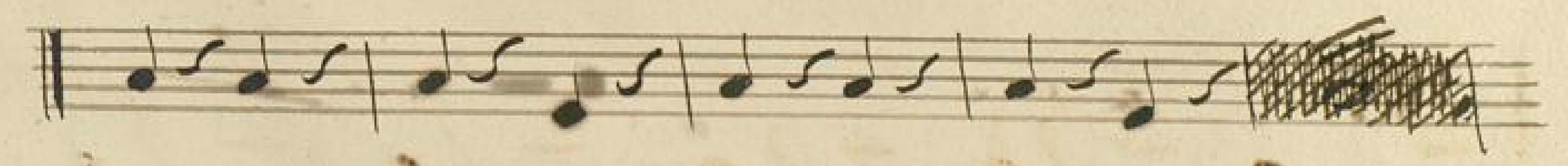
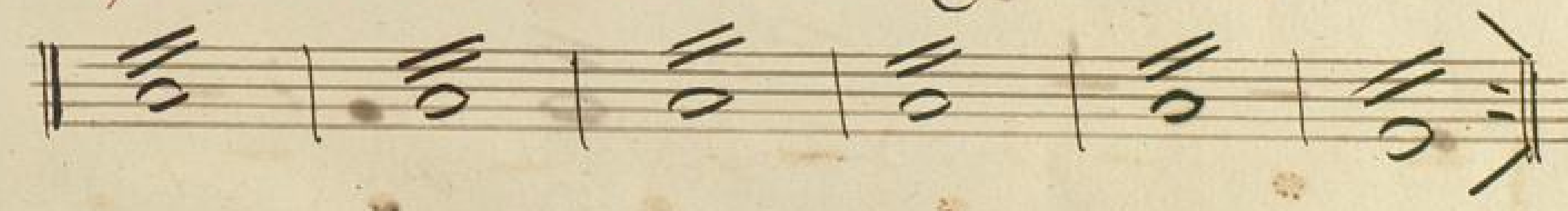

*Ende des Gesangs
Ort...*