

Badische Landesbibliothek Karlsruhe

Digitale Sammlung der Badischen Landesbibliothek Karlsruhe

Il Barbiere di Siviglia - Don Mus.Ms. 1683a-h

Rossini, Gioachino

[S.l.], 1820 (1820c)

Orchesterstimmen

[urn:nbn:de:bsz:31-111227](https://nbn-resolving.org/urn:nbn:de:bsz:31-111227)

No. 1 Einlage.

Violino primo.

Allegretta.

gva divisi.

Precel:

Im Lied heißt's 'Walchinger', nicht 'Walz' das ist Reiferer.

Tempo primo:

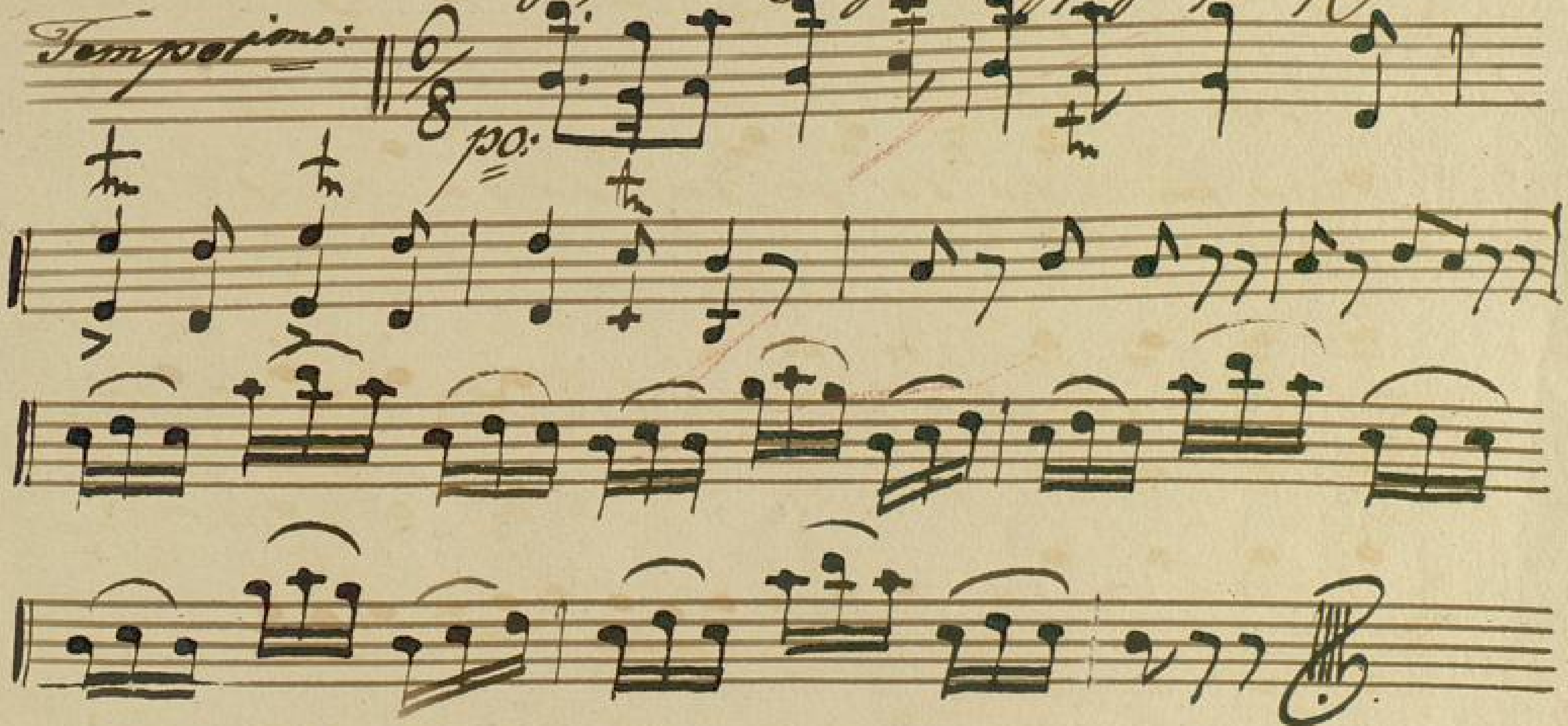

Einlage.

No. 1

Violino Solo

Allegretto

Empty musical staff.

Empty musical staff.

Einlage Bratsche.
No. 1

Alllegretto. 

pp.
Precit. vo.
Im Liedertischlein thall.

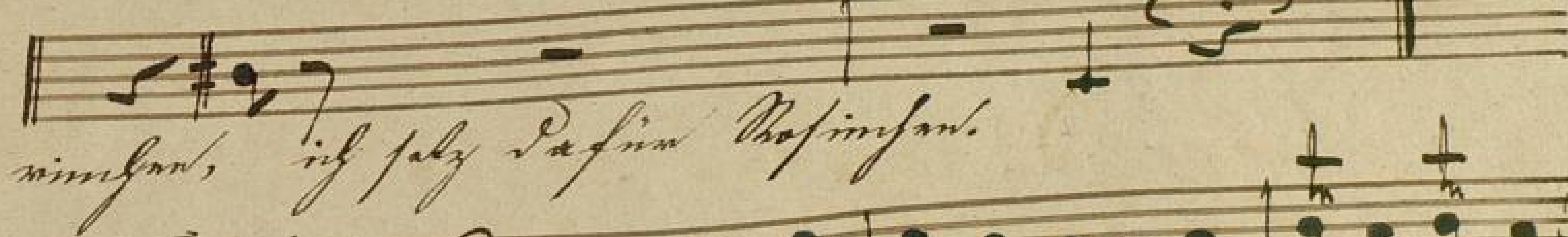
nimman, ich selz dasin Hofimman.

Tempo primo. 

Handwritten title or text at the top of the page.

Einlage:

No. 2

Violoncello solo.

Allegretto. 

pp.

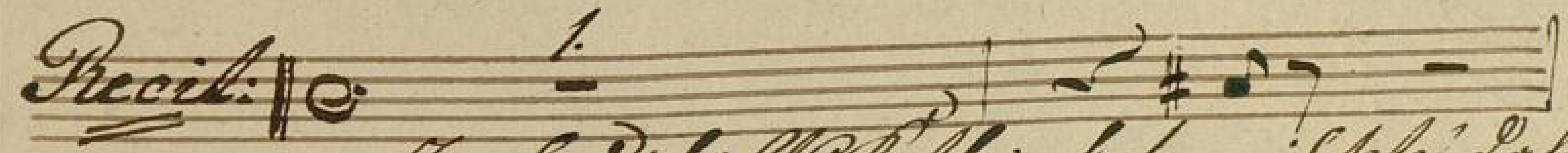

Precit. 

Im Linda feigste Chalkmensch, is selz' Dastin

Chopin Son.

pp.

Handwritten title or text at the top of the page.

Violino primo

Andante.

f. pizz.

pp arco.

ti

pp

Sigue Alto

Andante Violino secondo.

f *arco*

1.

1. *2.* *pp* *arco* *pp*

Sigue Alto.

Andte Violino 2do.

12/8 *f* *piu*

1.

1. 2.

pp *arco*

Sigue Allego

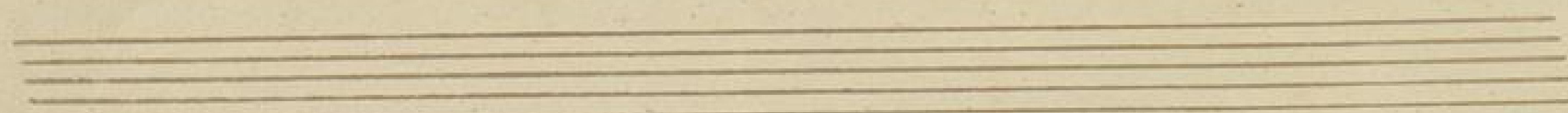
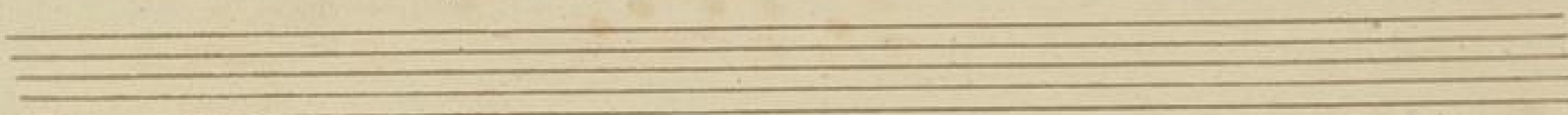

Andte

Viola

Einlag.

Sigue Allo

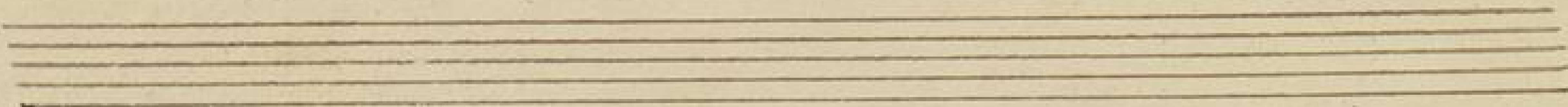
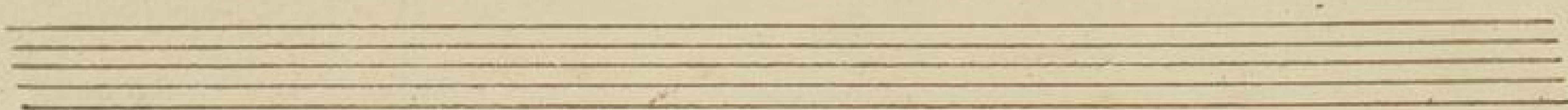
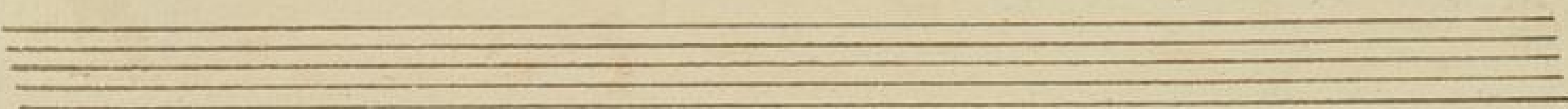
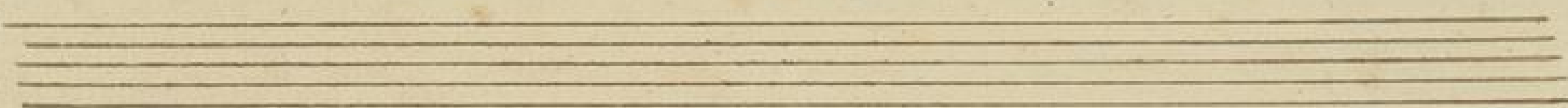
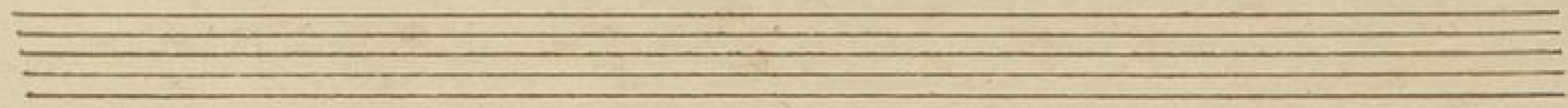

2
Andte

7
Basso et Violoncello.

2 1
Andante. *Basso.*

f *pizz.*

pp *arco.* *pp* *Segue Alto*

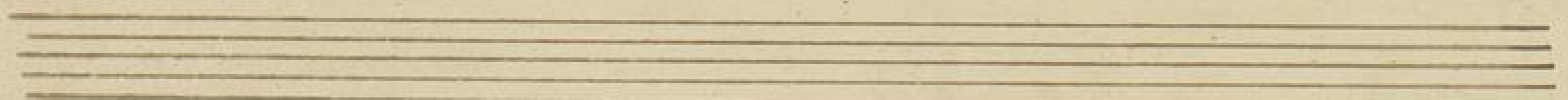

Andte

Flauto 1^{mo}.

Segue Alto

Five sets of empty musical staves, each consisting of a grand staff (treble and bass clefs), provided for the continuation of the piece.

Andte

Oboe

Sigue Allo

Five empty musical staves for the continuation of the piece, following the instruction 'Segue Allo'.

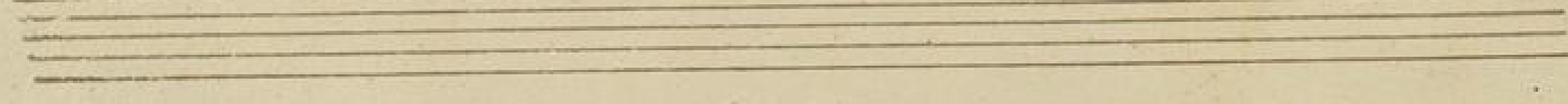
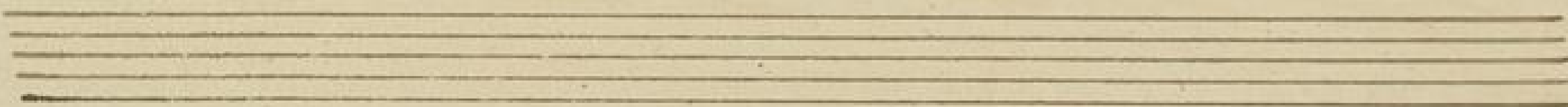
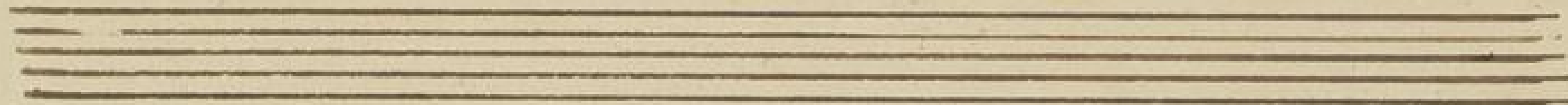

~~♩~~
Andte in B.

Clarinetto fino in B.

Sigue Alto in C^o

Three empty musical staves for the second movement, 'Segue Alto in C major'.

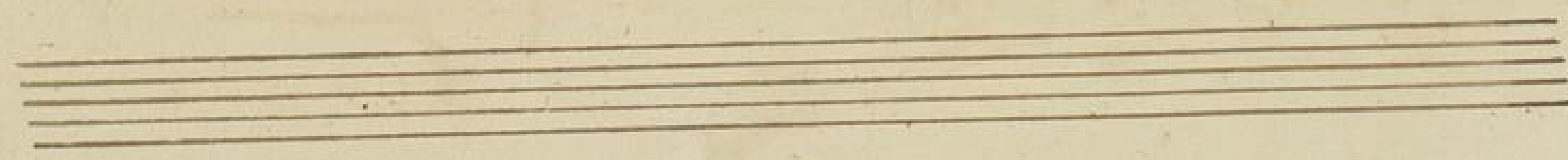
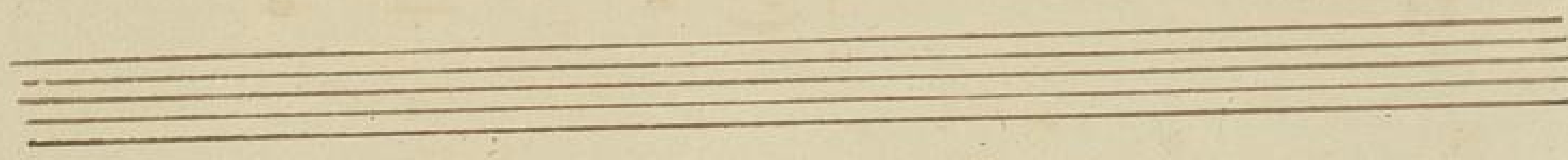
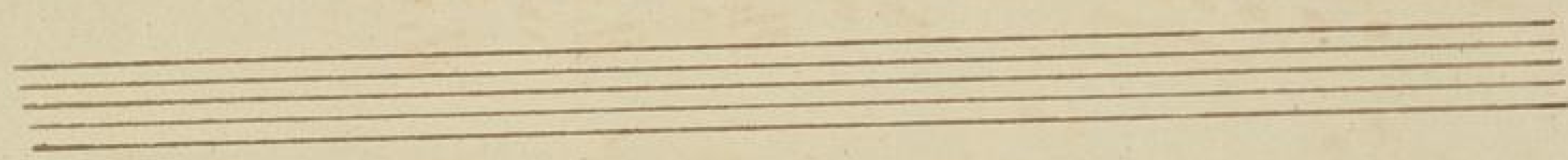
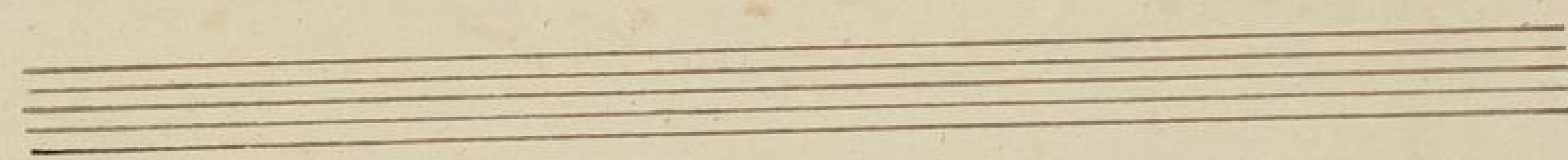
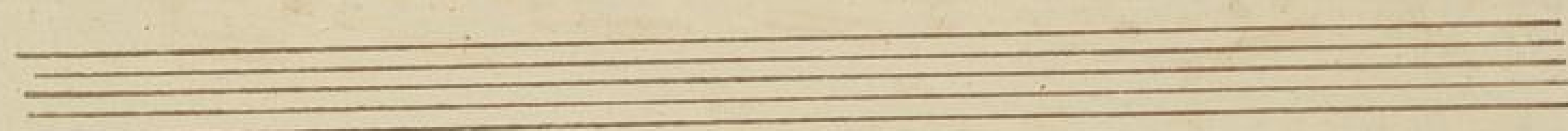
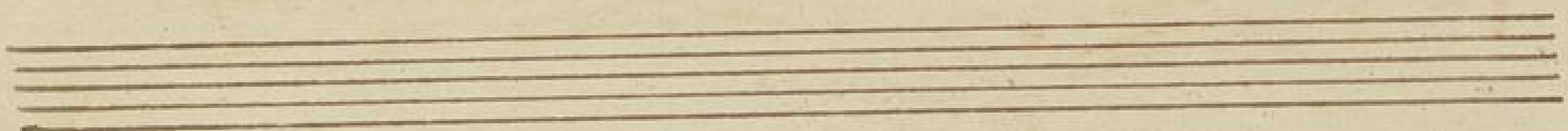

Andte Clarinetto Solo *in B.*

Sique Alto in C.

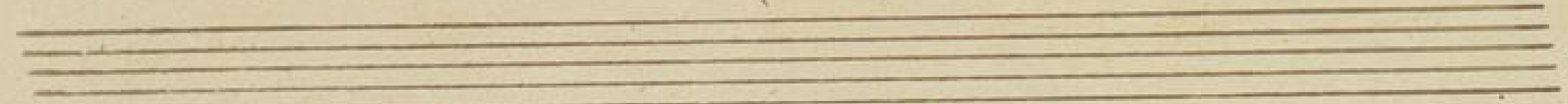
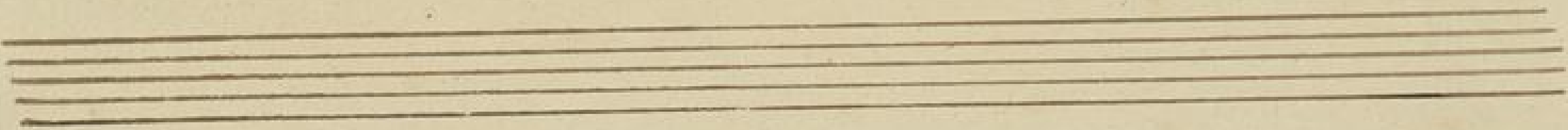
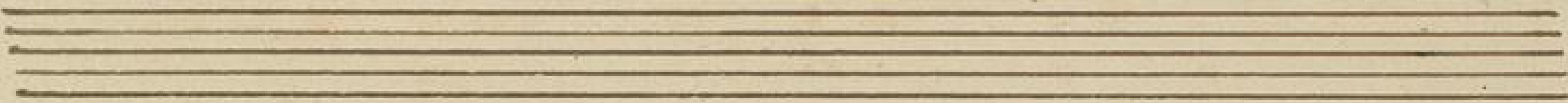

2
Andte.

1
Fagotto *1^{ma}*

12/8
f
p
4.
6.
3.
2.
pp

Sigue Alto

Einlage vor dem Quintetto.

Panseron.

Violino I^{mo}:

Allegro $\text{C}\sharp\sharp$ $\frac{6}{8}$ *pppo*

Einlage vor dem Quintetto No. 11.

Violino 2^{do}

Allegretto.

8 *ppp^o*

[Faint, illegible handwriting or bleed-through from the reverse side of the page]

2

7

Einlage im 2^{ten} Act vor dem
Quintetto No. II.

Viola.

Alleg^{ro}

2

Einlage in 2^{ten} Act von dem Quintetto.

7

Dauseron.

Violoncello et Basso.

Allegretto.

mf
ppp.

Einlage

Panseron

Clarinetto primo
in C.

Allegretto.

3/4.

Op.
Einlage

Panzeron.

Clarinetto 2^{do}.
in C.

Allegretto.  *34.*

For: 

Einlage

Lanseron.

Sagotto *fmo*

Allegretto.

34.

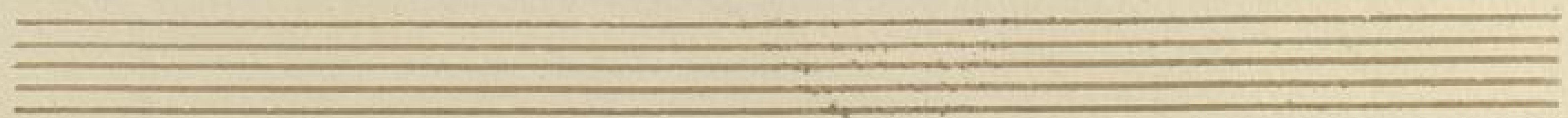
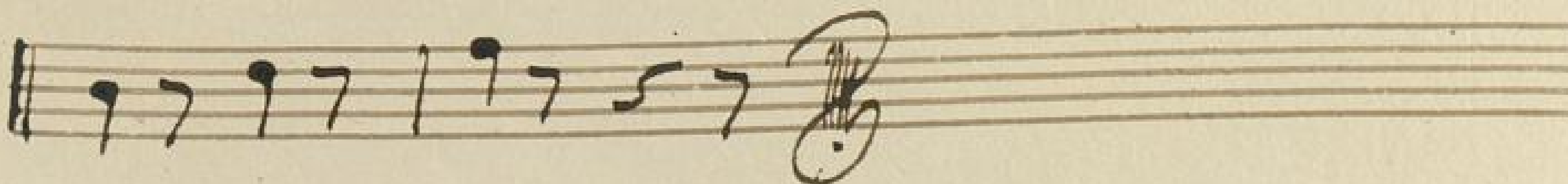
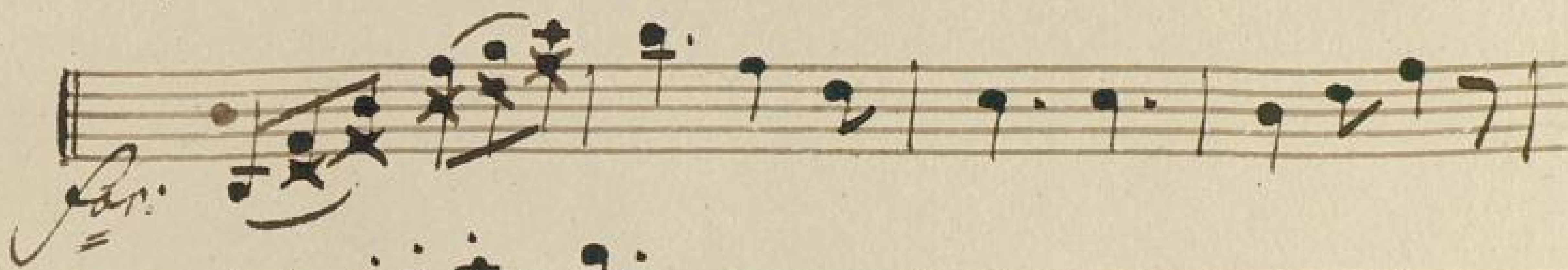
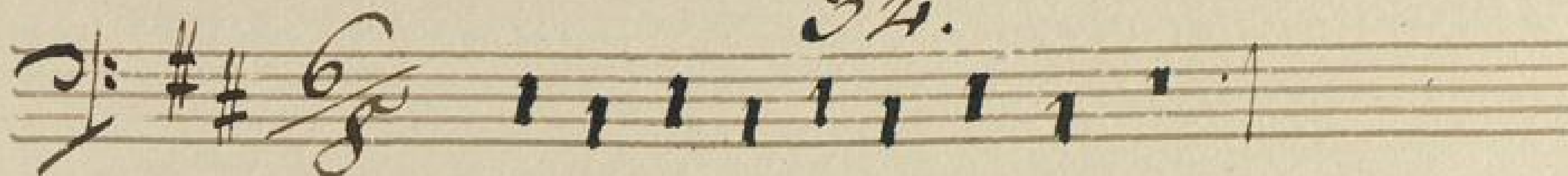

2
1
Einlage.

Sagotto 2^{do}.

Allegretto. $\text{B} \sharp \sharp \frac{6}{8}$ 34.

Einlage.

Corno primo in D. Panzeron.

Allegretto.

34.

For:

2

Einlage

1

Corno 2^{do} in D

Allegretto.

34

Violino I.

13.

Violino II.

40.

1.

7
Viola.

Passio.

Oboe.

Clarinetto, C.

11.

2.

Fagotto.

Corno in F.

5.

Trombone.

Presto

Violino Primo

maestoso  *ff* *Minuto*

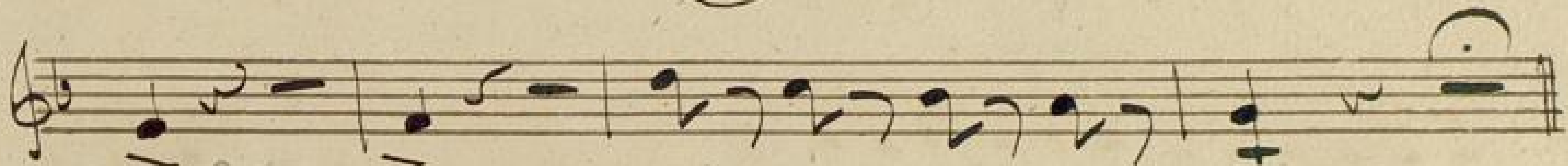

piu
Allo piu mosso

ff 

 *ff*

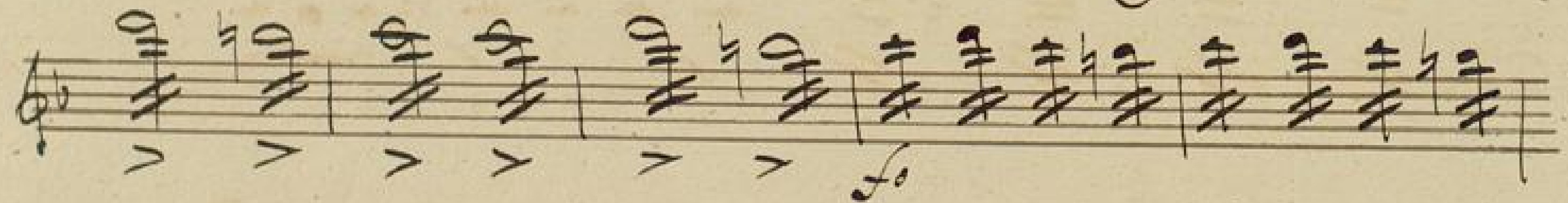

pizz.

And.

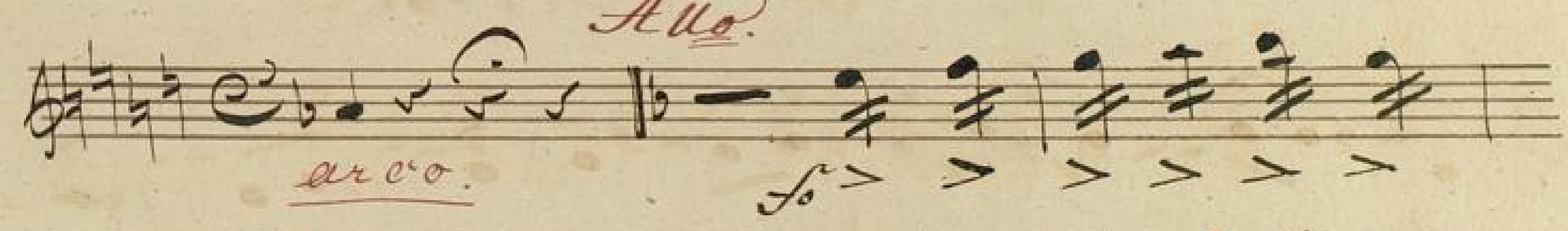

arco.

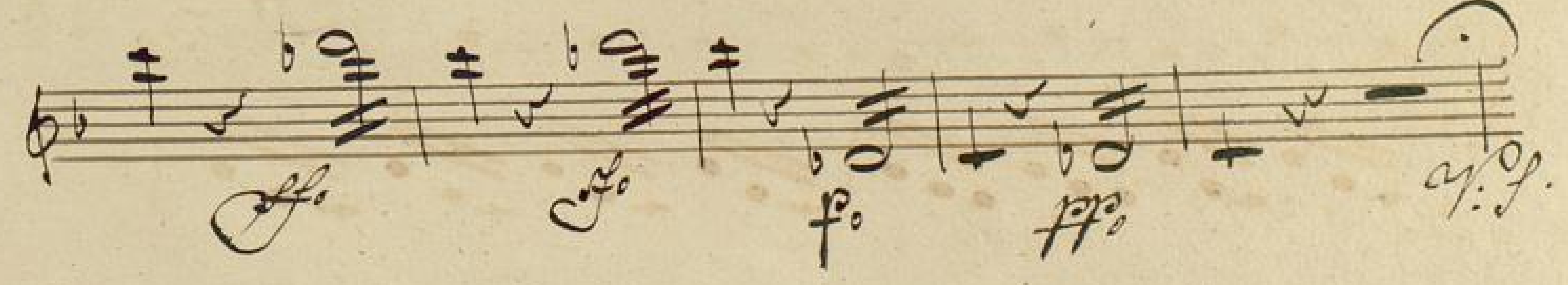

ff

ff

f

ff

fz.

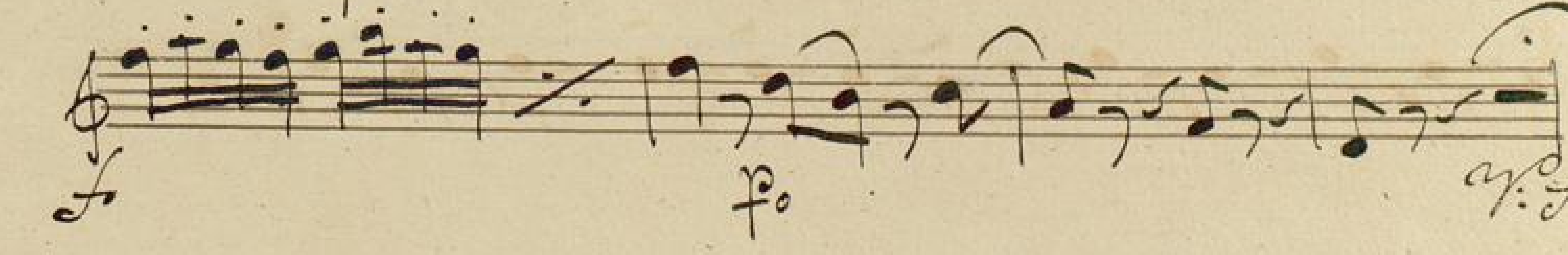
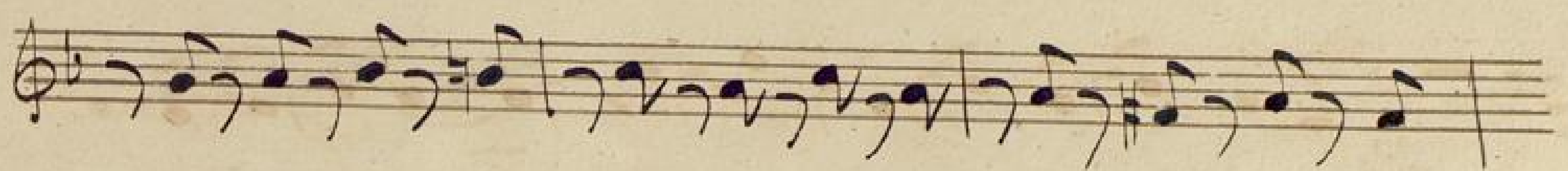

Six empty musical staves, each consisting of five horizontal lines, arranged vertically.

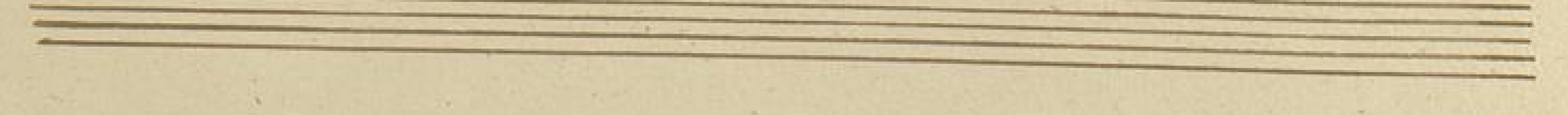
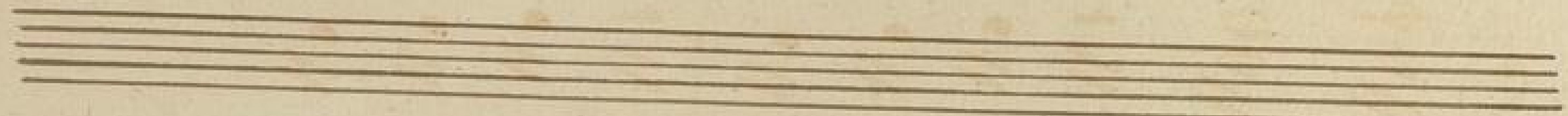

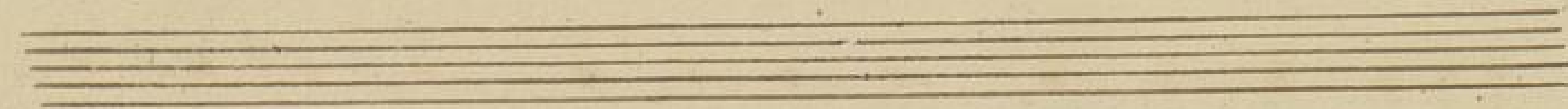
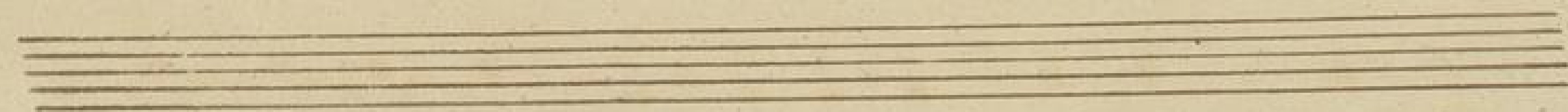
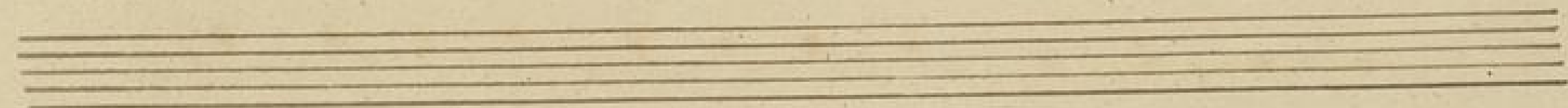

Rondo

Violino Solo

Maestoso

f.

allegro più mosso.

ff

a. G.

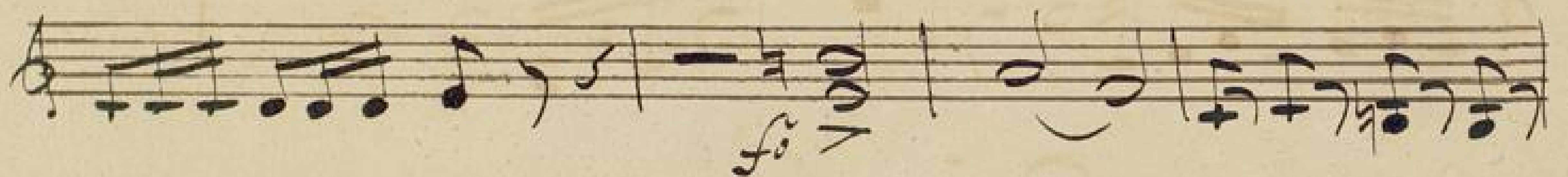

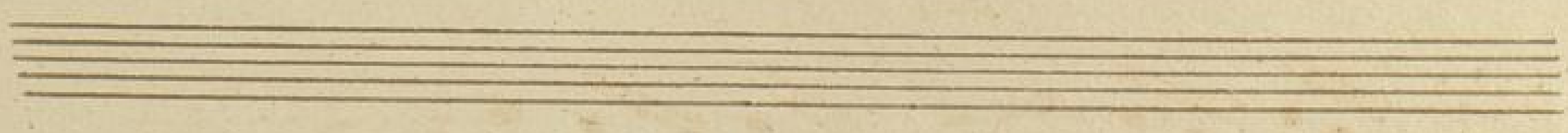
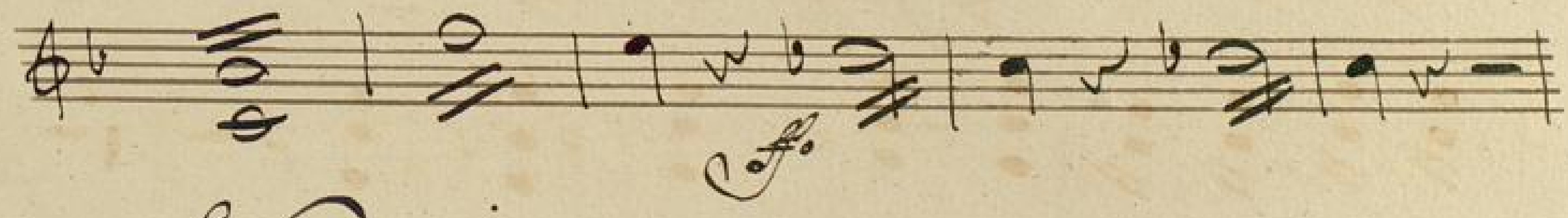
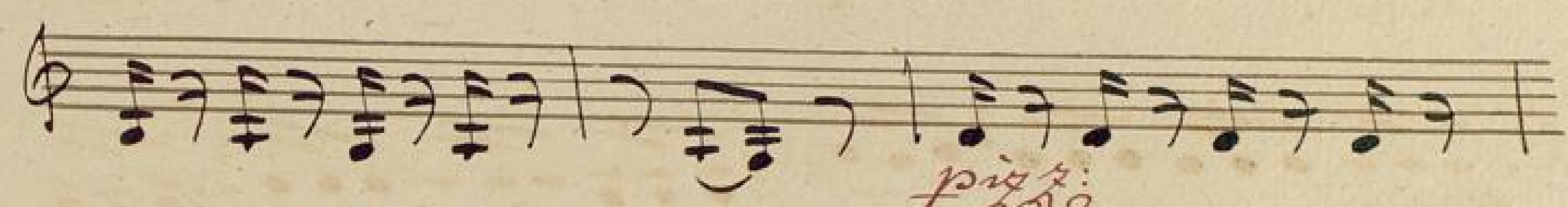
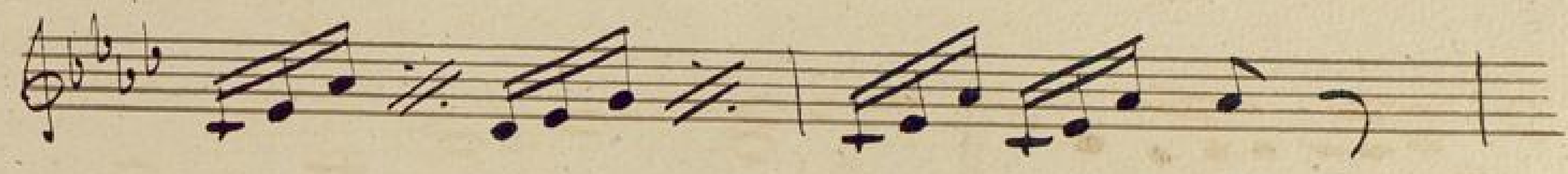

pizz.
arco.
fo

pizz.
arco.

pizz.
Colla voce

arco.
pizz.

arco.
fo
pizz.

Colla voce.
arco.

pizz.

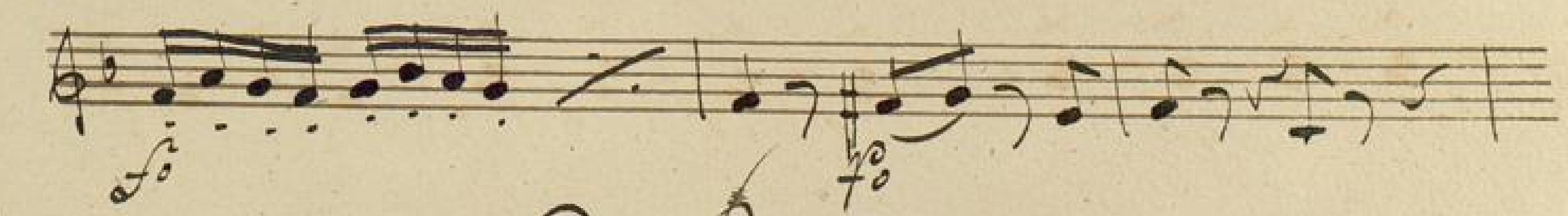
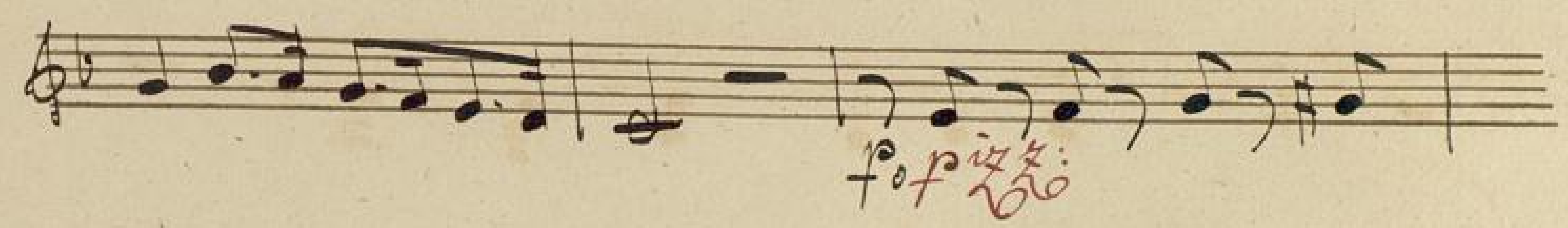
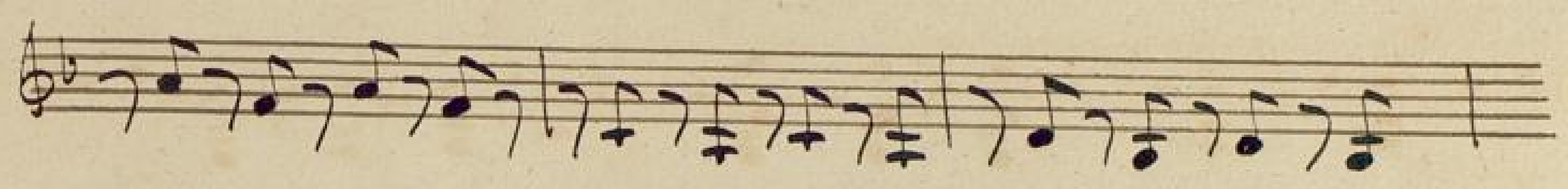

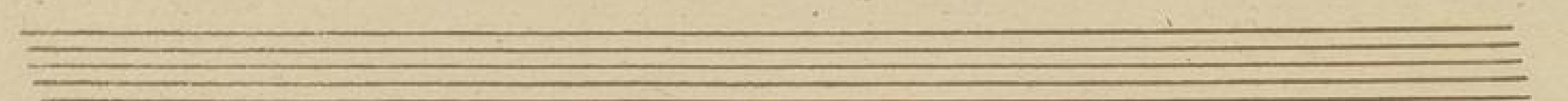
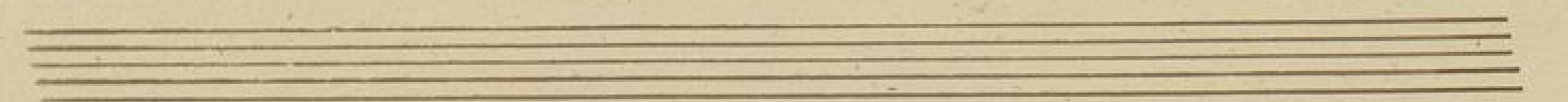
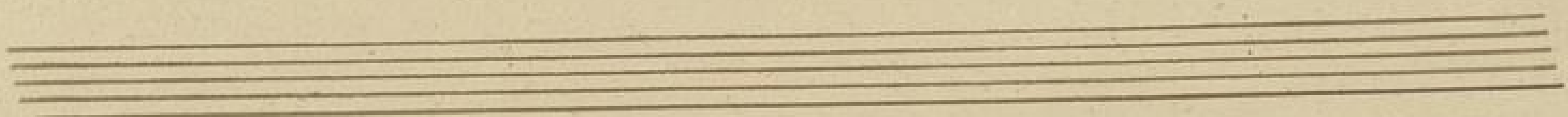
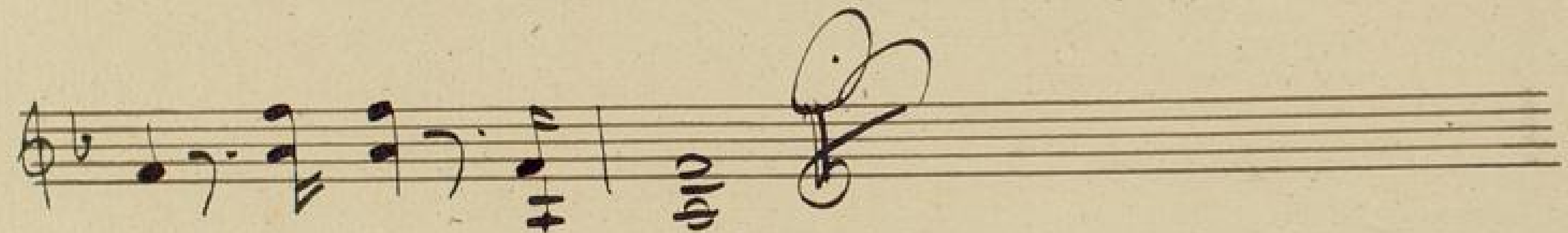

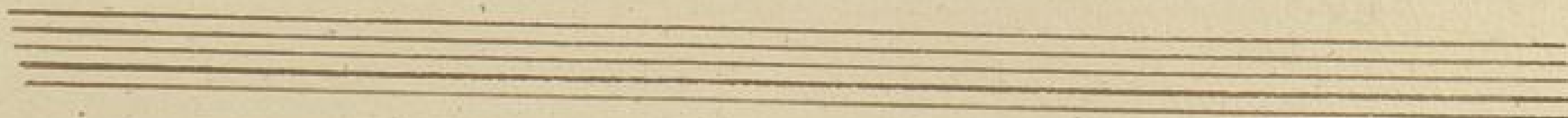
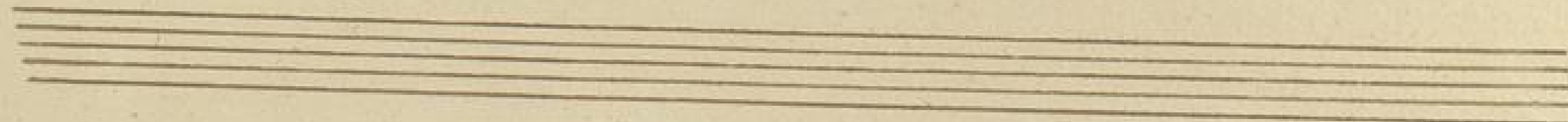
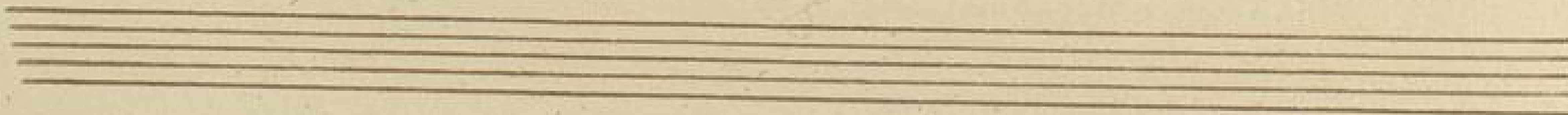
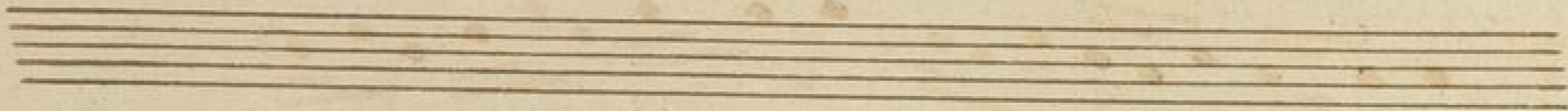
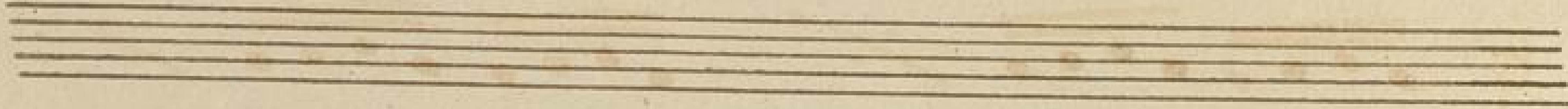

Blank musical manuscript paper with ten staves.

Rondo

Viola

Maestoso 

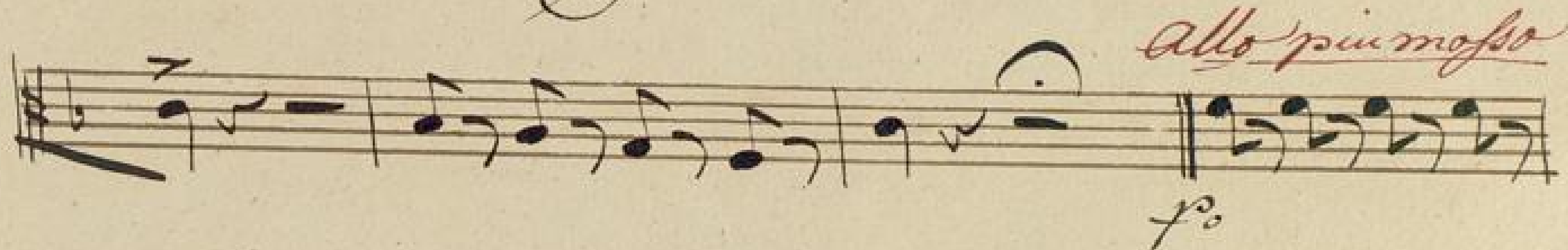
Allo più mosso 

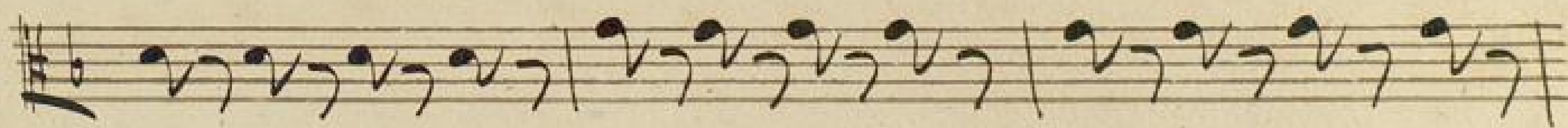

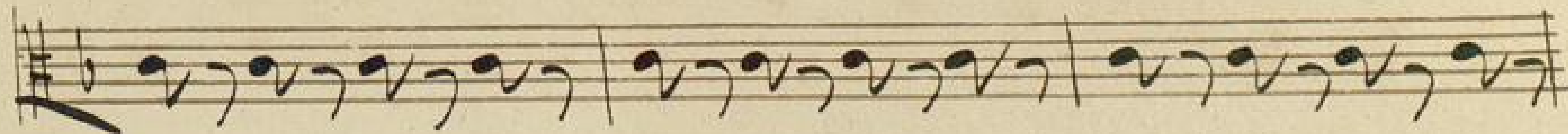

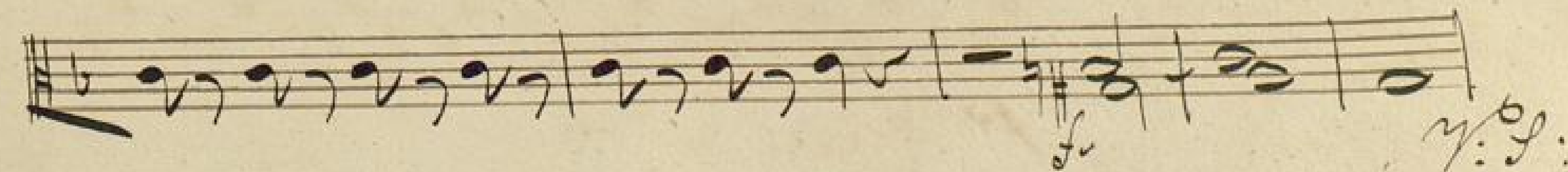

Allo

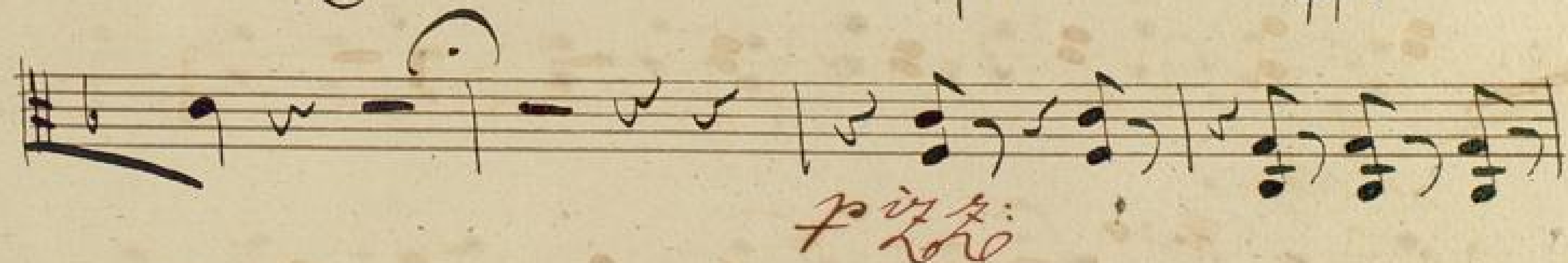

pizz. 4: holo

f. arco. pizz. 4: holo

collo voce
arco.

pizz. 4: holo

arco.
f.

pizz.

arco.
pizz.

f

f

f

f

f

f

f

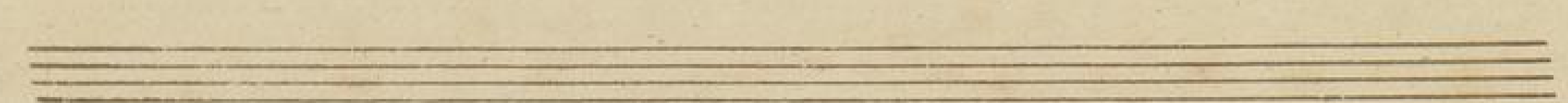
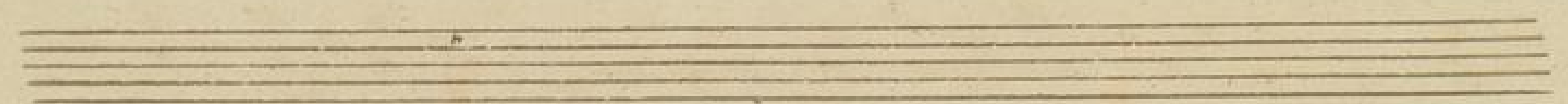
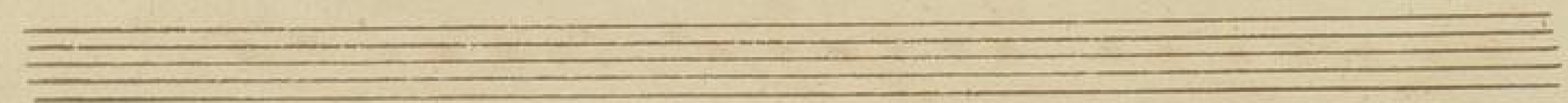
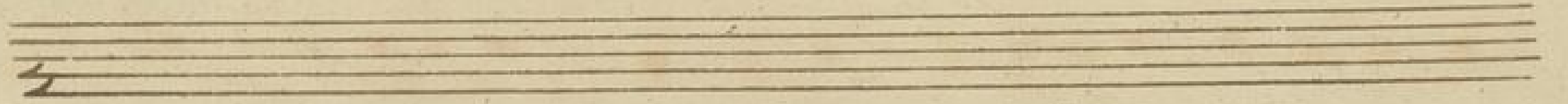
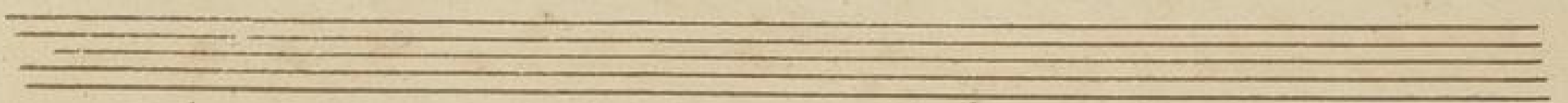

Rondo.

Basso & Violoncello

maestoso *f*

allegro più mosso *f*

f

allegro

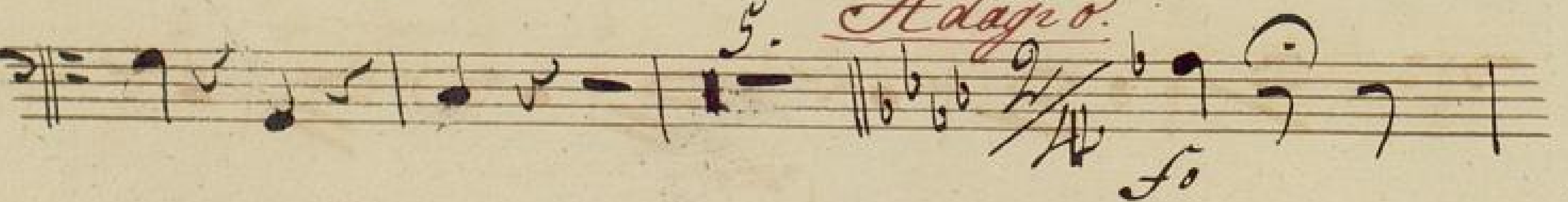
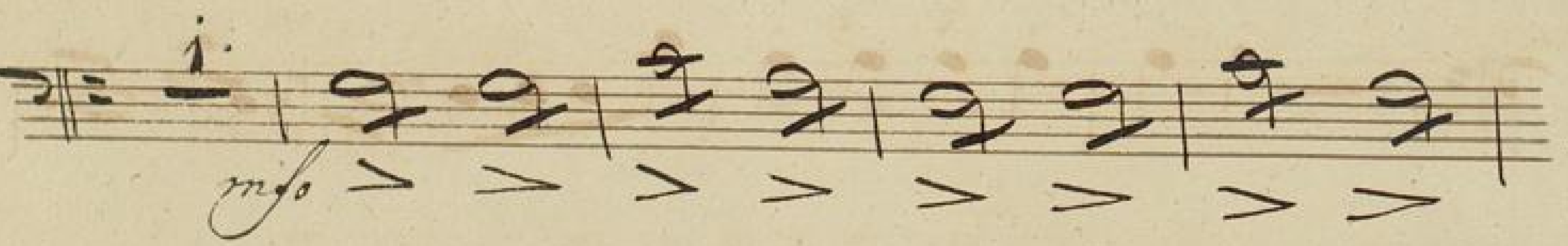
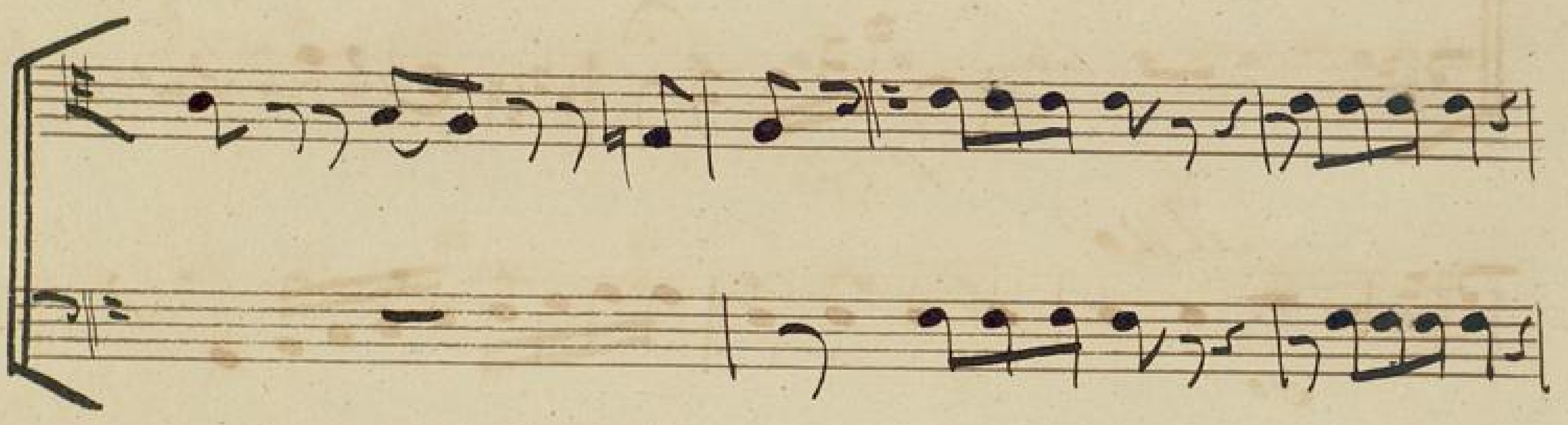

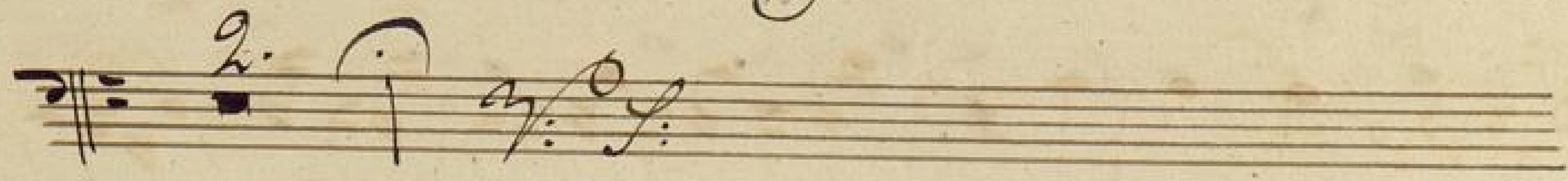
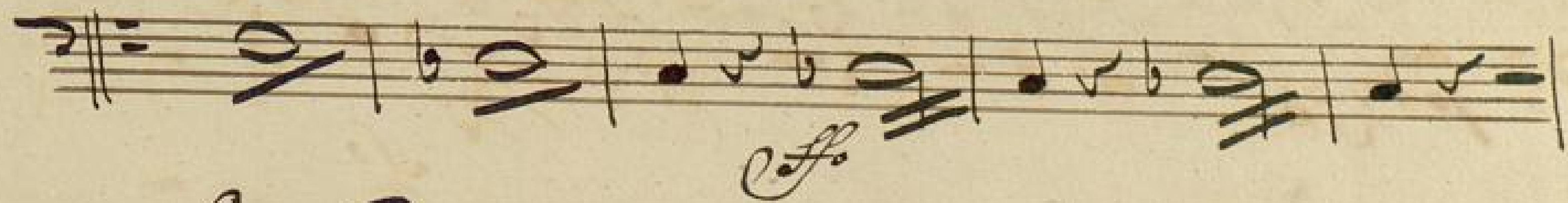
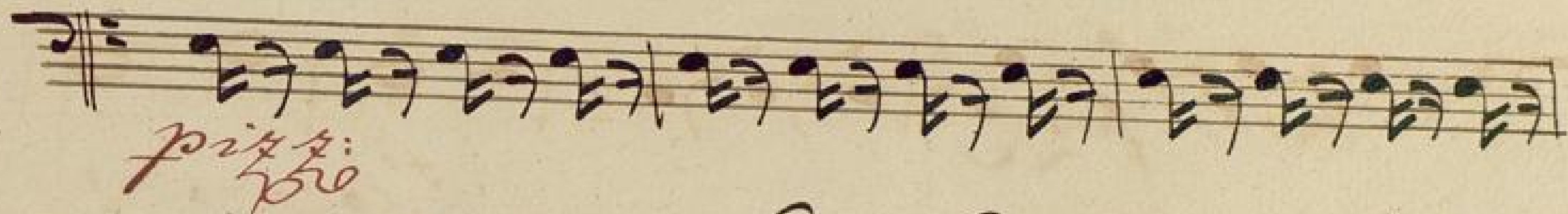
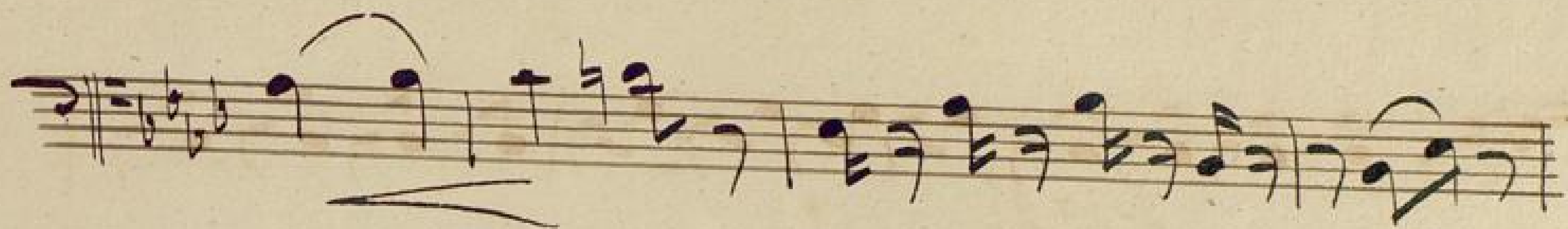

pizz.

f. arco. pizz.

f. arco. pizz. colla voce

arco.

pizz.

arco. pizz. colla voce.

arco

pizz.

pizz.

G. G.

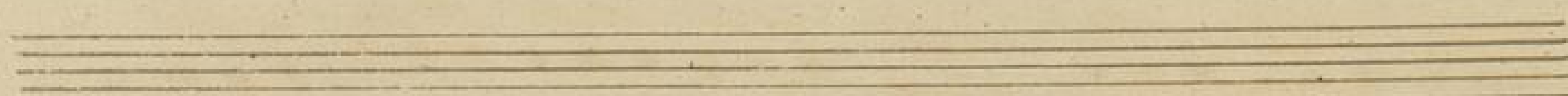

Rondo.
Flauto.

Maestoso
2. *f* *Allo* 21.
7. *f* *mf*
8. *f*
i. *f*
Adagio
8. *pp*
i.
v. l.

Allo

Rondo.

Oboe Primo

Maestoso *ff* 2.

Allo 2i. *ff*

7. *ff* 8. *mf*

Adagio *ff*

8. *pp*

1.

Allo

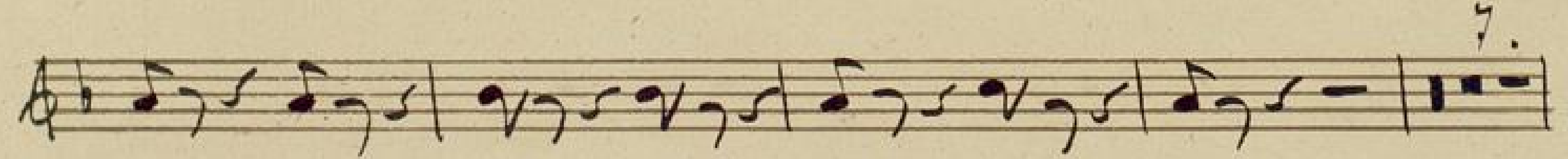
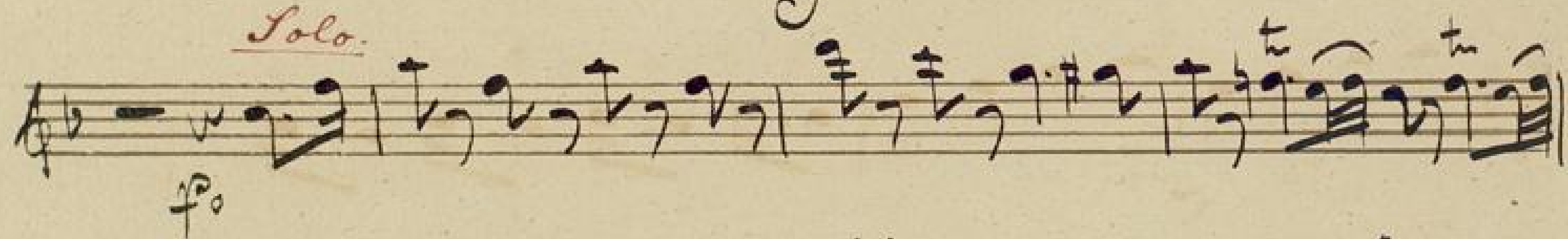

Empty musical staff.

Empty musical staff.

Empty musical staff.

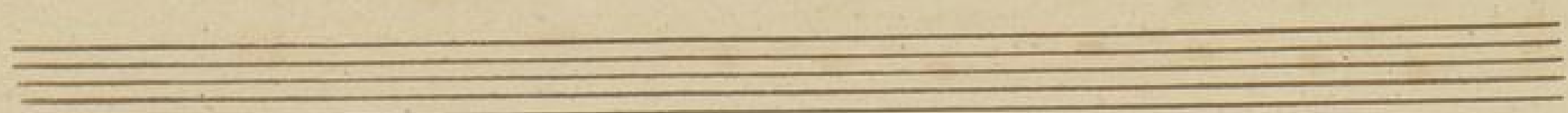
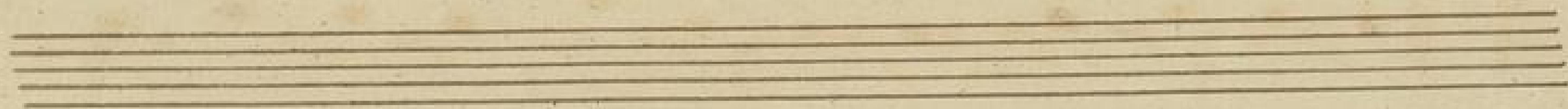
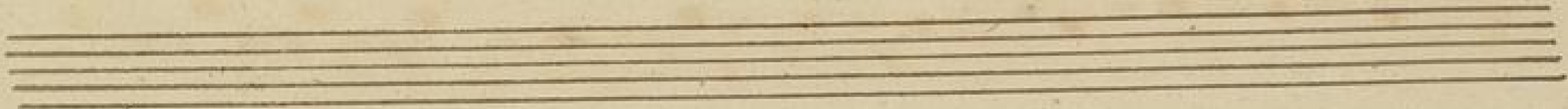
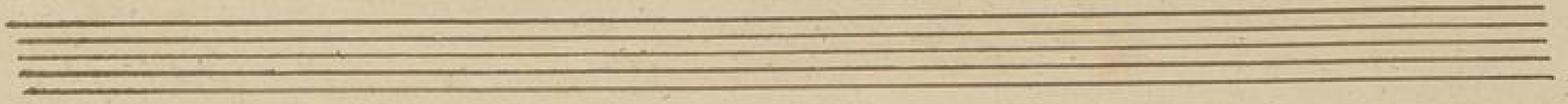

Rondo.

Flügel
Clarinete Primo *in C.*

Maestoso *f*

Allo 4. *f*

4.

8. *ff*

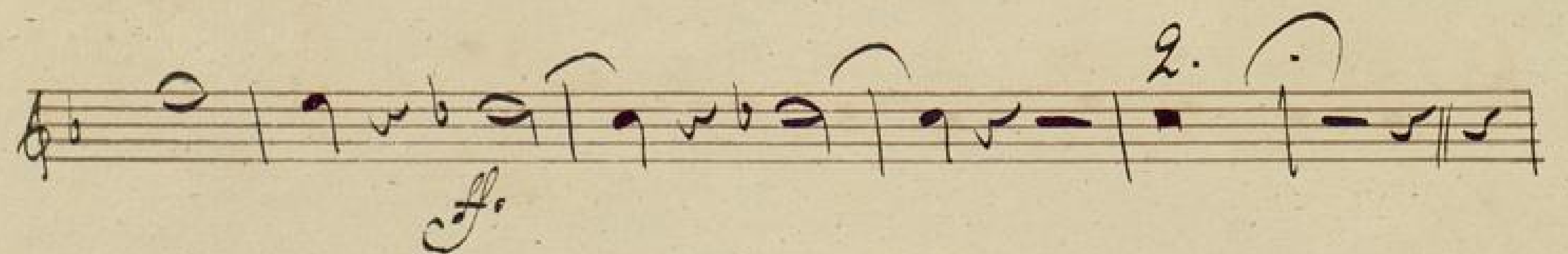
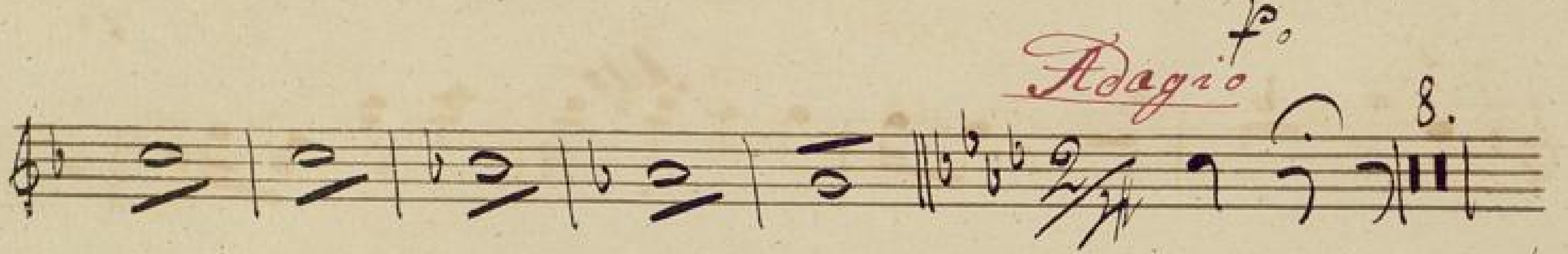
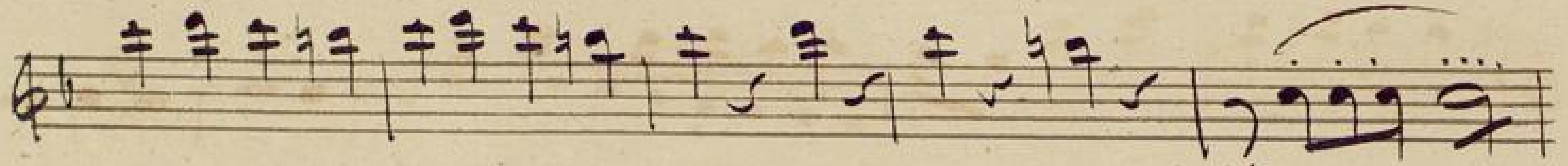

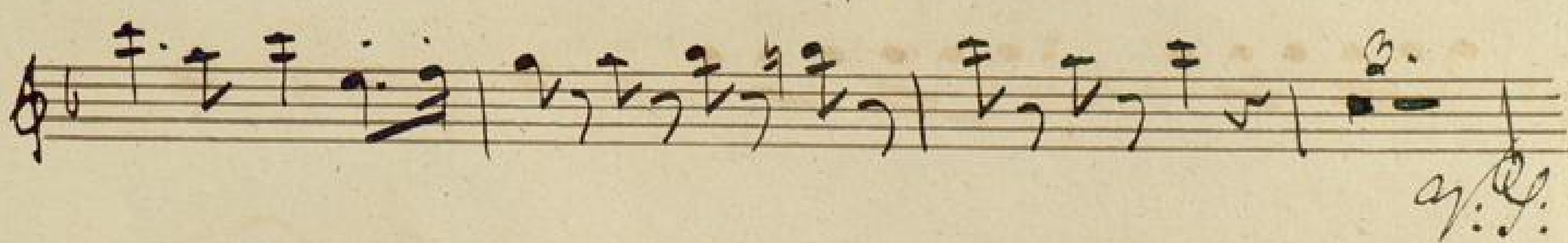
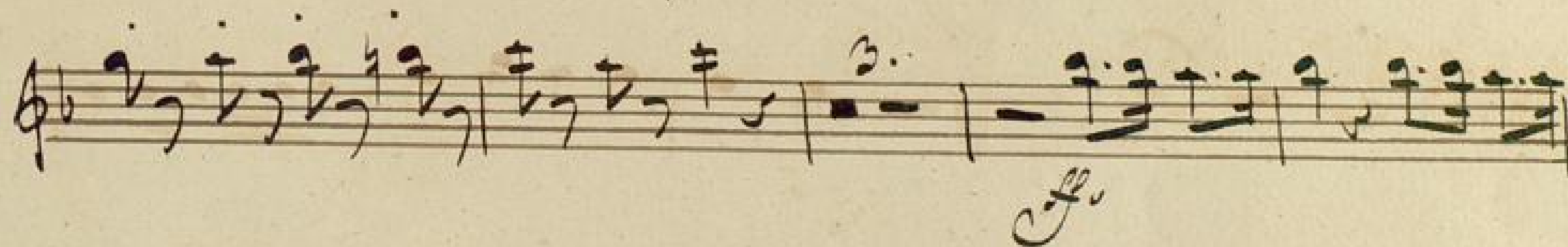

Pondo.

Clarinetto Solo

maestoso  *f* ^{2.}

 *Allo.* ⁴

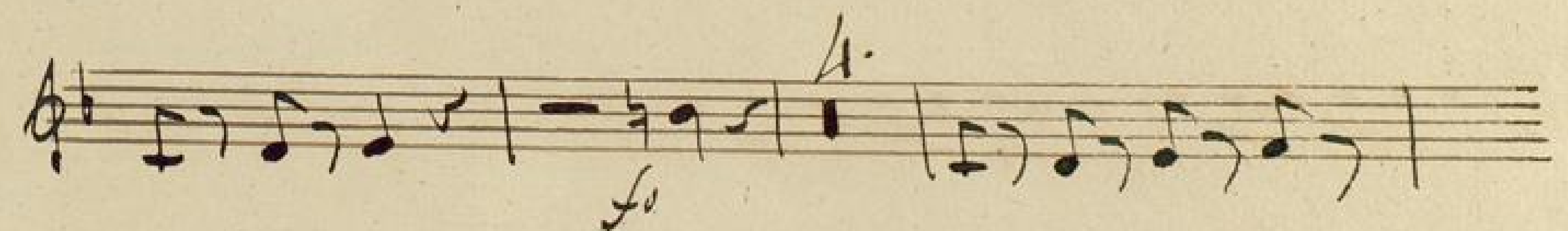

 *f* ^{4.}

 *f* ^{5.} 

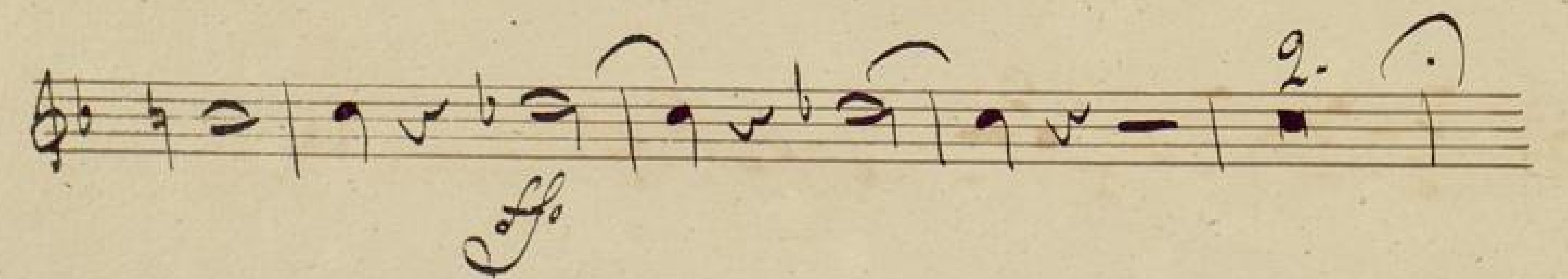
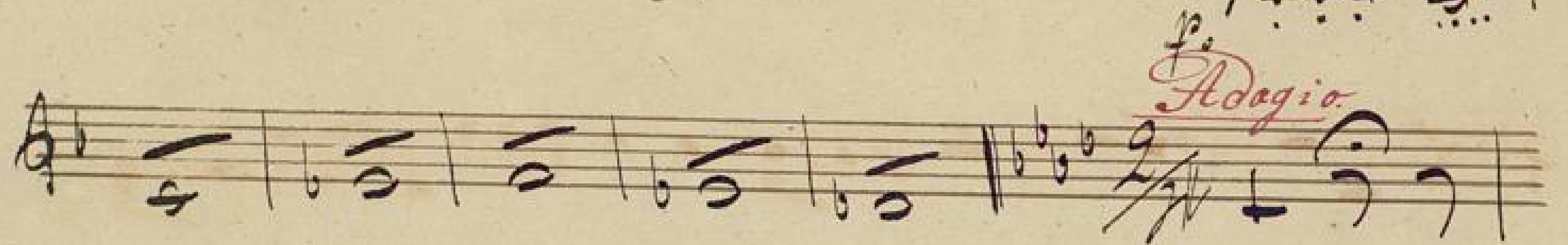

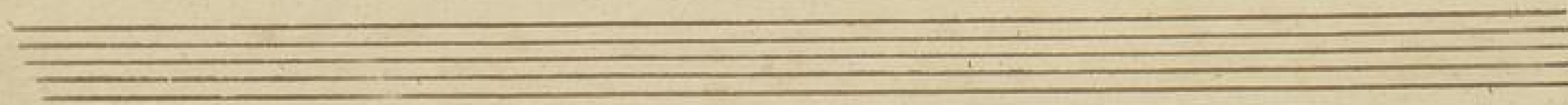
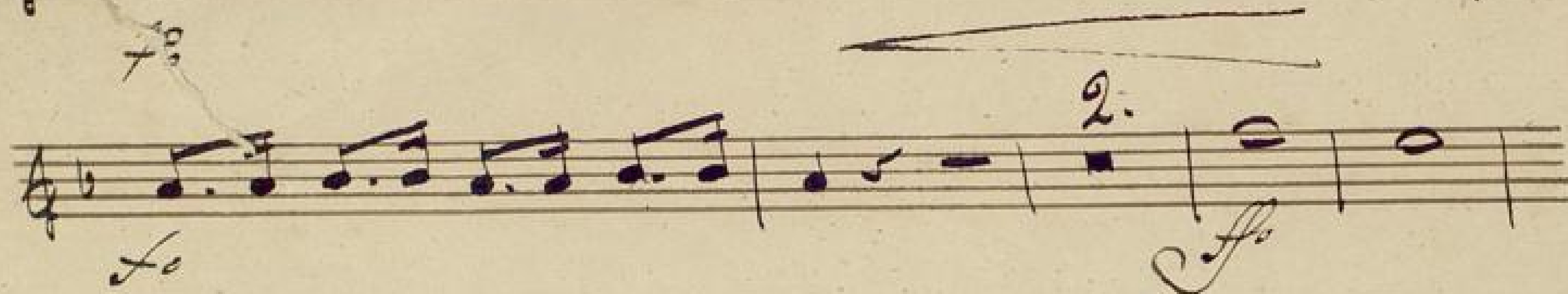

Rondo

Fagotto Primo

Maestoso 

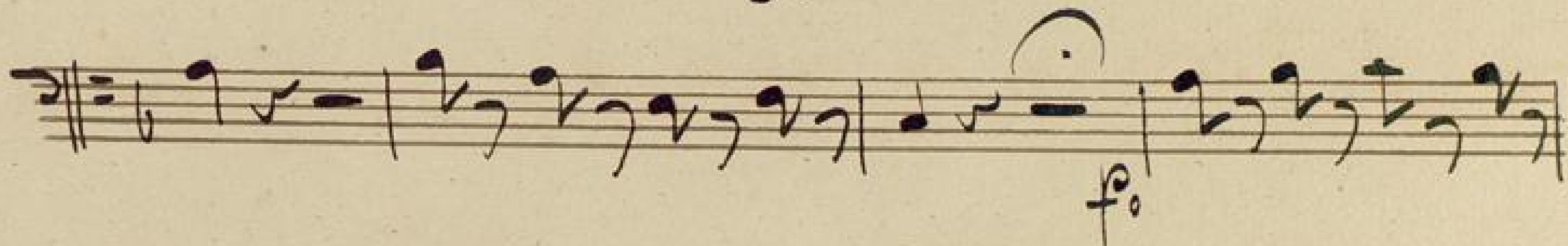

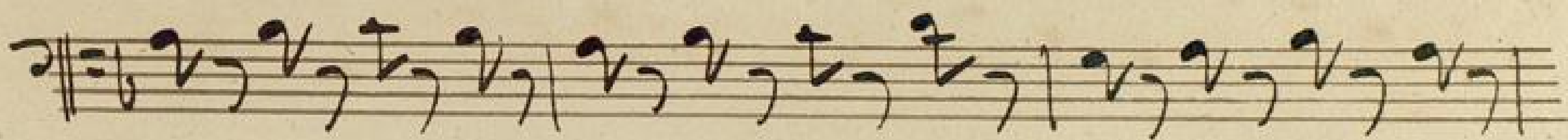

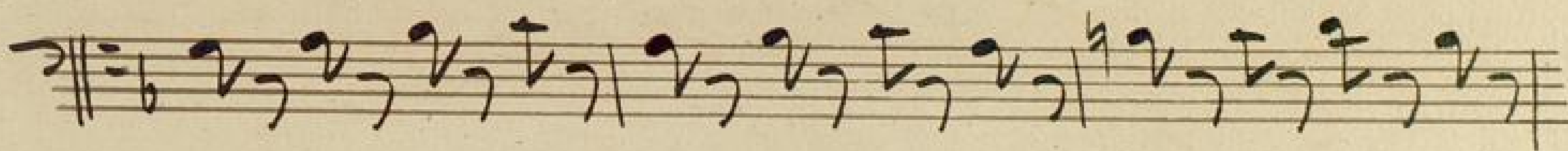

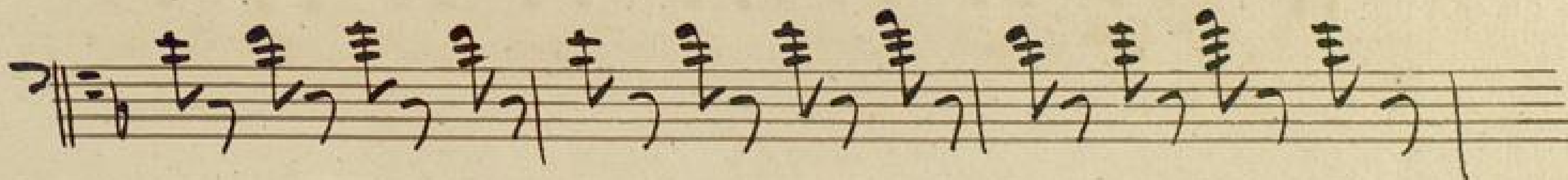

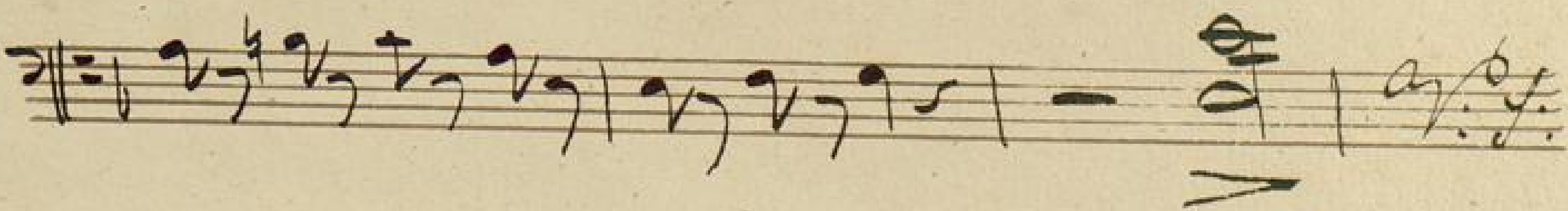

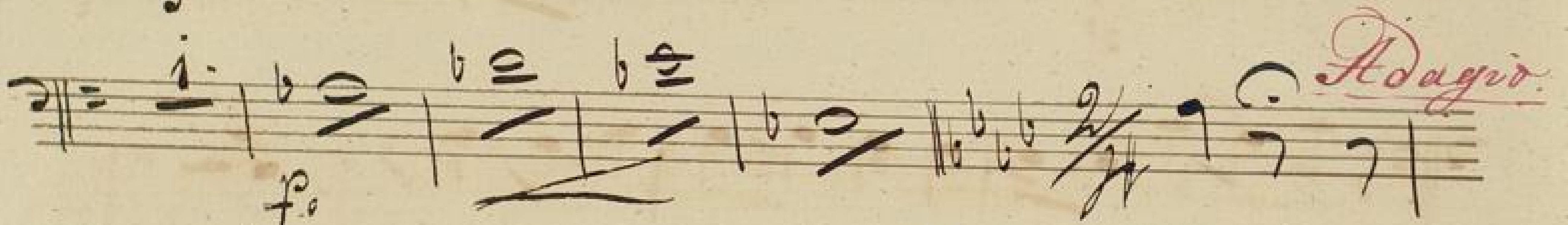
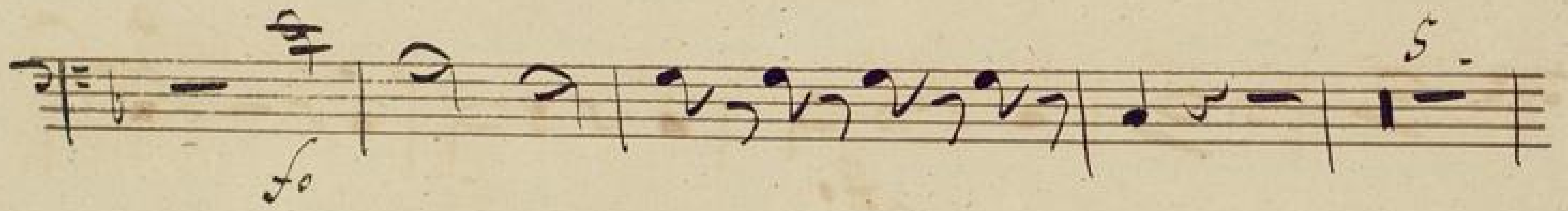
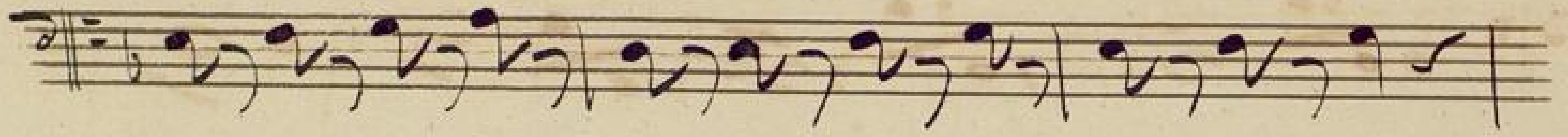

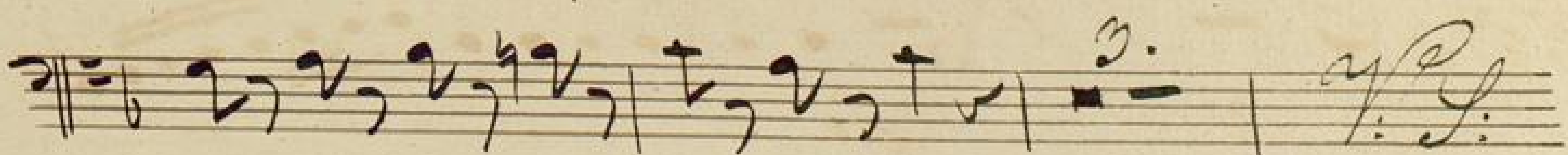
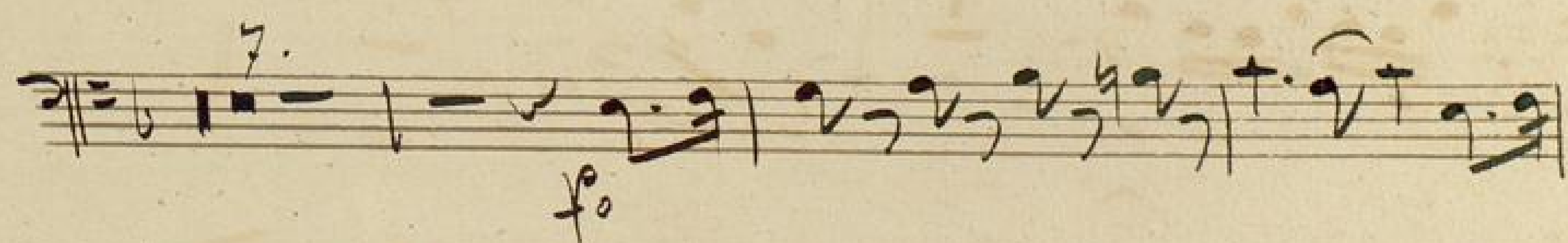
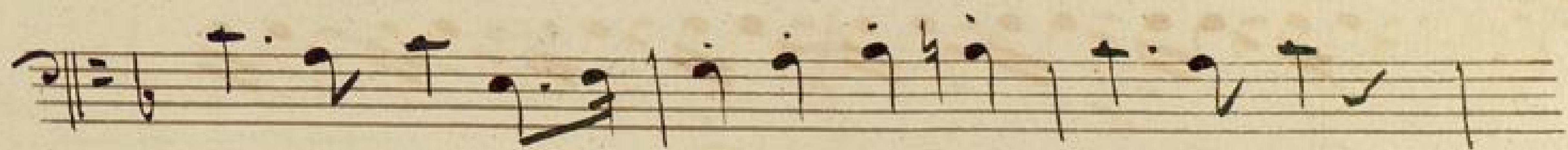
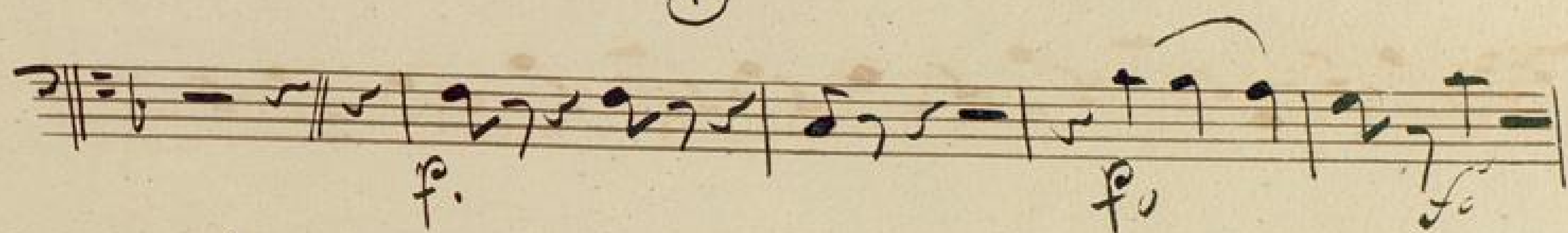
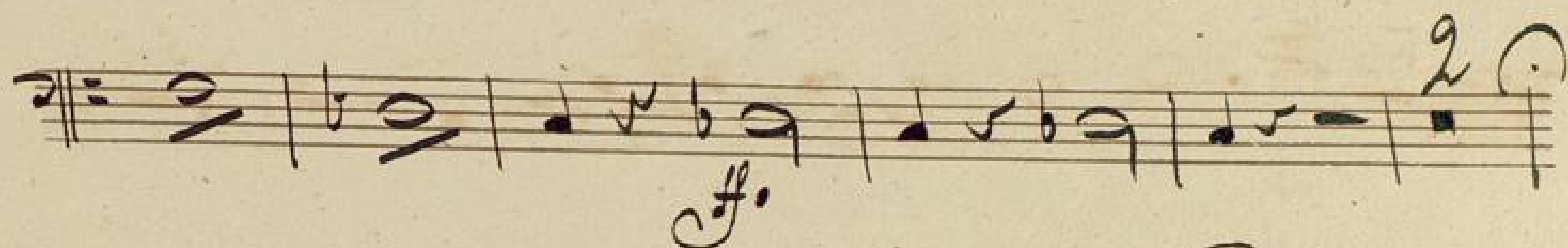
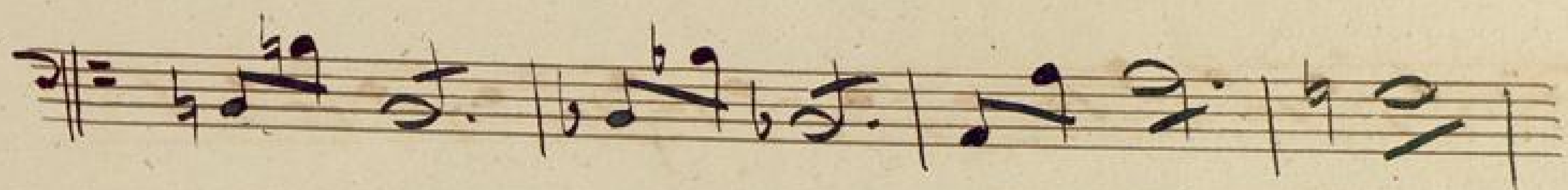

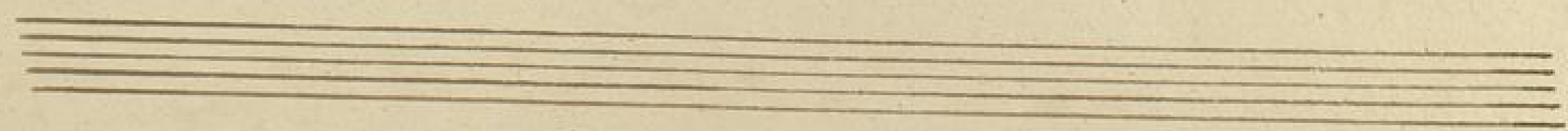

Rondo.

Fagotto Solo

maestoso *f*

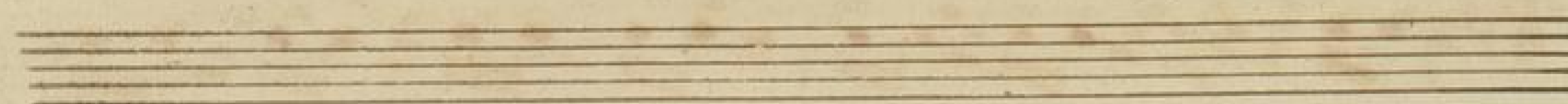
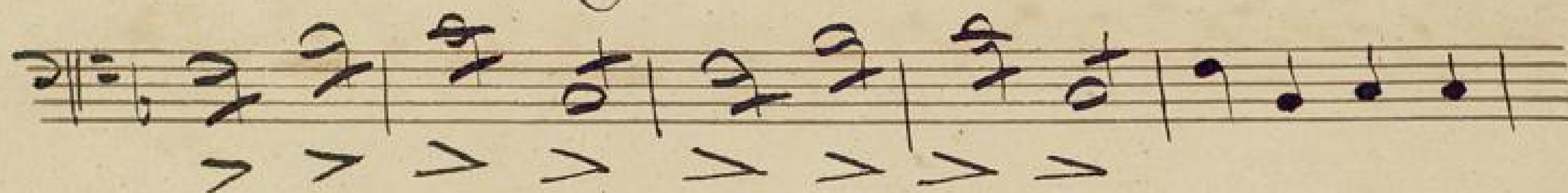
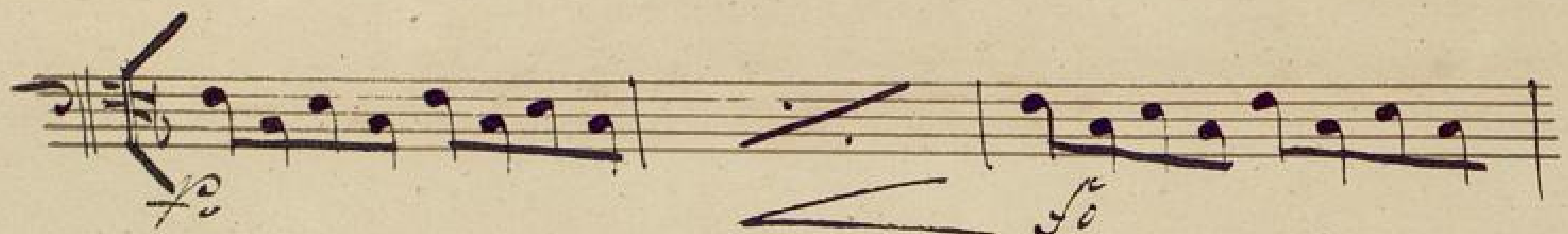

Rondo

Corno Primo in F.

Maestoso C f 2.

Allo 38. mf

mf

f

Adagio f 184 *Allo*

f

2. mf

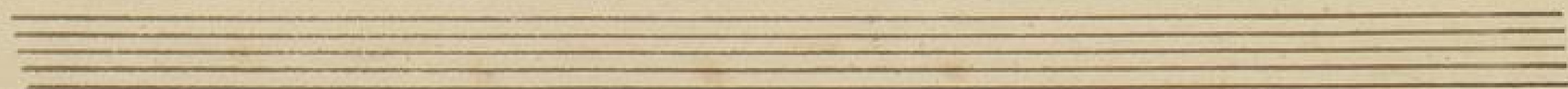

Rondo.

Corno Solo in F.

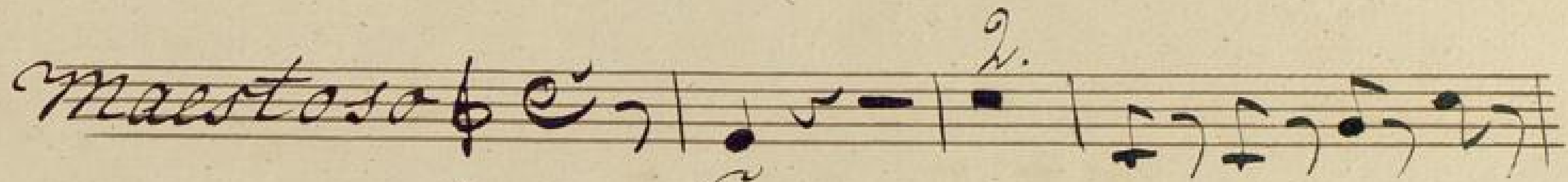

Three empty musical staves, each consisting of five horizontal lines, arranged vertically. They are completely blank and contain no musical notation.

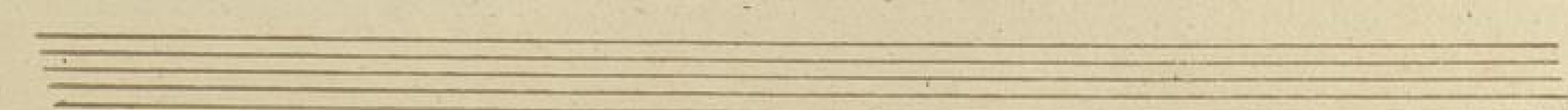
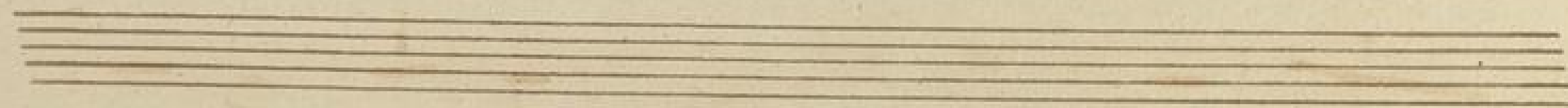
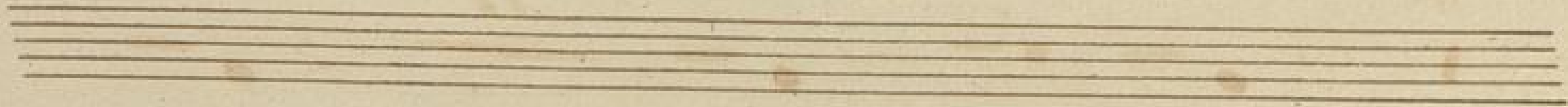

Pondo. Trompe Primo in B.

Maestoso 2.

Allo 38.

Adagio 5.

Allo 15.

2.

1. 4.

3. 3. 2. 1. 8. Colloparte.

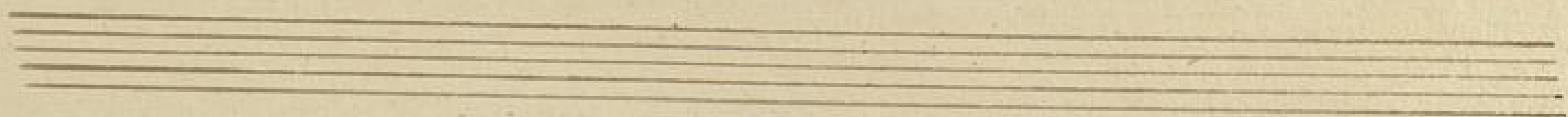
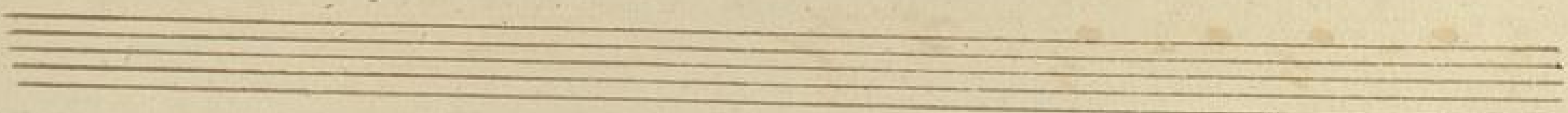
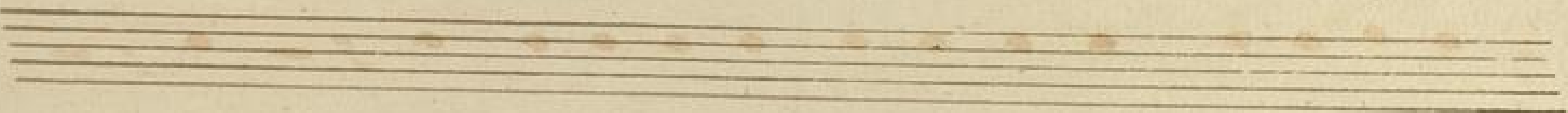
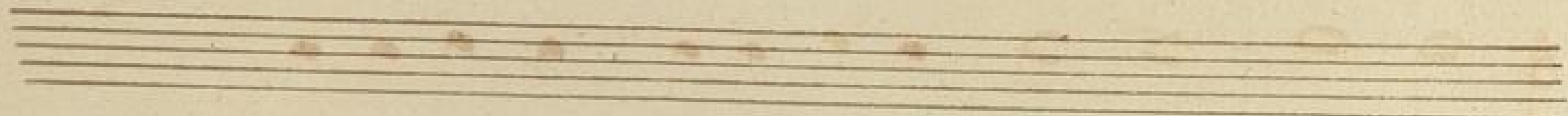
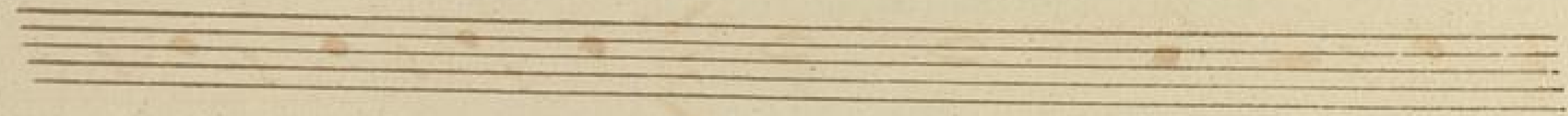
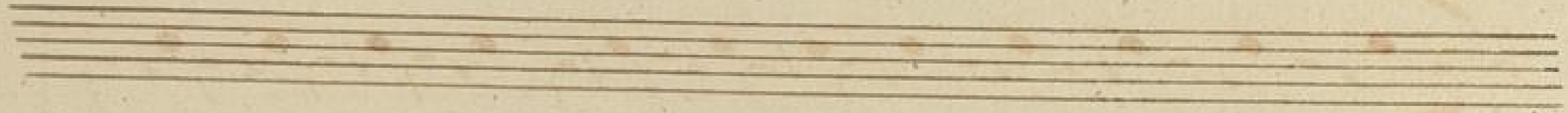

Rondo.

Trompe Solo in B.

maestoso $\frac{3}{4}$ 2.

Allo. 38. *f*

5. *Adagio.* $\frac{2}{4}$ 15.

Allo. *f*

2.

1.

4. 3. 3. 11. *f* *f*

23. *f*

