

Badische Landesbibliothek Karlsruhe

Digitale Sammlung der Badischen Landesbibliothek Karlsruhe

Sonatas - Don Mus.Ms. 1819

[S.l.], 1750 (1750c)

[urn:nbn:de:bsz:31-113912](https://nbn-resolving.org/urn:nbn:de:bsz:31-113912)

Sonata Pastoritia.

à 3.

Violini 2.

e
Basso.

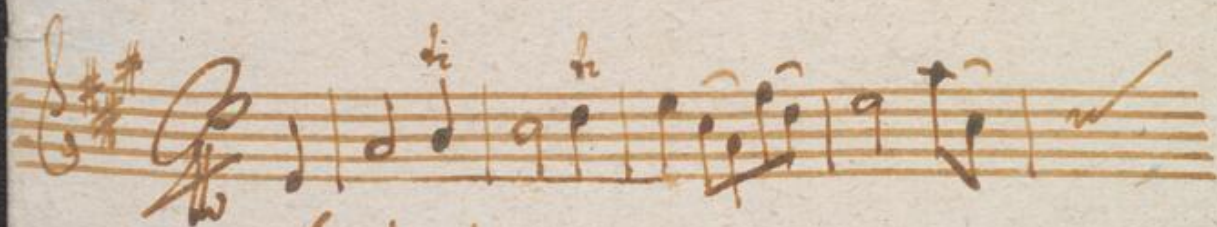

Andante.

Symphonia Andante Violino I. Ms 1877

Pastorella.

Segue L. Allegro

Allegro.

Fine

Symphonias

Andante

Violino II.

No 1819

Pastorella.

Segue L. Allegro

Allegro.

Fine.

Symphonia.

Andante.

Basso.

Ms 1819

7

Castorella

Segue L'Andante.

V. S.

Largo

Allegro

Fine?

