

Badische Landesbibliothek Karlsruhe

Digitale Sammlung der Badischen Landesbibliothek Karlsruhe

Symphonies - Don Mus.Ms. 1855

Sterkel, Johann Franz Xaver

[S.l.], 1780 (1780c)

[urn:nbn:de:bsz:31-114571](https://nbn-resolving.org/urn:nbn:de:bsz:31-114571)

1

+

No. 3

Sinfonia in Dis

da

Violini Due.

Oboe Due.

Corni Due.

Claro Solo

Violonc. con Basso.

Del Sig^o Sterkel.

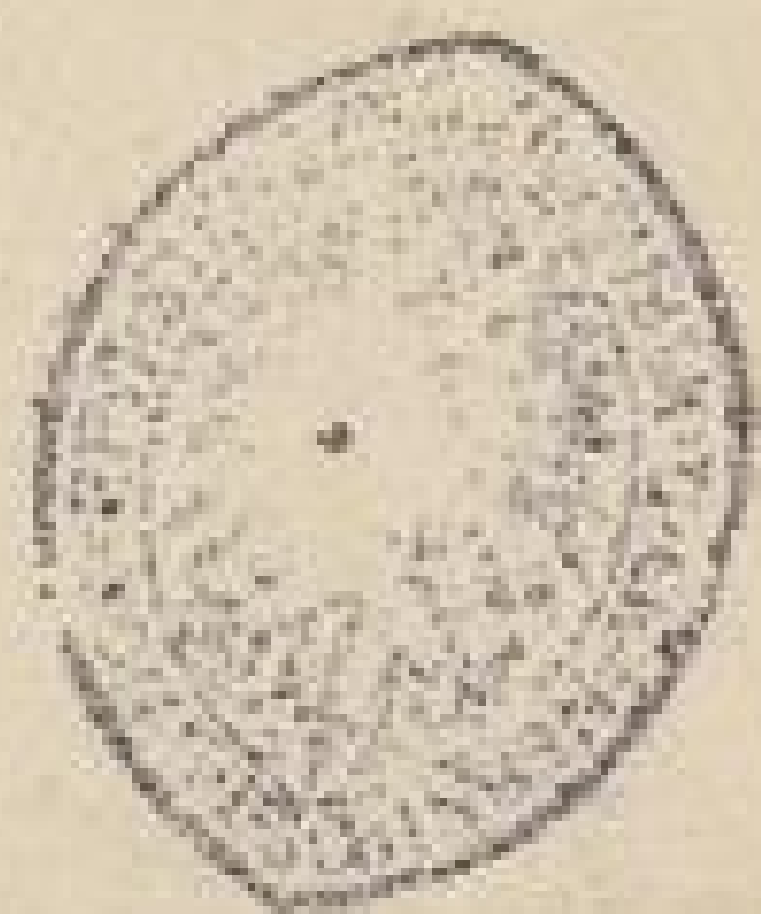

84 - 31 ll.

Allegro

Violino Primo

Sinfonia $\text{E}^{\flat}\text{E}^{\flat}$ C

- Staff 3:** *dol.* (dolando)
- Staff 4:** *t.* (trillo)
- Staff 5:** *p.* (piano)
- Staff 6:** *cres.* (crescendo)
- Staff 7:** *t.* (trillo)
- Staff 8:** *p.* (piano)
- Staff 9:** *cres.* (crescendo)
- Staff 10:** *rit.* (ritardando)

Violino Primo.

Violino Secondo.

Allo

Sinfonia

V. S.

Andante. $\text{G}^{\flat}\text{B}^{\flat} \frac{2}{4}$

Prestissimo 8po

Violino Secondo.

Sinfonia Allegro *Violo.*

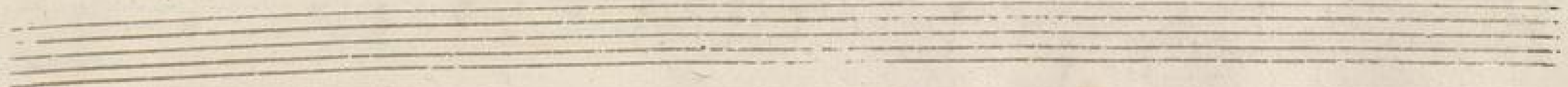

Andante *p*

fp

dol.

f

fp.

p

f

p.

p

p

cres.

p

Prestissimo *p*

Basso.

Allegro.

V. S.

Andante 2/4 *pu*

f *pu*

dol.

f *p.*

Prestissimo *ppp*

Alllegro. Ebb C

Andante Tacet.

Prestissimo

Op. 1855

Oboa I^{ma}

Andante Tacet.

Andantissimo

Oboe II^{do}

Corno I in Eb.

Andante Tacet.

Prestissimo $\text{C} \frac{6}{8}$ ²⁵

26

14

f

si

Corno I in Eb.

Andante Tact.

Prestissimo $\text{C} \frac{6}{8}$ ²⁵

6

26

14

24

51

21

Corno 2^{do} in Eb.

2 4