

Badische Landesbibliothek Karlsruhe

Digitale Sammlung der Badischen Landesbibliothek Karlsruhe

Das Irrlicht - Don Mus.Ms. 1938a-c

Umlauff, Ignaz

[S.l.], 1790 (1790c)

9. Finale. Vivace

[urn:nbn:de:bsz:31-115861](https://nbn-resolving.org/urn:nbn:de:bsz:31-115861)

No. Finale, und Gott so was ist bin Karloforn

vivaces

Empty musical staves at the bottom of the page.

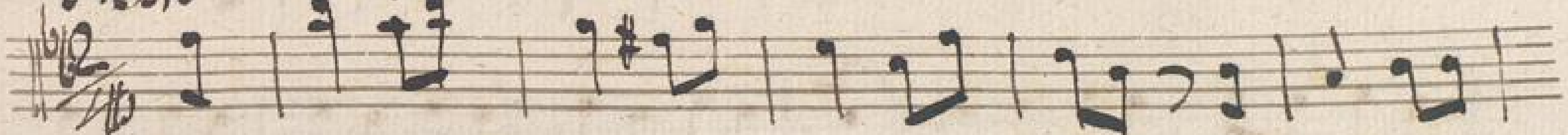
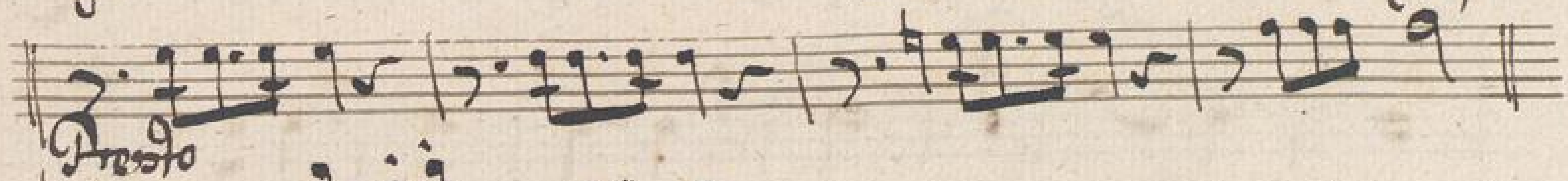

v: *f*

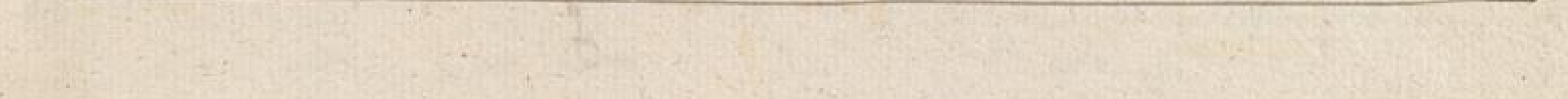

- p* (piano) at the beginning of the first staff.
- f* (forte) at the beginning of the second staff.
- f* (forte) at the beginning of the third staff.
- f* (forte) at the beginning of the fourth staff.
- f* (forte) at the beginning of the fifth staff.
- f* (forte) at the beginning of the sixth staff.
- f* (forte) at the beginning of the seventh staff.
- f* (forte) at the beginning of the eighth staff.
- f* (forte) at the beginning of the ninth staff.
- f* (forte) at the beginning of the tenth staff.
- f* (forte) at the beginning of the eleventh staff.
- f* (forte) at the beginning of the twelfth staff.
- f* (forte) at the beginning of the thirteenth staff.
- f* (forte) at the beginning of the fourteenth staff.
- f* (forte) at the beginning of the fifteenth staff.
- f* (forte) at the beginning of the sixteenth staff.
- f* (forte) at the beginning of the seventeenth staff.
- f* (forte) at the beginning of the eighteenth staff.
- f* (forte) at the beginning of the nineteenth staff.
- f* (forte) at the beginning of the twentieth staff.
- f* (forte) at the beginning of the twenty-first staff.
- f* (forte) at the beginning of the twenty-second staff.
- f* (forte) at the beginning of the twenty-third staff.
- f* (forte) at the beginning of the twenty-fourth staff.
- f* (forte) at the beginning of the twenty-fifth staff.
- f* (forte) at the beginning of the twenty-sixth staff.
- f* (forte) at the beginning of the twenty-seventh staff.
- f* (forte) at the beginning of the twenty-eighth staff.
- f* (forte) at the beginning of the twenty-ninth staff.
- f* (forte) at the beginning of the thirtieth staff.

Other annotations include:

- andantino* with a 4/4 time signature above the eighth staff.
- Presto assai* above the eleventh staff.
- Accidentals: sharps, flats, and naturals.
- Rhythmic values: eighth, sixteenth, and thirty-second notes.
- Bar lines and repeat signs.
- Dynamic markings: *p*, *f*, *mf*, *ff*.
- Tempo markings: *andantino*, *Presto assai*.
- Time signatures: 4/4, 3/4, 2/4, 3/8, 6/8, 9/8, 12/8.

Ende des Zwägten abtze

Seven empty musical staves at the bottom of the page.
