Das Irrlicht - Don Mus.Ms. 1938a-c

Umlauff, Ignaz

[S.l.], 1790 (1790c)

Akt II

urn:nbn:de:bsz:31-115861

Zweyter Druckzug

N:1

Introduzione

all.to

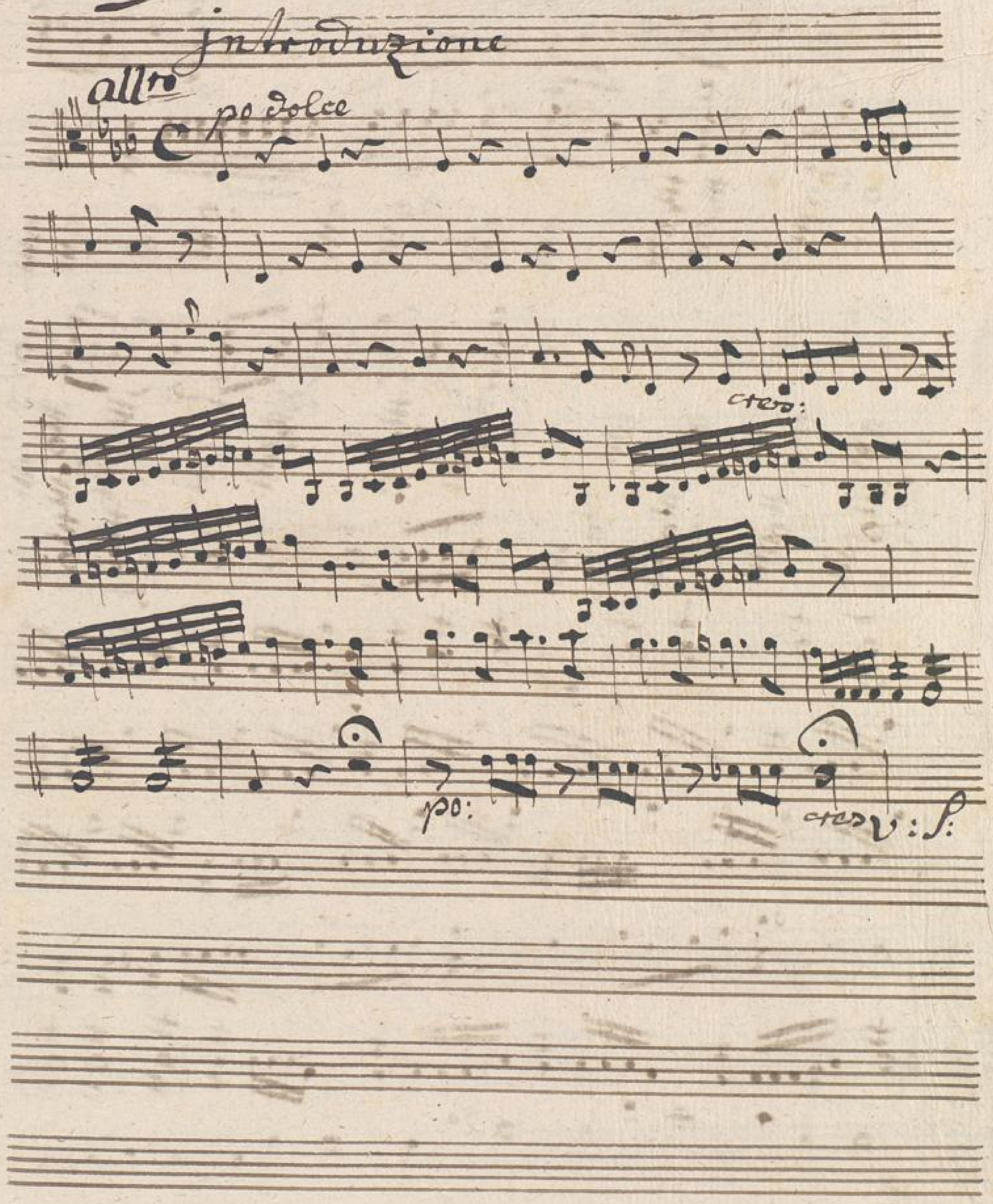

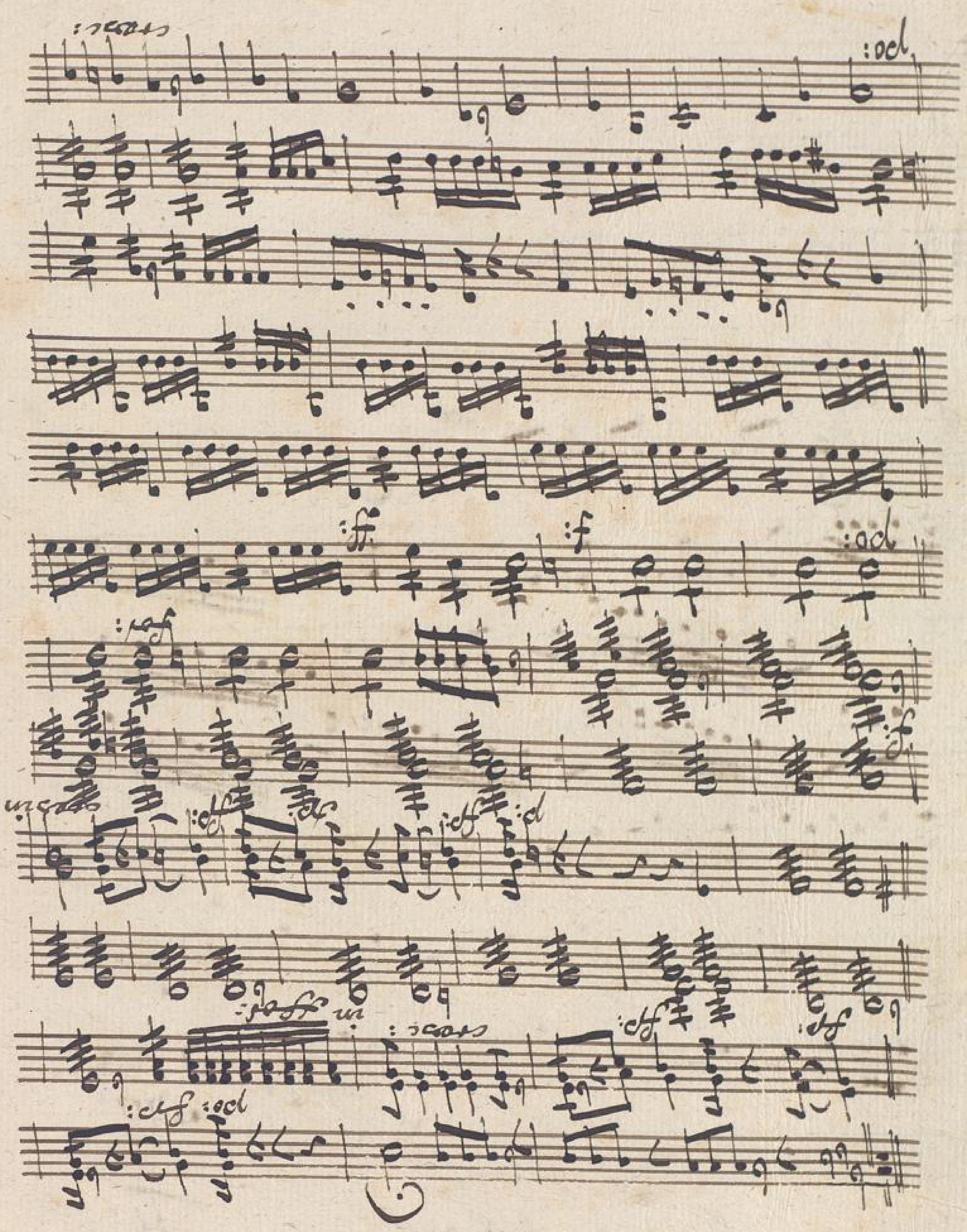
po: fp:
fp:
fp:
cresc:
in ffor:
p:
fp:
fp:
fp:
fp:
for:
po:
f:
ff:
po:
cresc:

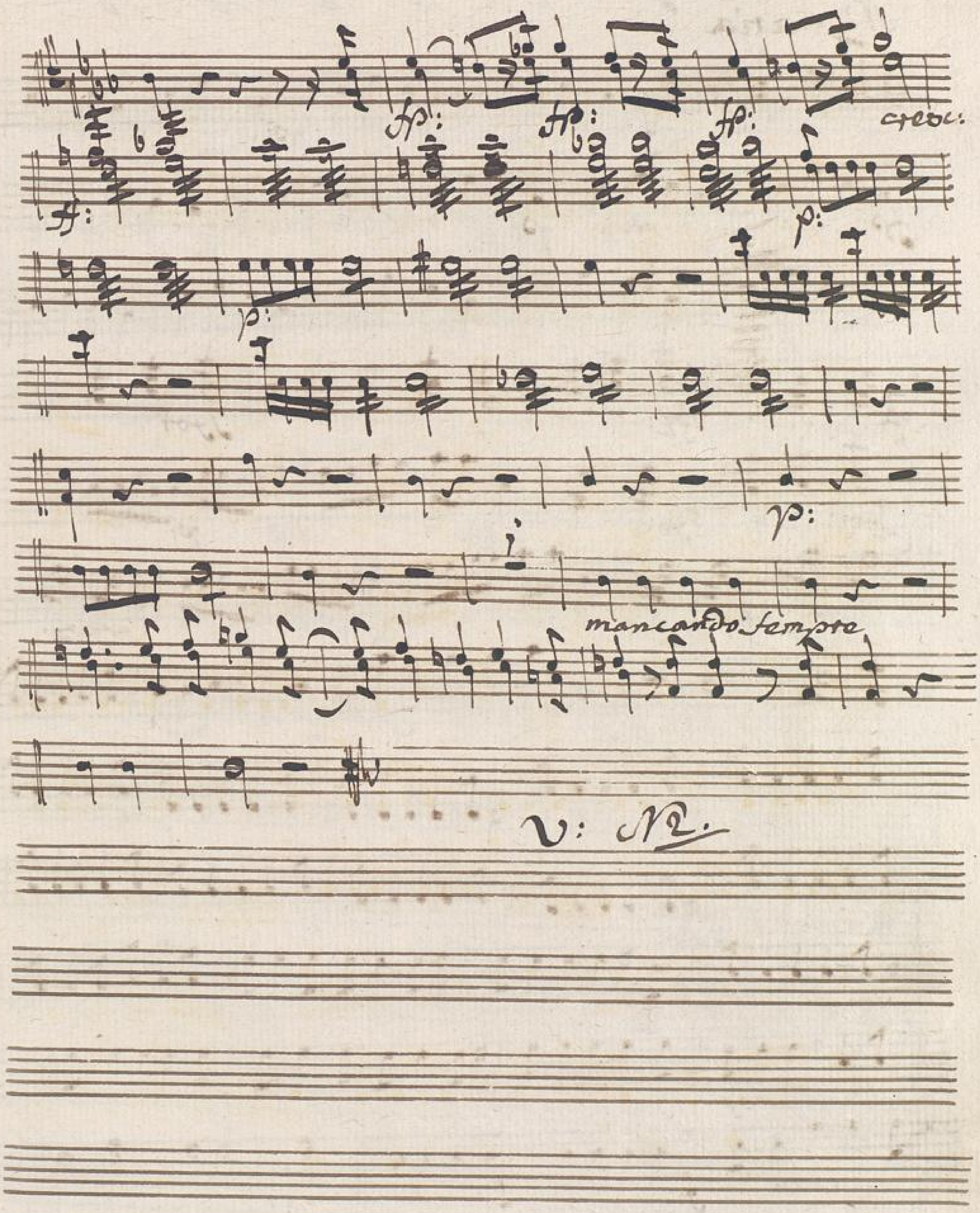
fp:
fp:
fp:
cresc:
ff:
p:
p:
p:
mancando sempre
V: N2.

(nach einer stürmischen schröcklichen Nacht :)

N2. aria

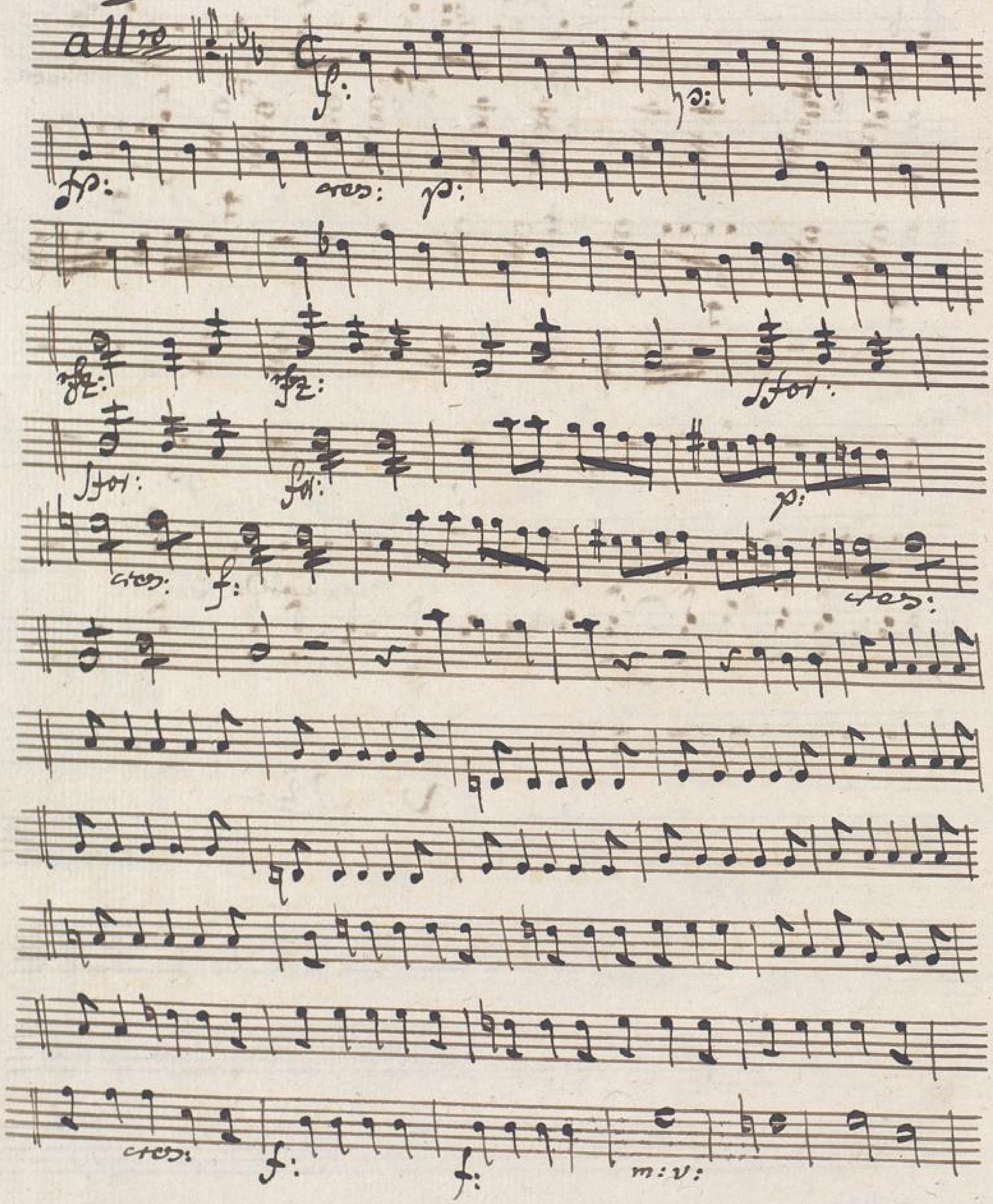

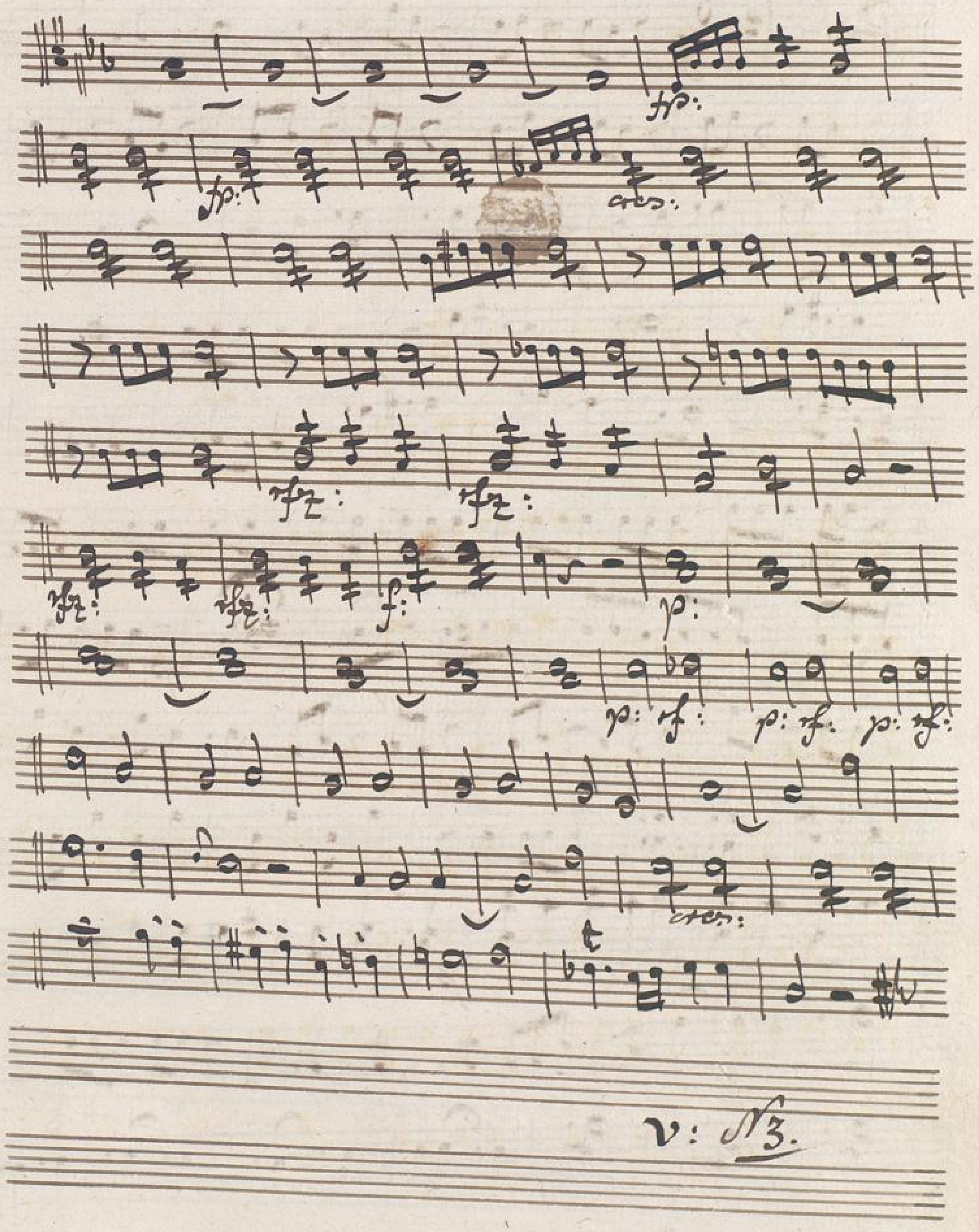

V: N3.

N3. aria. ‖: uns unsre Eltern, und Freunde zu Ehren :‖

Presto

f:

p:

f:

p:

f:

p:

N 4. aria

:/: es ist der heiße Tag! Hören wir :/

andte mod.to

pp:

Rosa und da ging er mit und fand den Schatz

Ernstfeld ja, wenn er ihn gefunden hätte

p:

f:

p:

v: f:

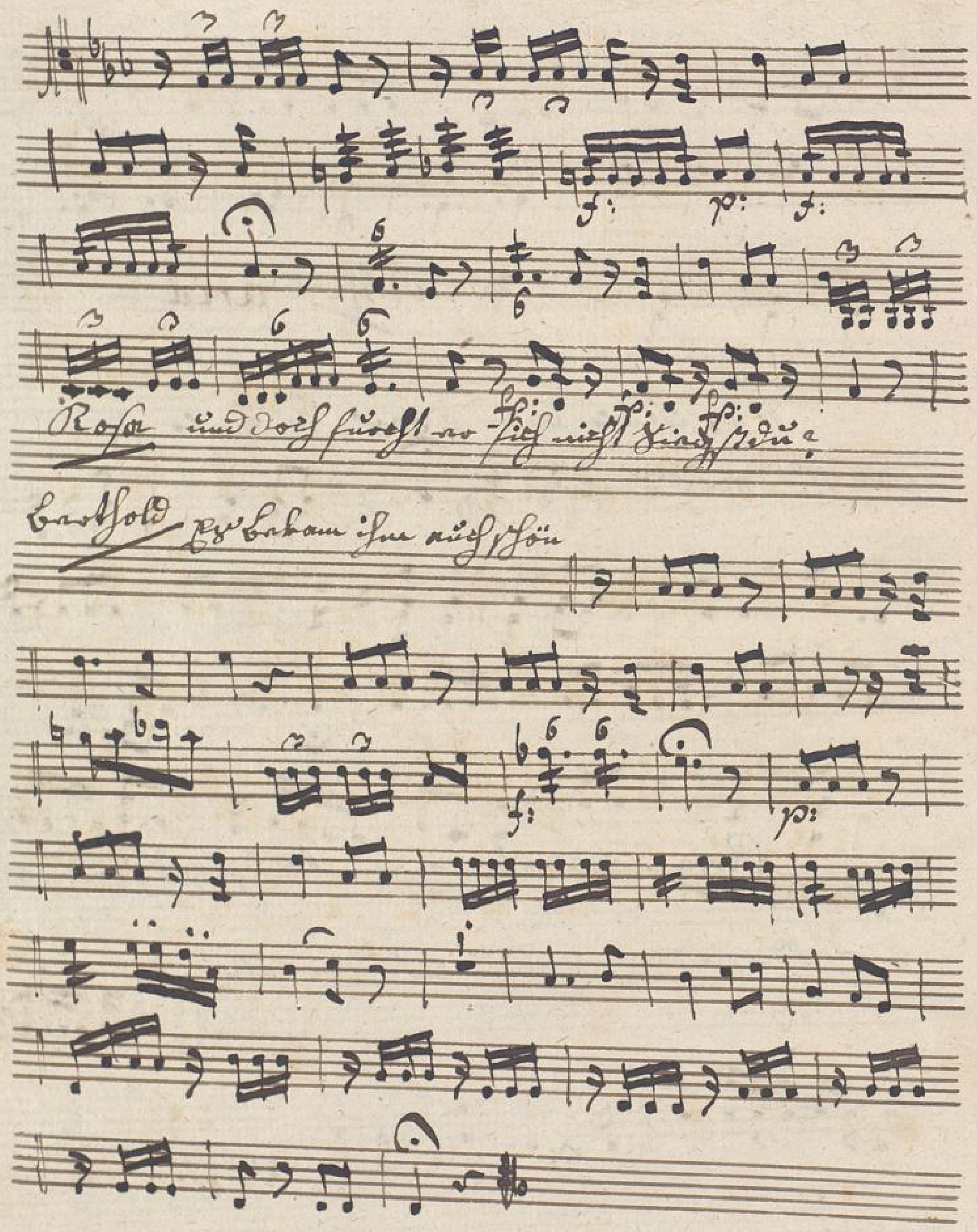
Rosa und doch furcht du dich nicht Kindchen
Brothold zu haben ihn auch schön

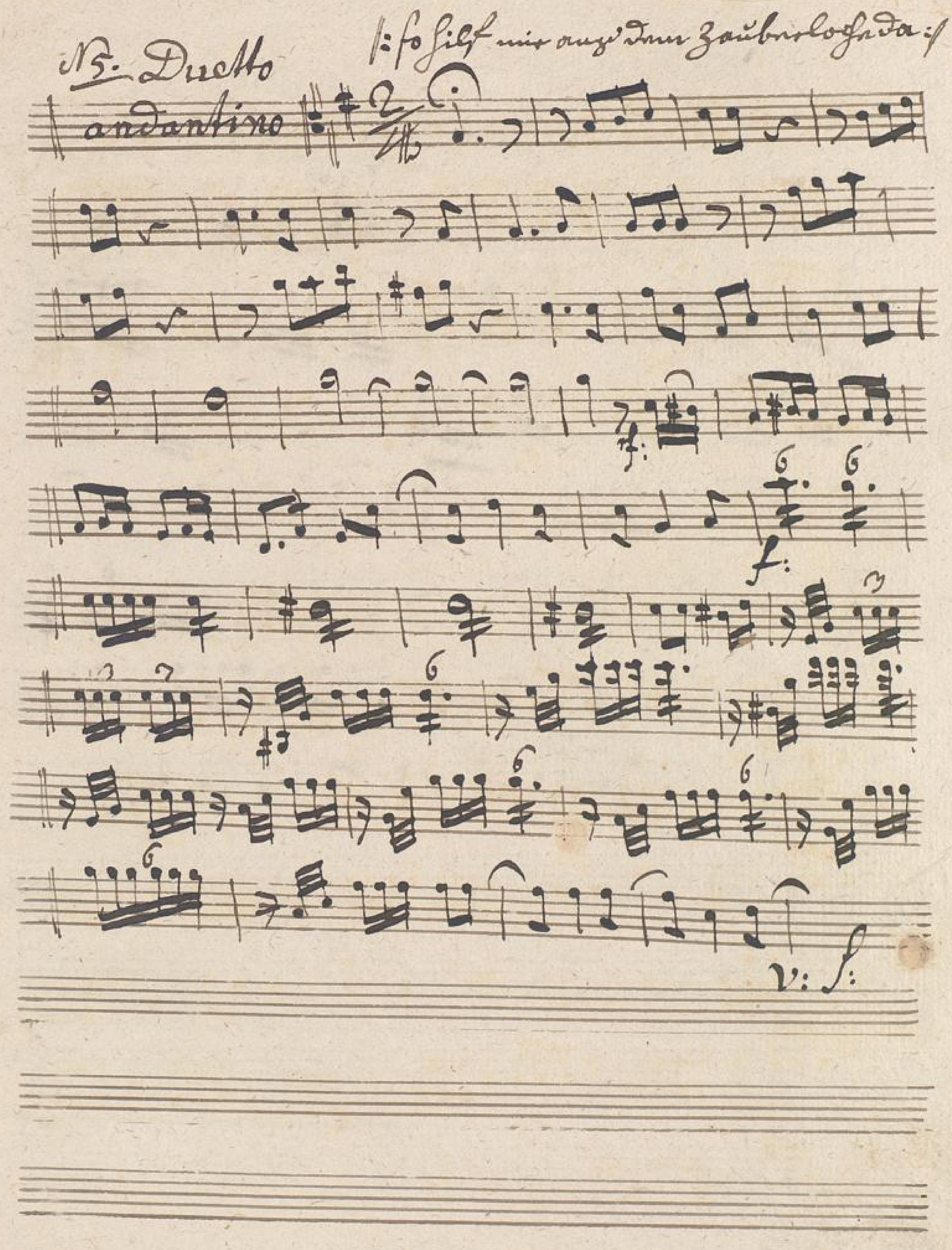
N:5. Duetto
:: so sieht mir aus dem Zauberloche da ::
andantino
f:
f:
v: f:

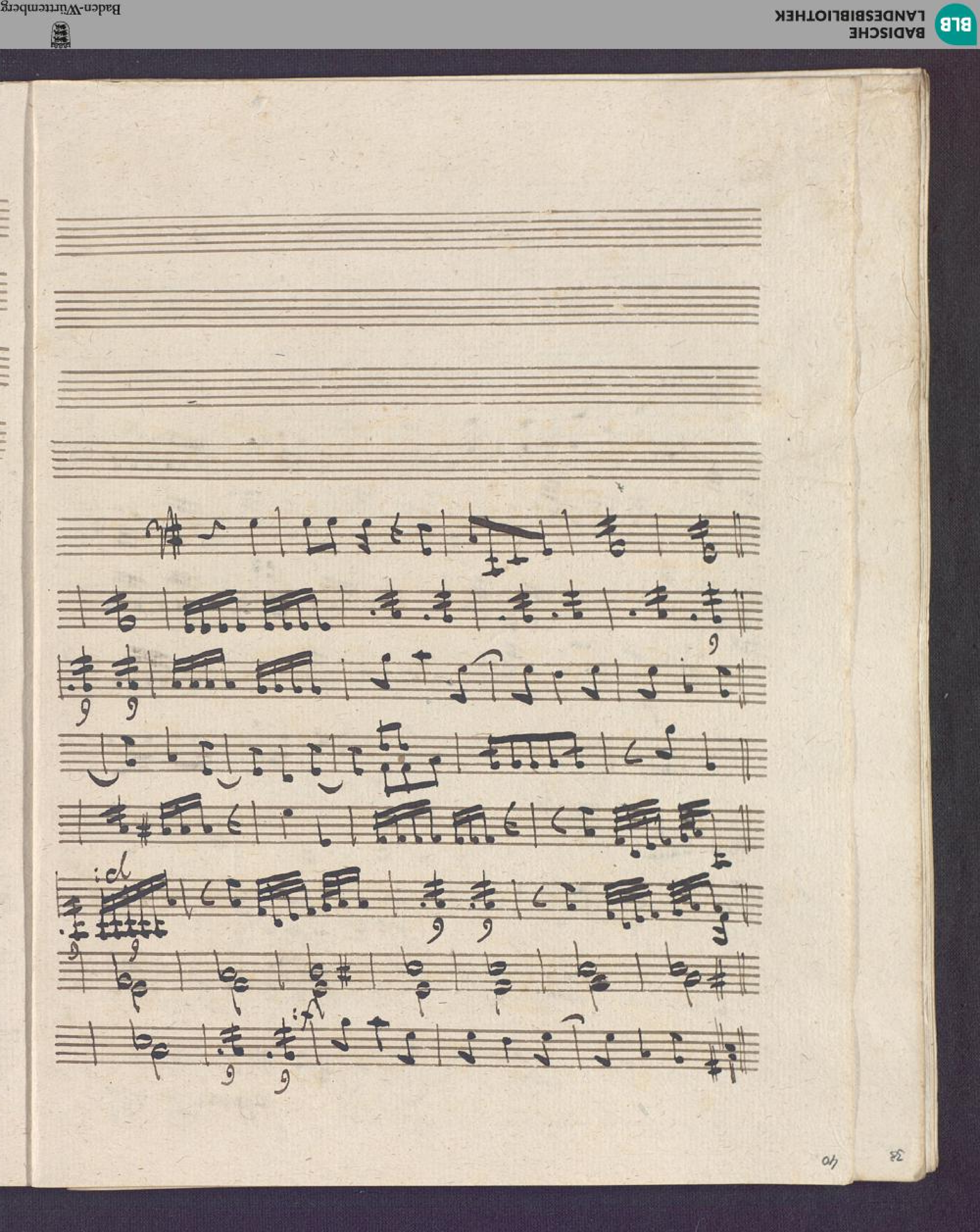

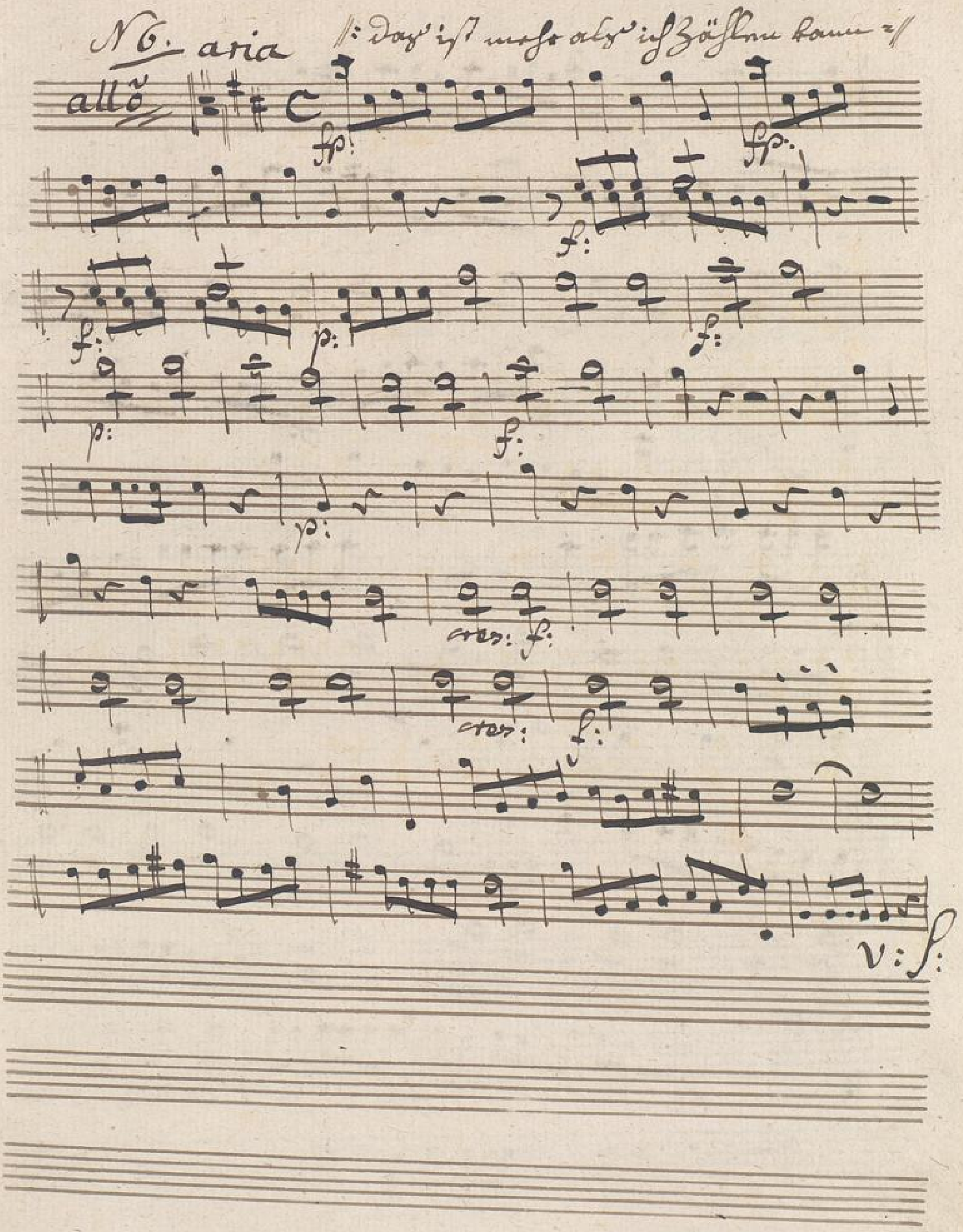
N 6. aria
|: das ist mehr als ich zählen kann :|
allo
fp:
fp:
f:
f:
f:
p:
p:
f:
p:
cres: f:
cres: f:
v: f:

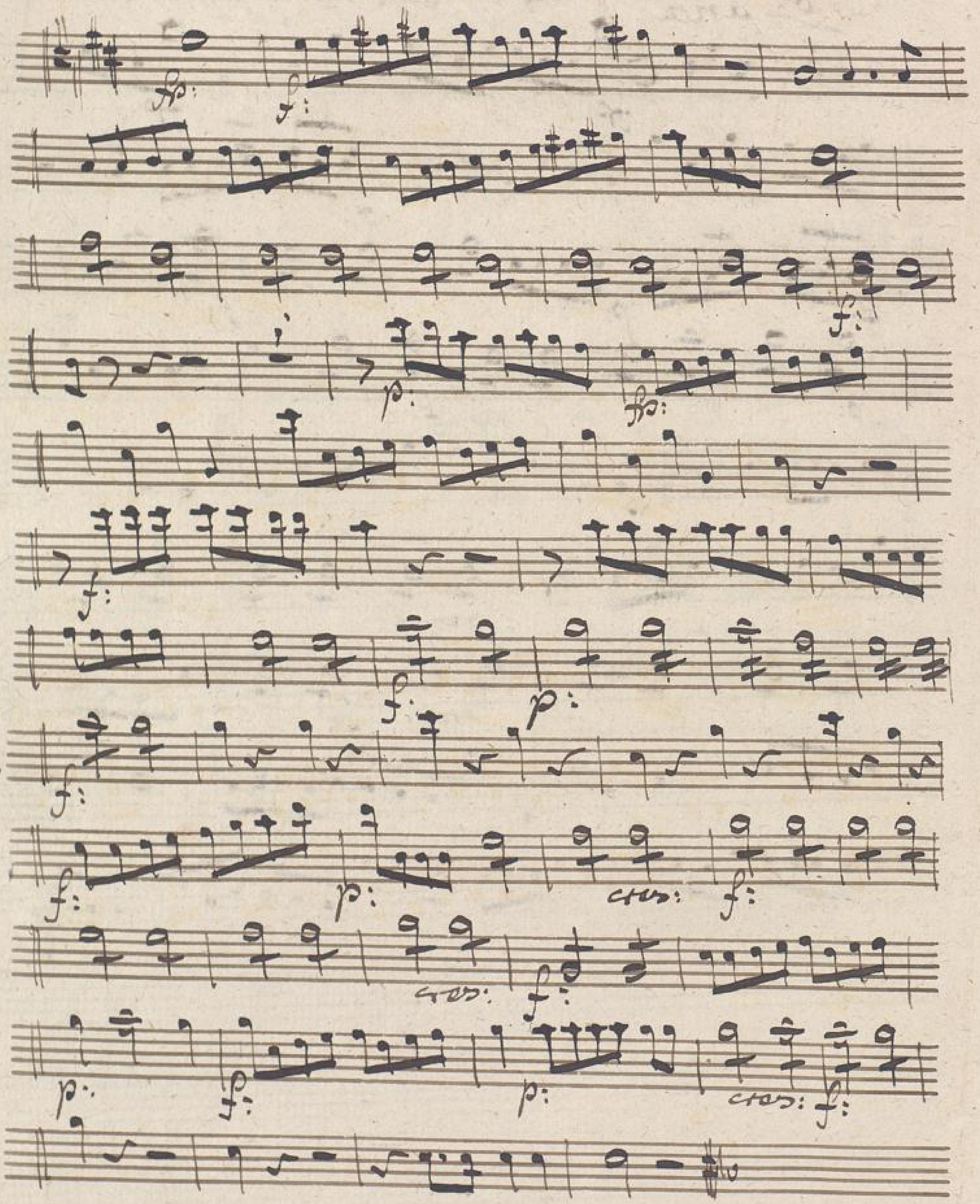
cres:
cres:
cres:
cres:

N7. aria ||: ich liebe Dir o fabritz :||

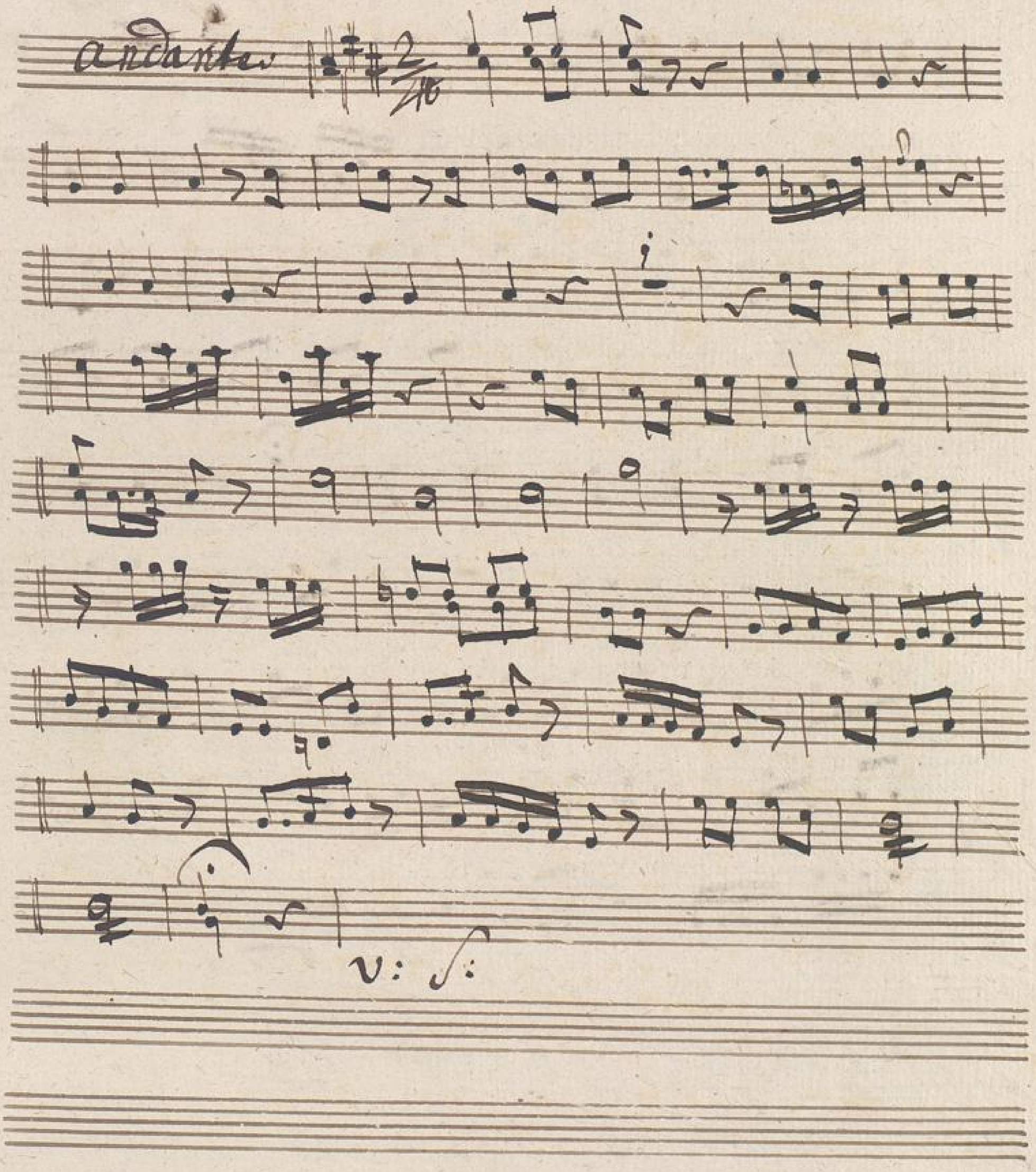

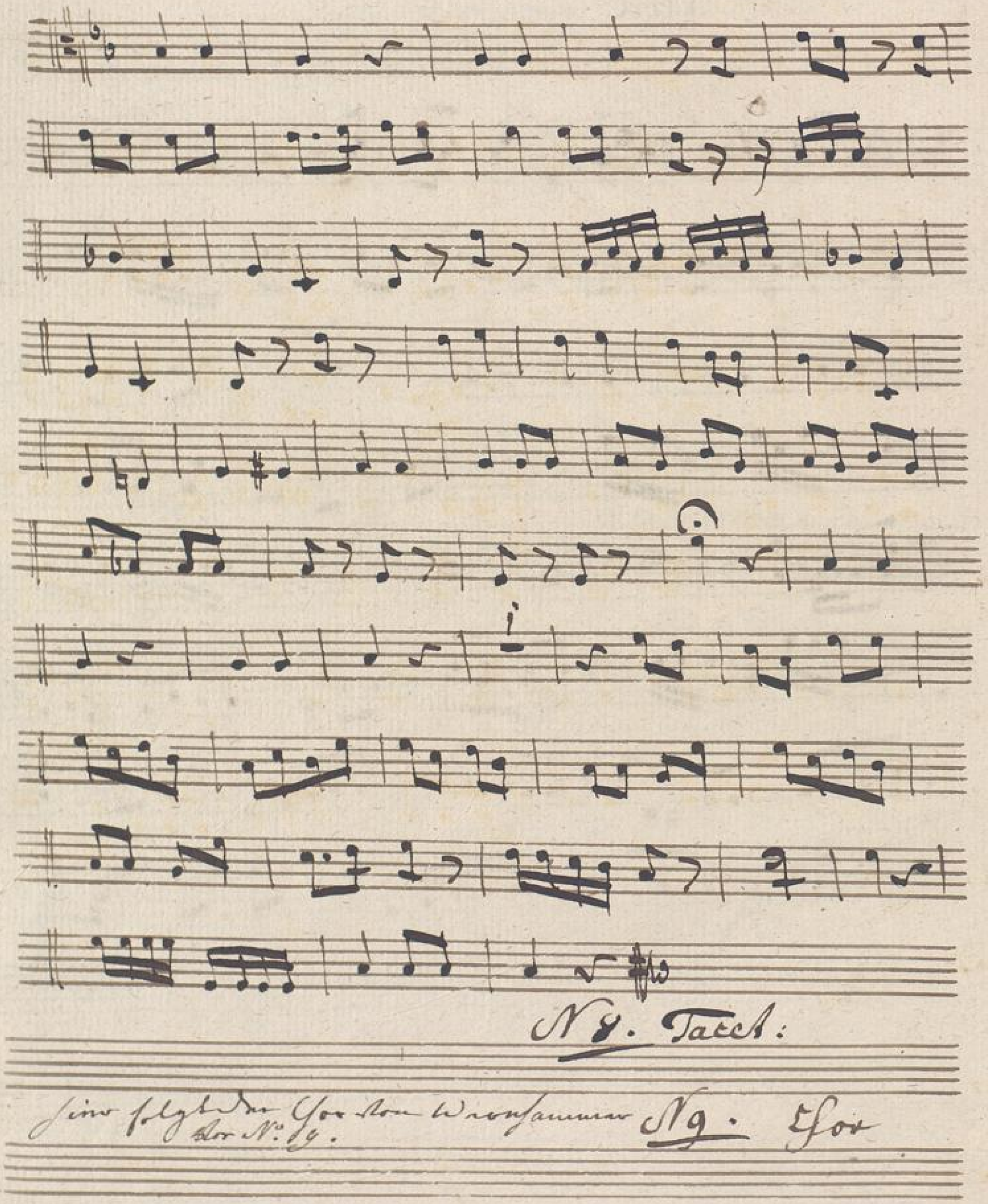
N 8. Tacet:
Eine folgende Gor stone Wiederkunnen der N: 9.
N 9. Chor

No. Finale und Chor |: o weh! ich bin Arologoan

Vivace

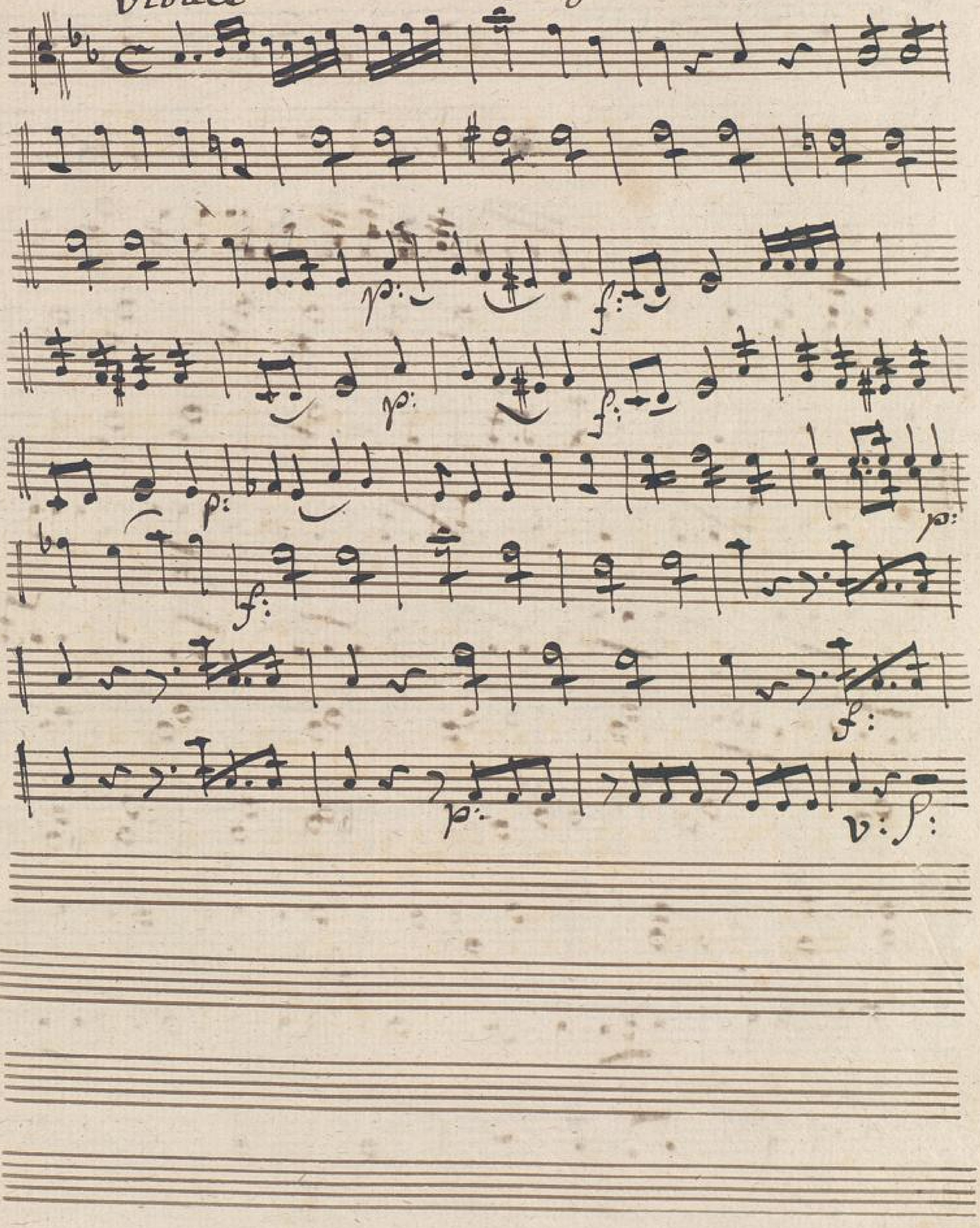

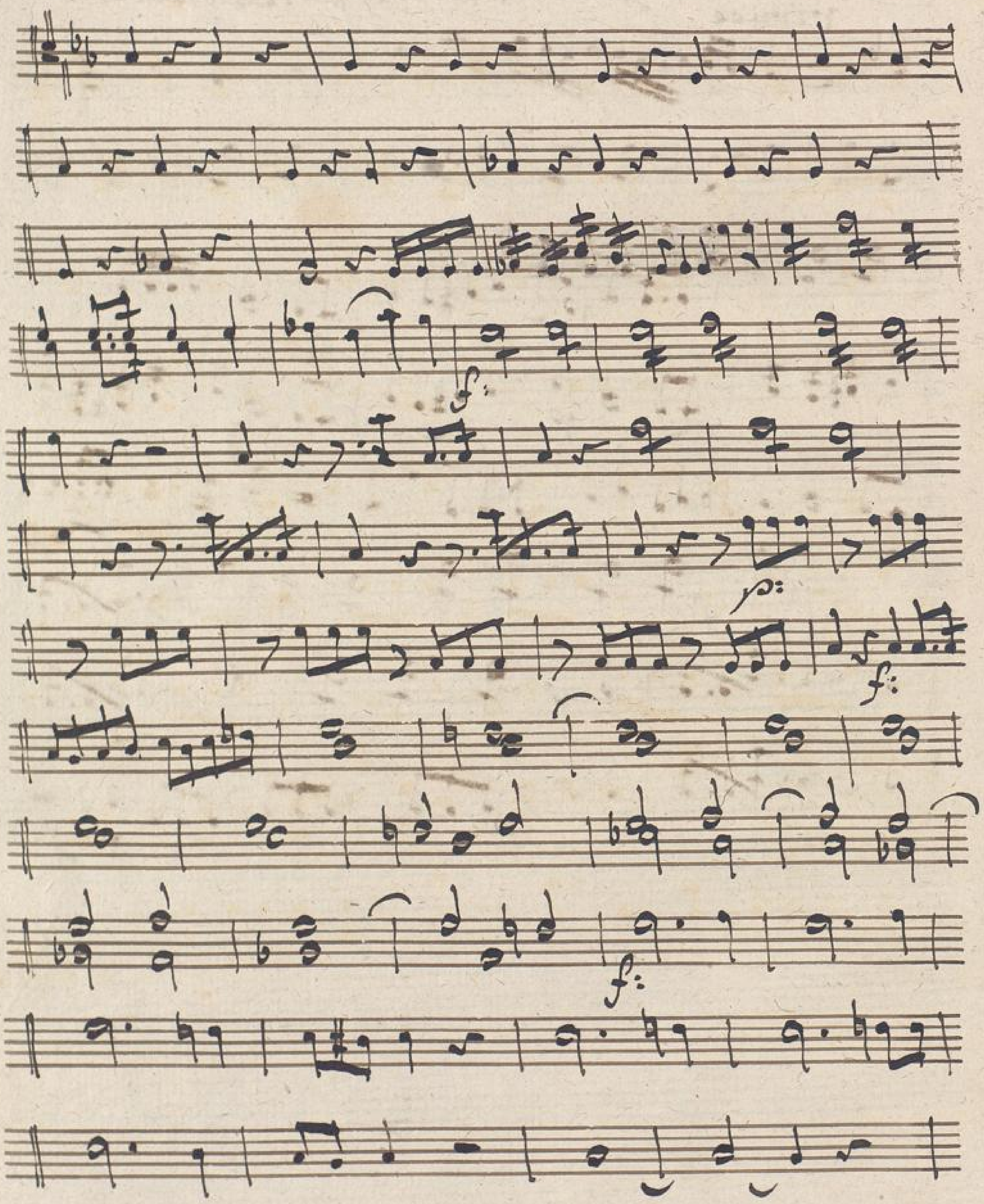

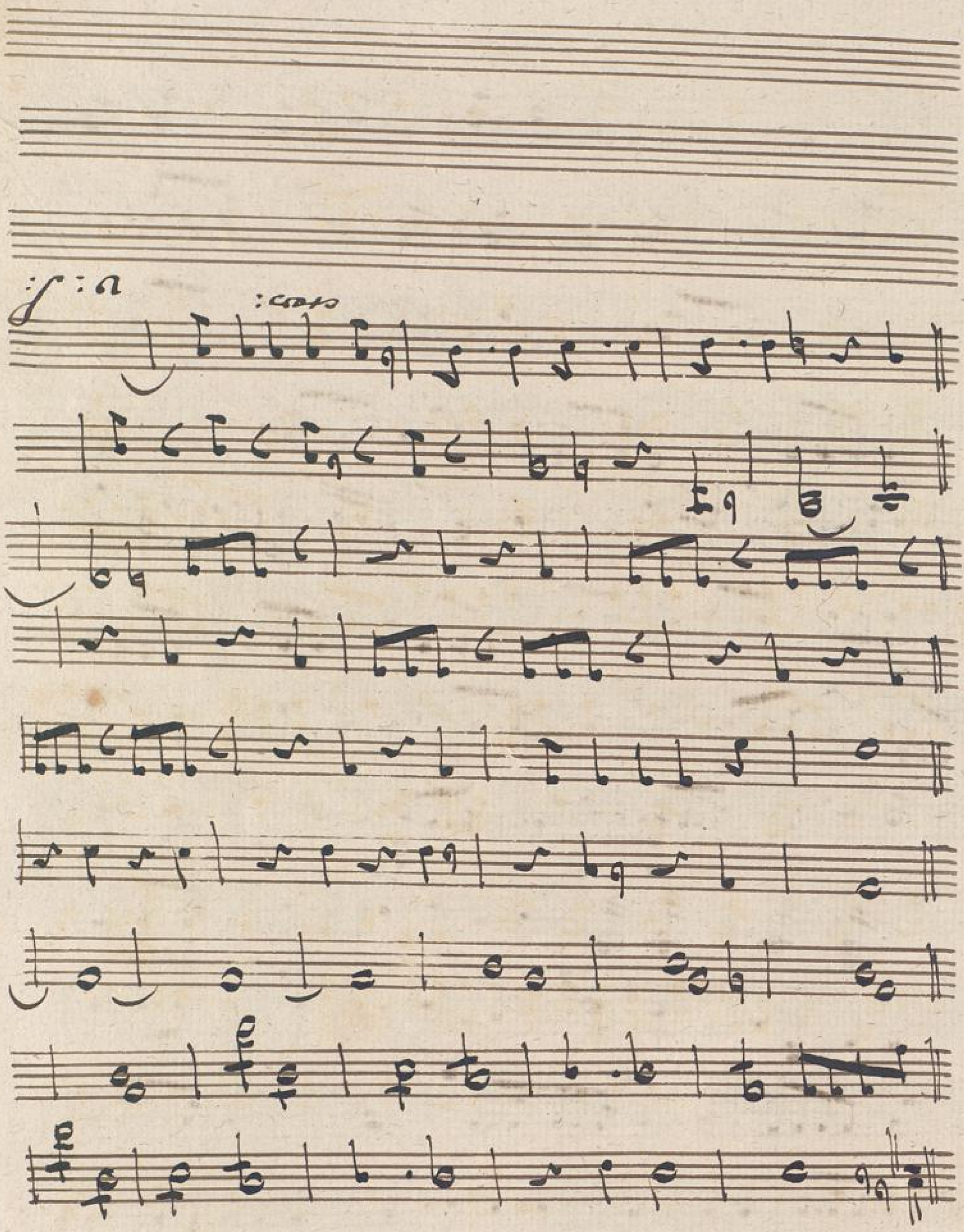

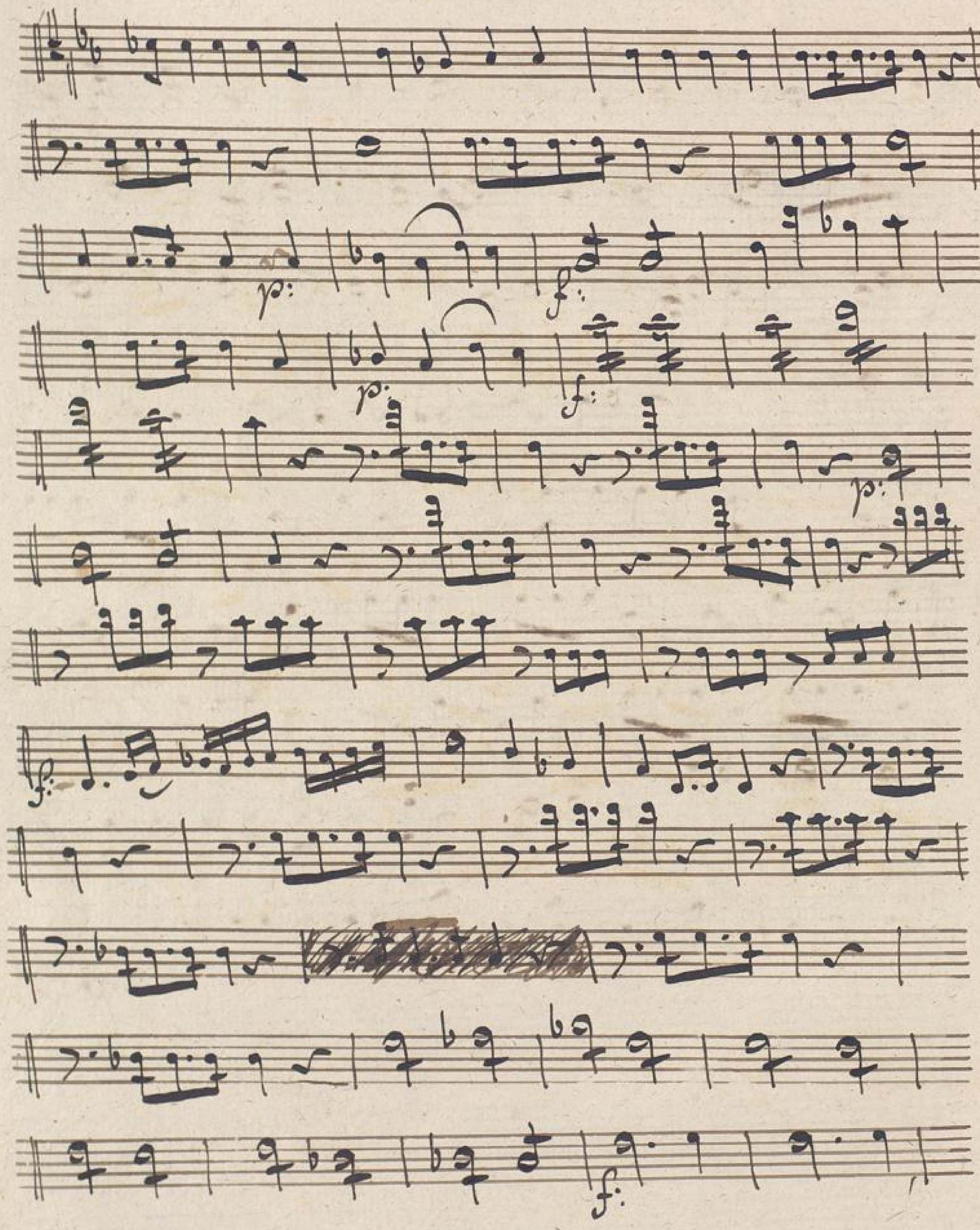
p:
f:
p:
f:
p:
p:
f:
f:

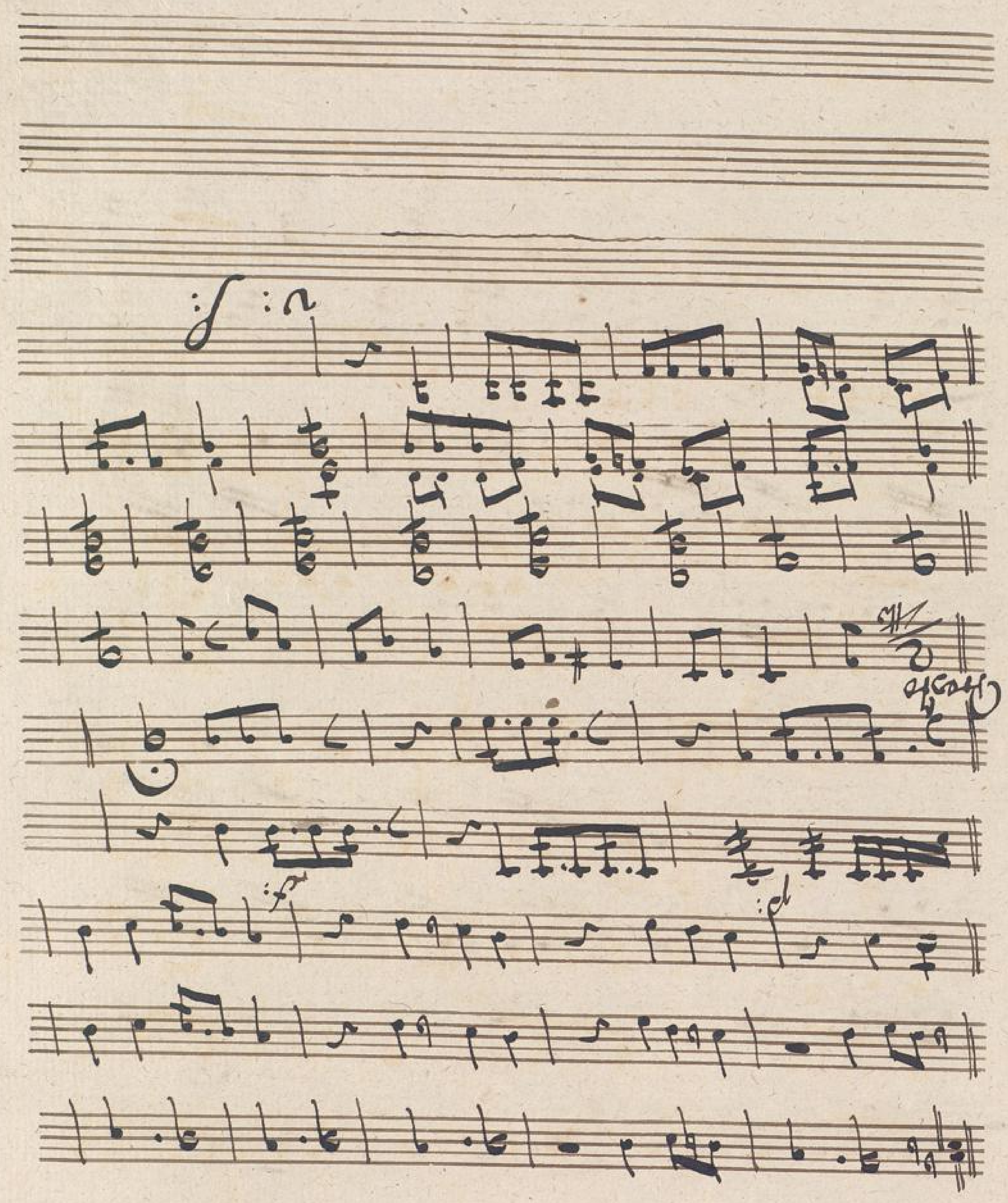

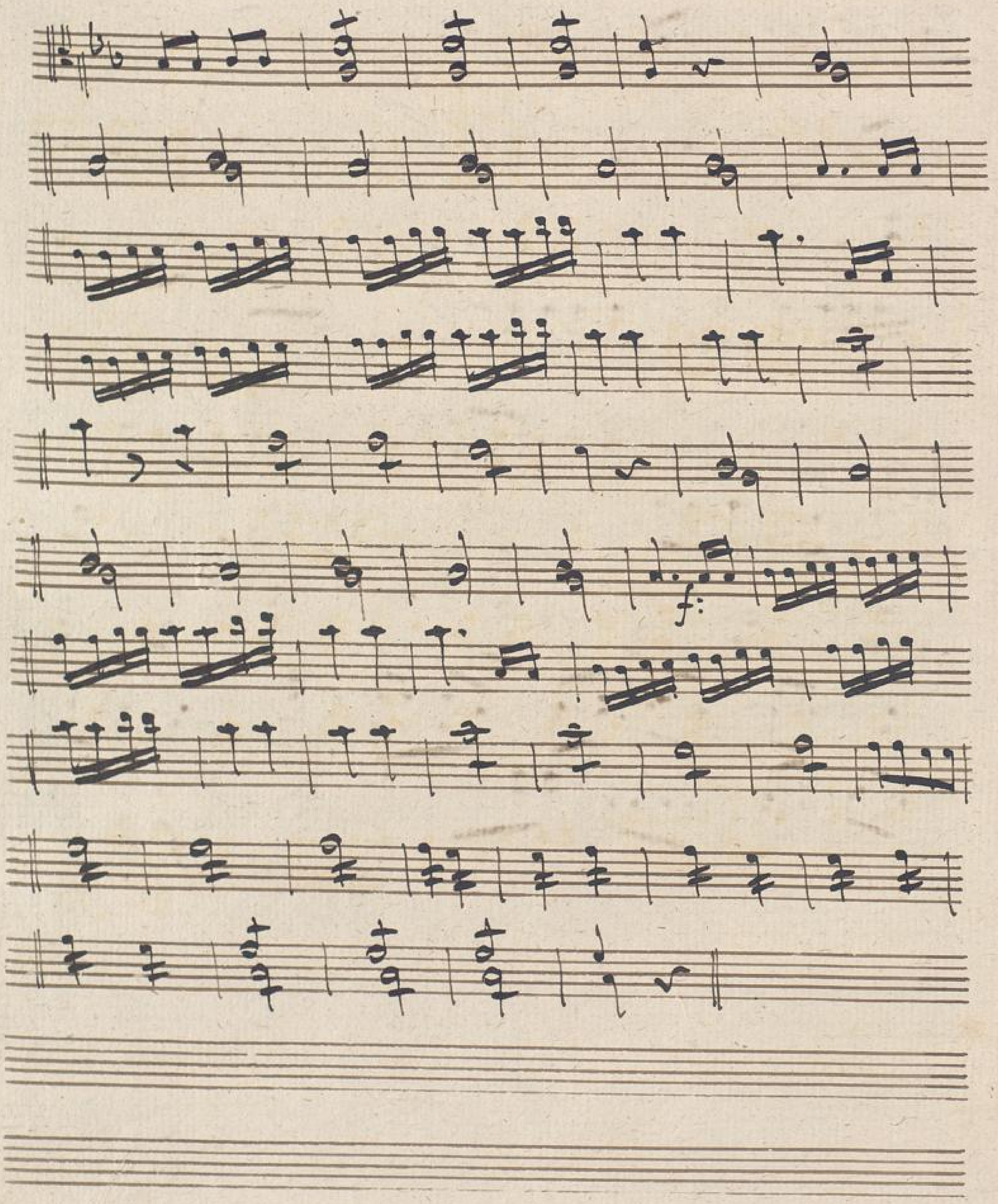

Recitativ

Sprich war bist du heute liegen

all.to

wilst du antwort für den forsthal

Du du bergangen gnade finden

adagio cantabile

all.to

Herzlich auf nicht zu gelinder

V: S:

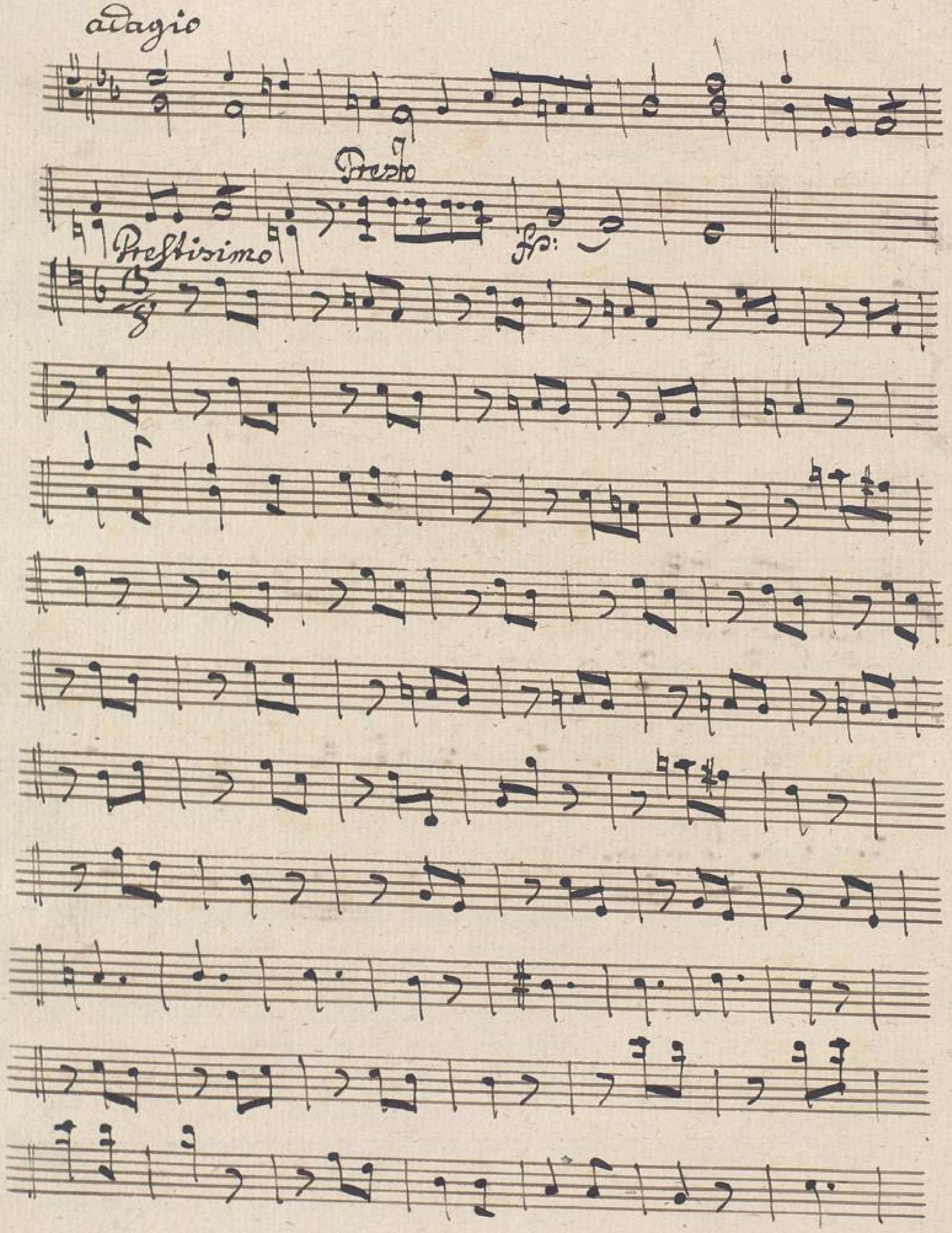

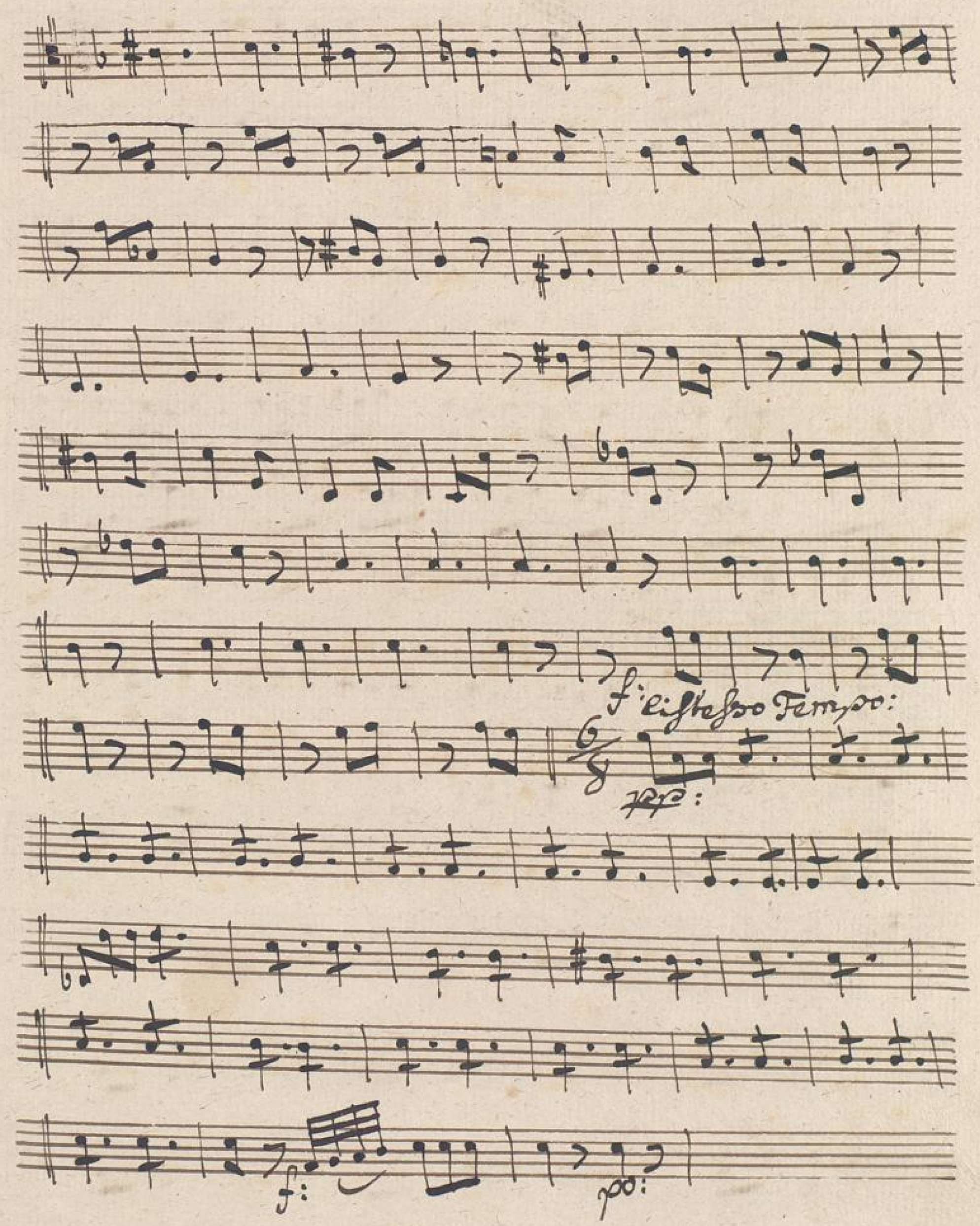
f: eistesso Tempo:
pp:
f:
pp:

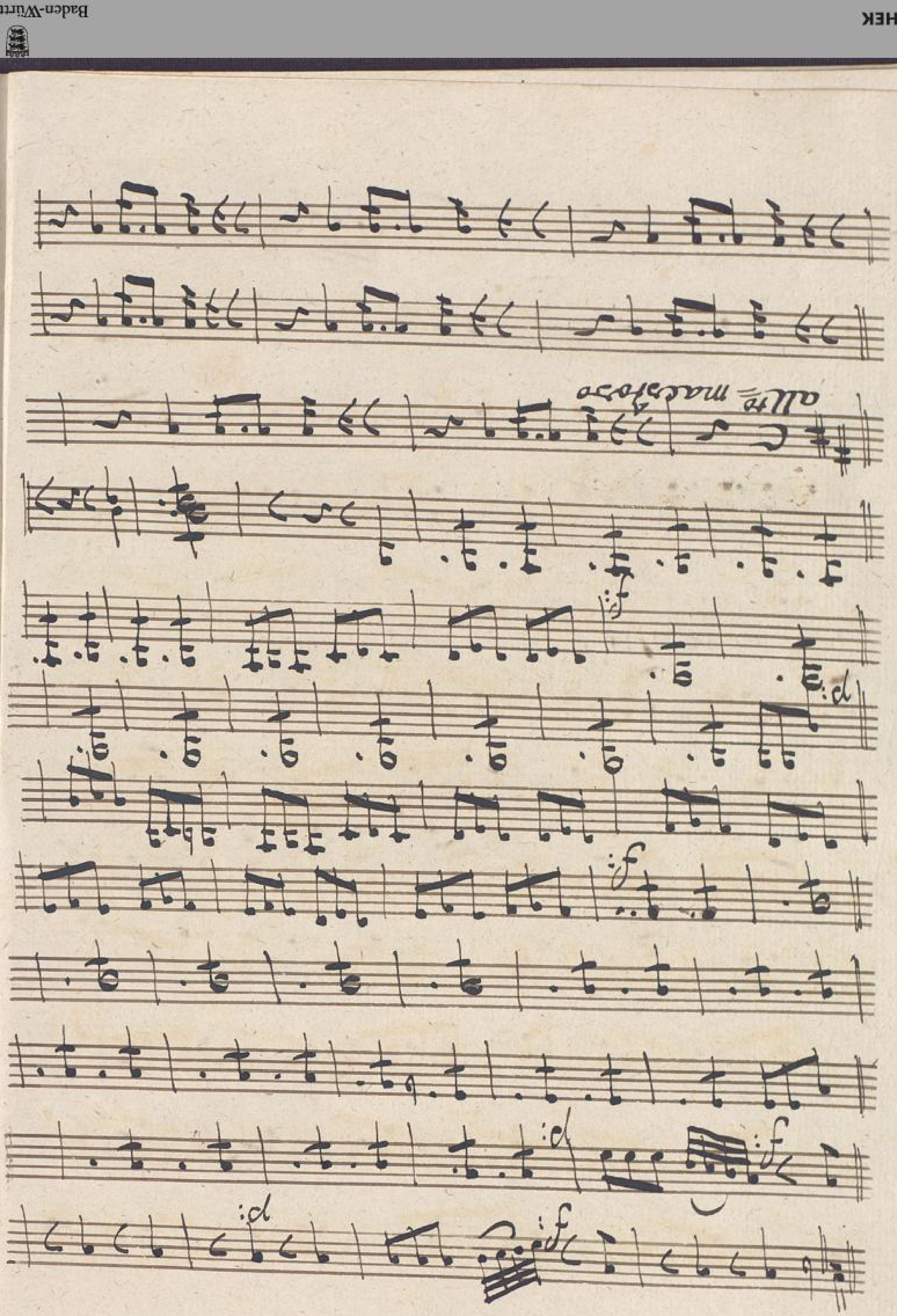

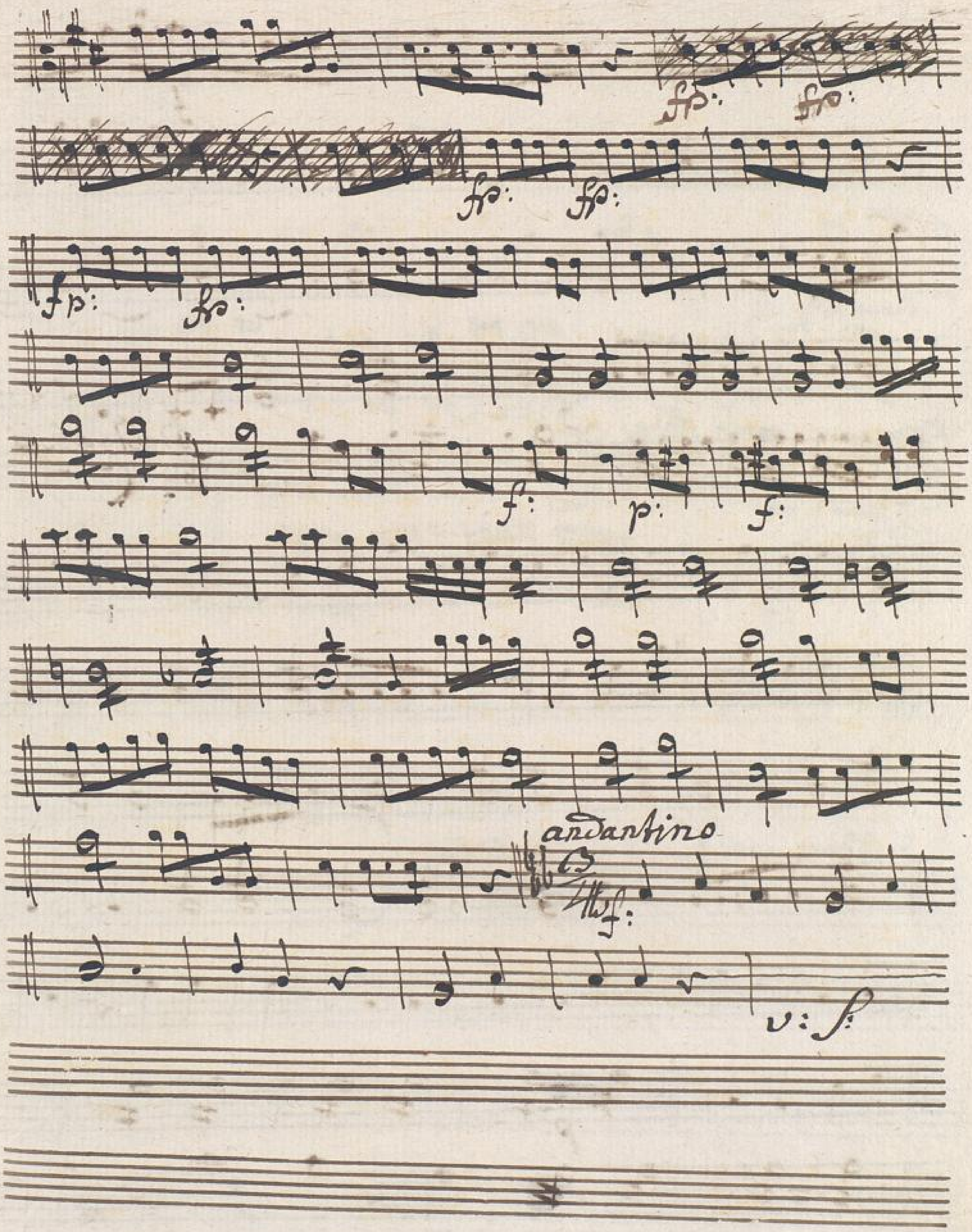

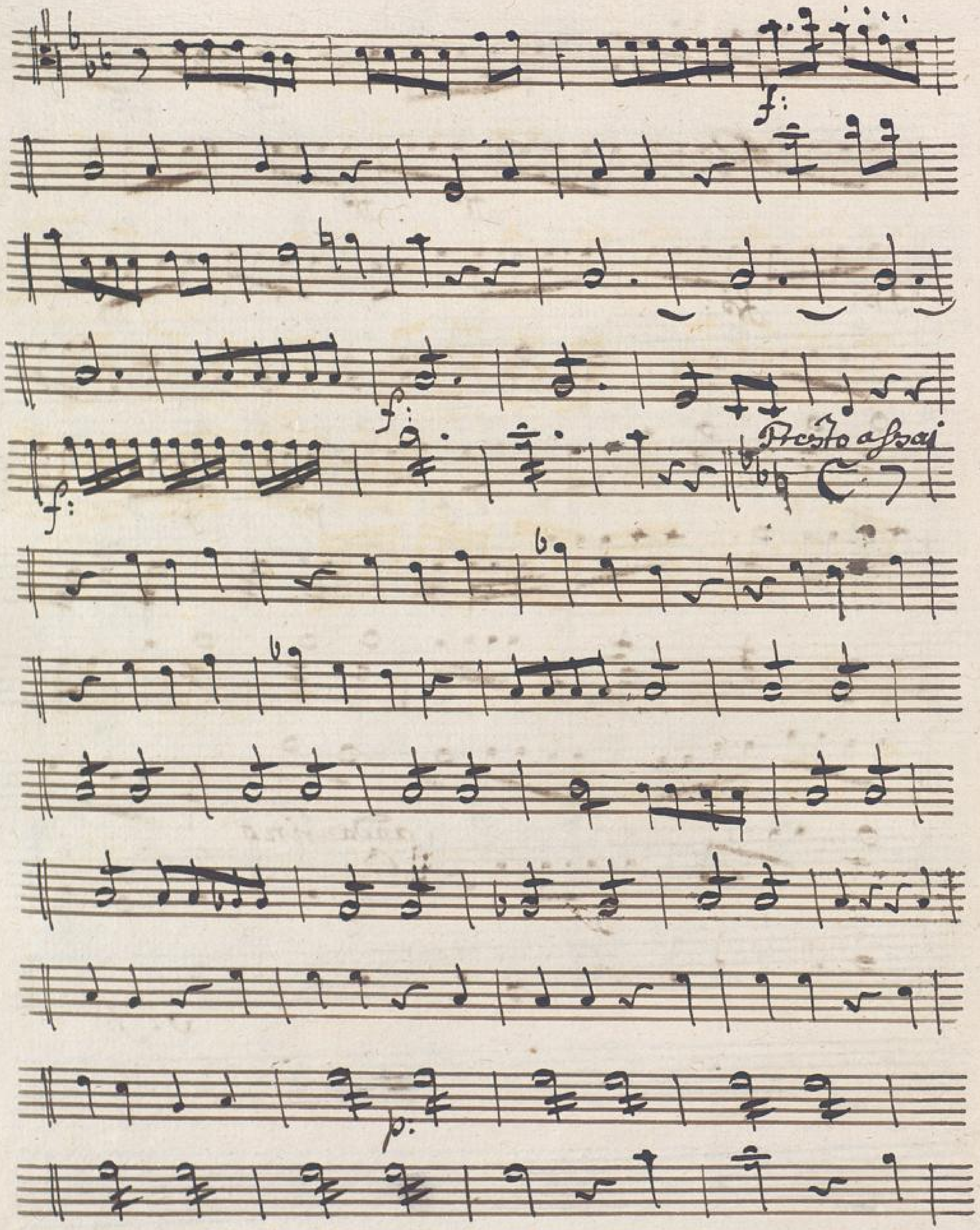
Presto assai

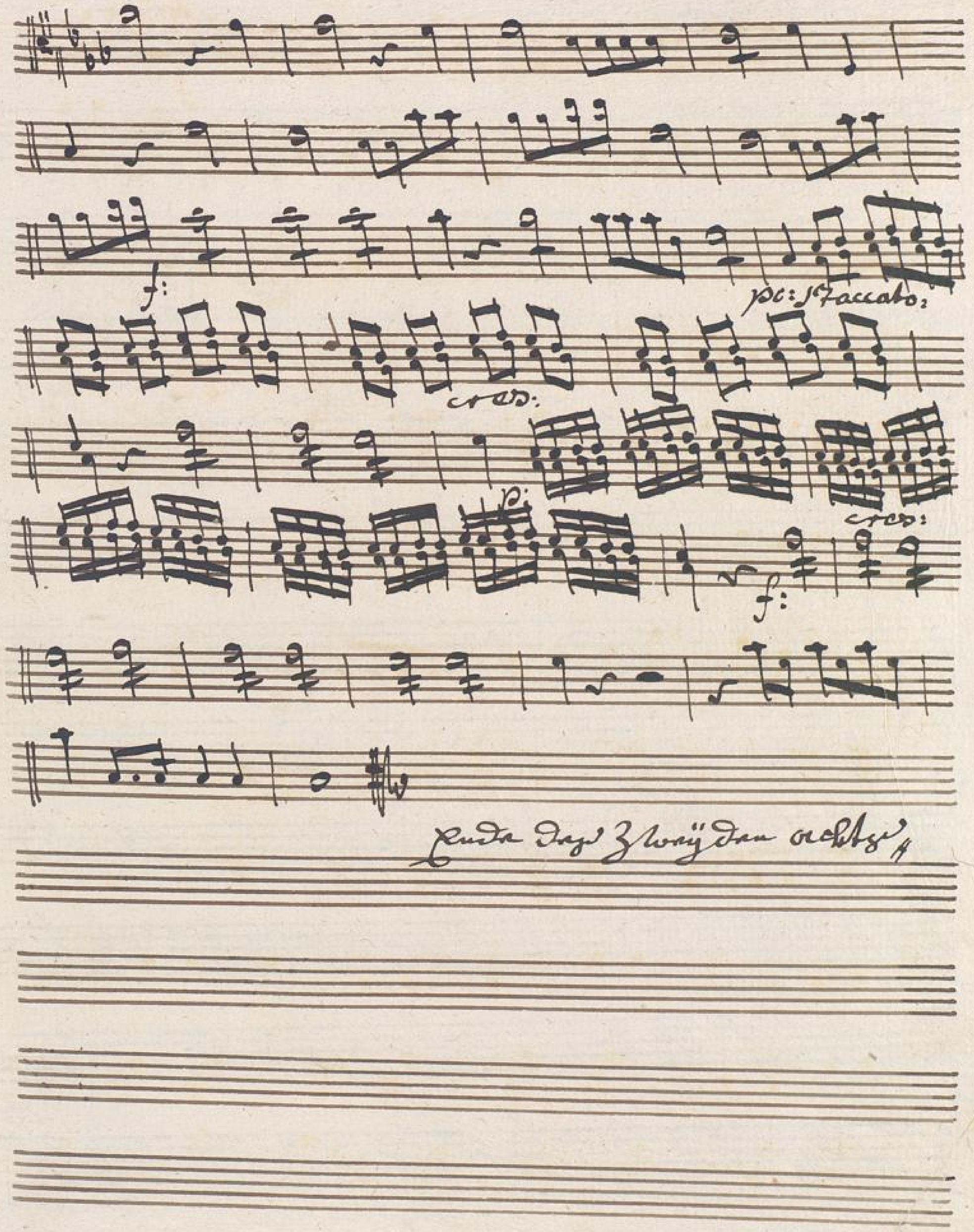
f:
pc: staccato:
cres:
p:
cres:
f:
Ende des zweyten achtes