

Badische Landesbibliothek Karlsruhe

Digitale Sammlung der Badischen Landesbibliothek Karlsruhe

2 Variations - Don Mus.Ms. 2012

[S.l.], 1900-1999 (20.sc)

Wehrle, Hugo: Variations. E minor

[urn:nbn:de:bsz:31-117481](https://nbn-resolving.org/urn:nbn:de:bsz:31-117481)

M 2012

Variationen
über: „Die Wermelandsweise“
für Violine u. Pianoforte
von Hugo Wehale.
Pianoforte

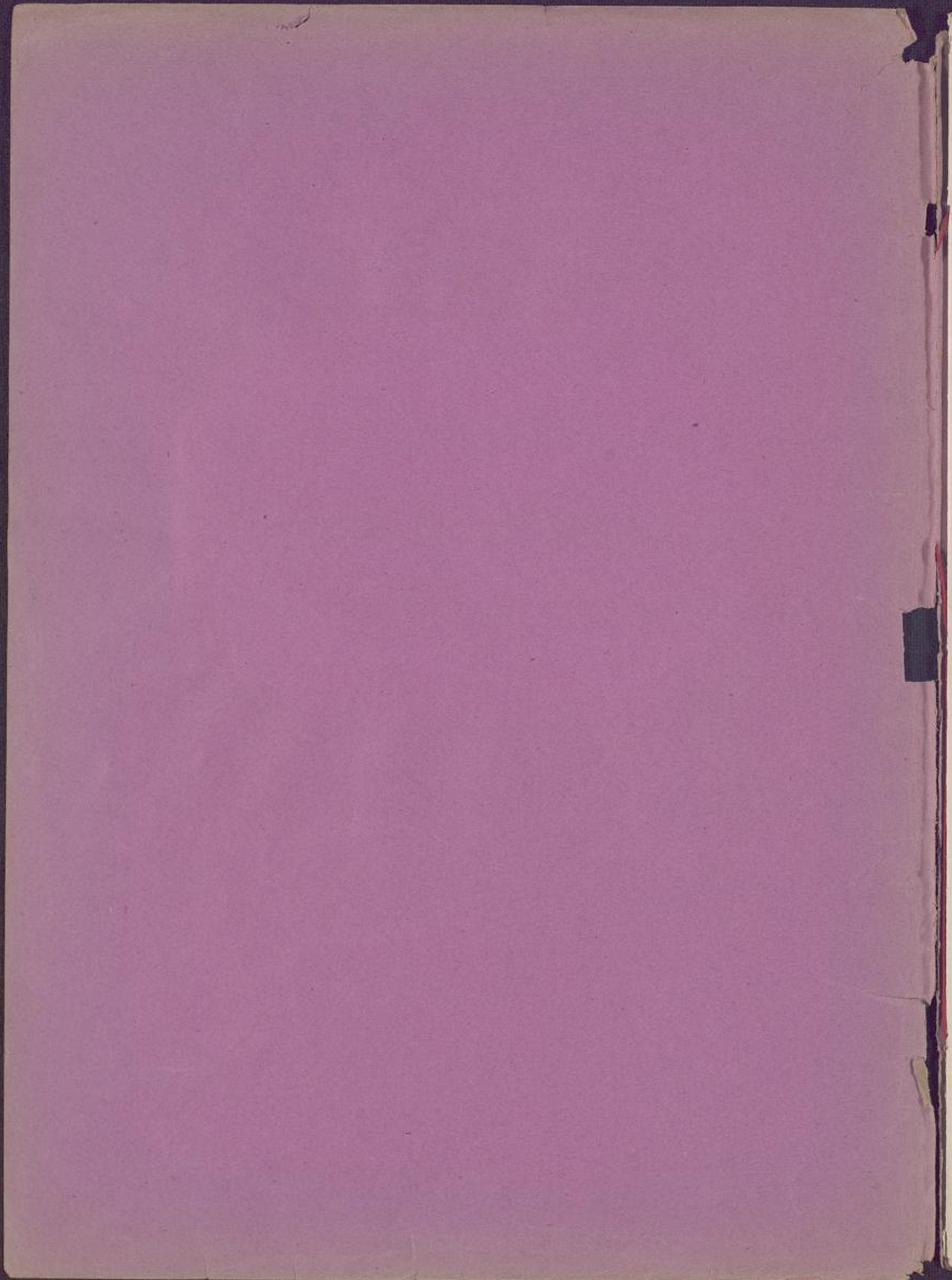

Faint, illegible handwriting, possibly bleed-through from the reverse side of the page.

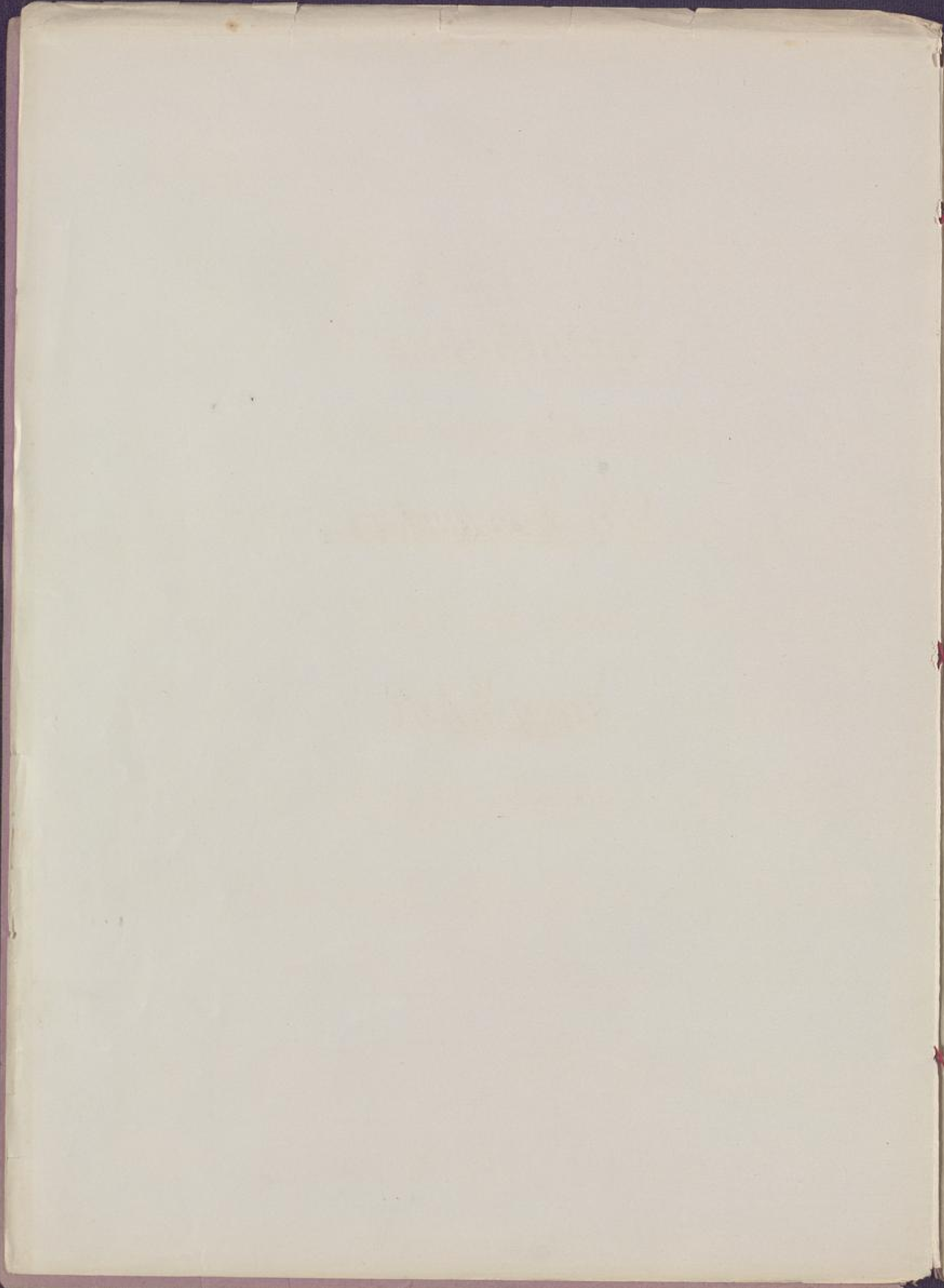

Variationen

über ein schwedisches Volkslied

„Die Wermelandsweise“

für
Violine und Pianoforte

von
Hugo Wehale.

Introduzione. Andante quasi fantasia.

Violino: *mf.*

Pianoforte: *mf.* *pp*

ped.

mf.

ped. -o-

mf. *dim.*

espress. *poco string.*

cresc. *poco string.*

f. rit. a tempo dim.

rit. f. a tempo dim.

ped. -o-

rit. f. a tempo dim.

attacca.

Thema. 4. S.

mf. dolce espress. *rit. dim.*

ritar.

p. a tempo. *cresc.* *p.* *f.*

p. a tempo. *ppp.* *f.*

dim. rit. ppp.

dim. rit. ppp.

Var. I. V. S.

Var. 1. *Andante con moto.*
dolce e grazioso.

poco f.

cres. *poco f.*

p. *cres.* *poco rit.*

p. *cres.* *mf.*

a tempo. *cres.* *f.*

cres. *f.*

Pa-o. Pa-o.

dim. *dim. e rit.* *pp.*

dim. *dim. e rit.* *pp.*

L'istesso tempo.

Vari.

p. *cresc.*

f. *dim.*

mp.

p. *cresc.* *f.*

arco.

dim. *p.* *cresc.*

Handwritten musical score system 2. The vocal line features *pizz.* and *arco.* markings. The piano accompaniment includes *cresc.* and *poco rit.* markings.

Handwritten musical score system 3. The piano accompaniment includes *mf.* and *cresc.* markings. The vocal line has a *pizz.* marking.

Handwritten musical score system 4. The piano accompaniment includes *f.* and *rit.* markings. The vocal line includes *f. rit.* and *fin* markings. The system concludes with a double bar line and a fermata.

Handwritten signature or flourish.

Alloy non troppo.

Vcll III. *piu.* *F.* *crin.* *p.*

ten. *ten.* *ten.*

sempre stacc.

arco.

leggiero *cresc.* *f.* *mf.*

Sehuzando *ol.* *ol.* *ten.* *ten.*

Partial view of the left page of the manuscript, showing the right-hand side of the musical staves. The word *arco.* is visible at the top.

Sento.

Vault

dolce espress.

espress.

dolce.

pp.

pp.

pp.

pp.

mp.

cres.

cres.

cres.

cresc. *dim. pp.*

ritard. *pp. rit. - -*

cresc. molto. *f.*

cresc. *f.* *Ped.*

dim. p.

rit. *dim.* *p.*

Var V V.S.

Andantino, pastorale (quasi Allegretto).

Vant.

dolce
ten.

cres.
dim.

p. dolce.

mf.

piu f.

ten. ten. ten.

piu f.

rit. a 9^o

tes. tes.

crus. rit. a Tempo. p.

poco cresc.

poco cresc.

dim.

I^o a 9^o II^o

dim.

a Tempo. mf.

Moderato, ma poco appassionato.

Vari.

u. Coda

p. ten. ten. tu.

ben marcato

mf.

mf. cresc. e appassionato.

pp
pp
cres.
cres.
f. cresc.
mf
f. cresc.
f. cresc.
mp. cresc.
f. cresc.

System 2: The second system includes a *pp.* marking in the vocal line and a *pp. poco piu tranquillo.* marking in the piano part. *cres.* markings are present in both parts.

System 3: The third system features a *poco string.* marking in the vocal line and a *rit.* marking in the piano part. The instruction *con mollo passione.* is written in the vocal line. *cres. string.* and *ritard.* markings are in the piano part. *Ped.* markings with dashes are at the bottom.

System 4: The fourth system includes a *rit.* marking in the vocal line and a *ritard.* marking in the piano part. *Ped.* markings with dashes are at the bottom.

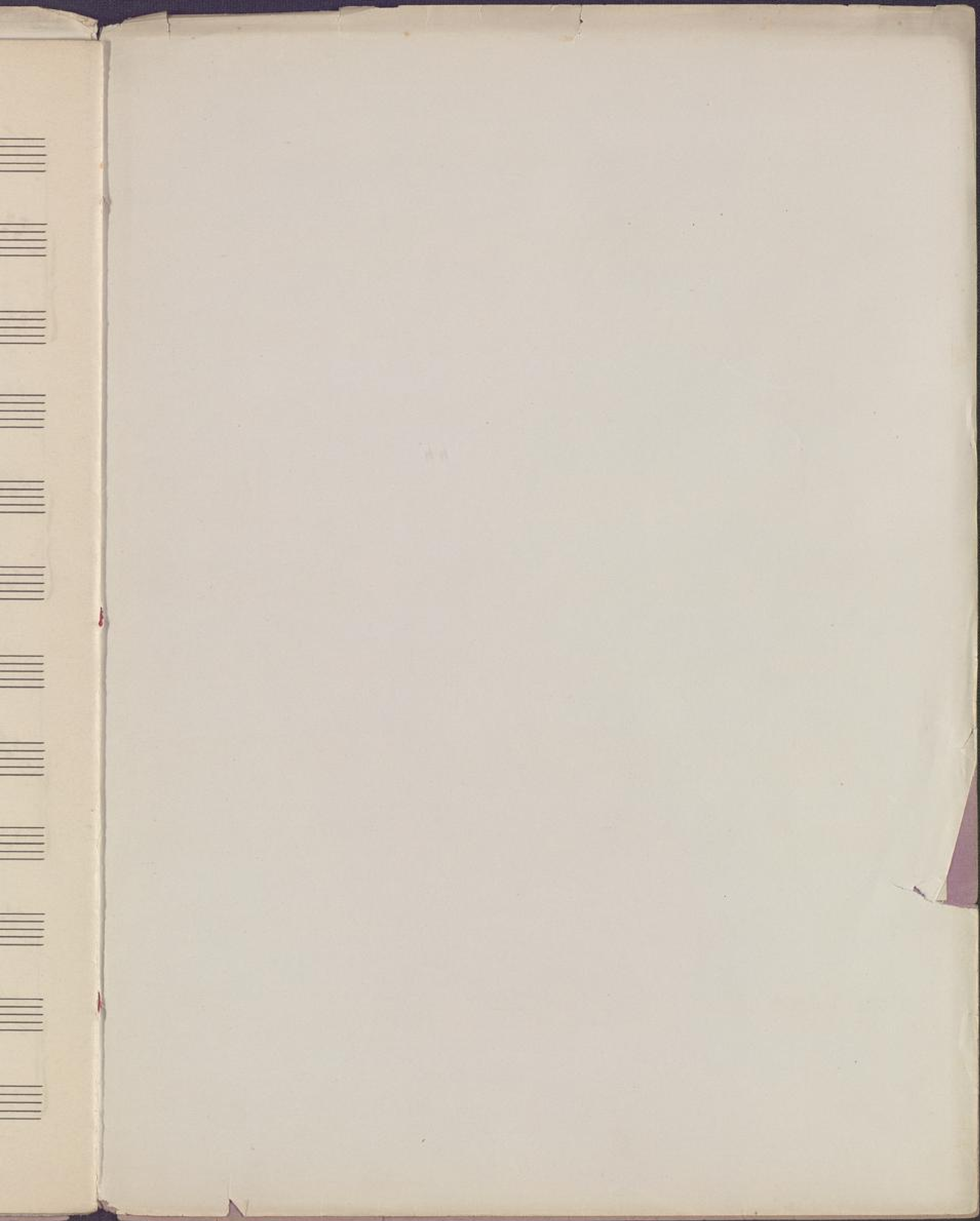

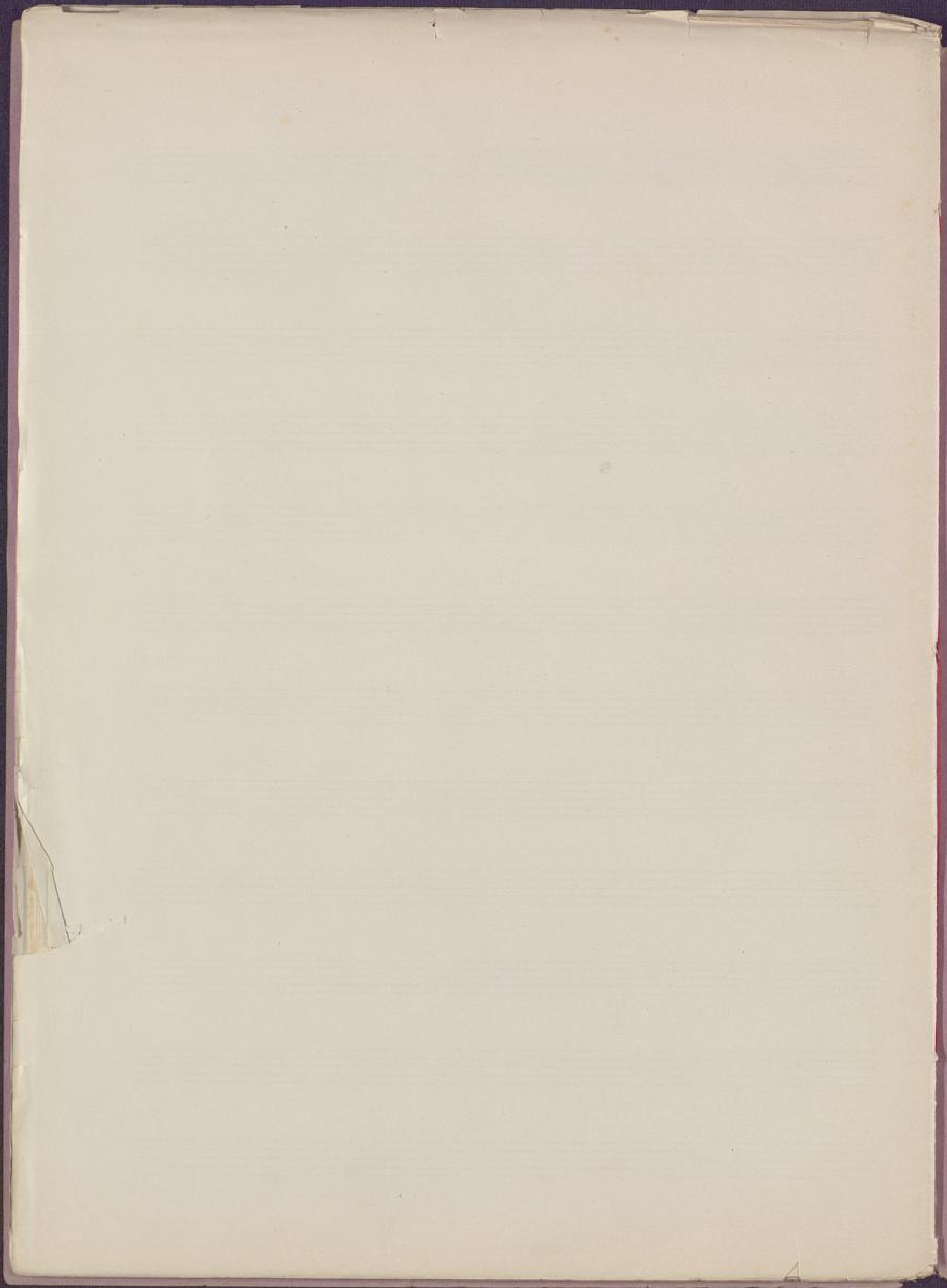

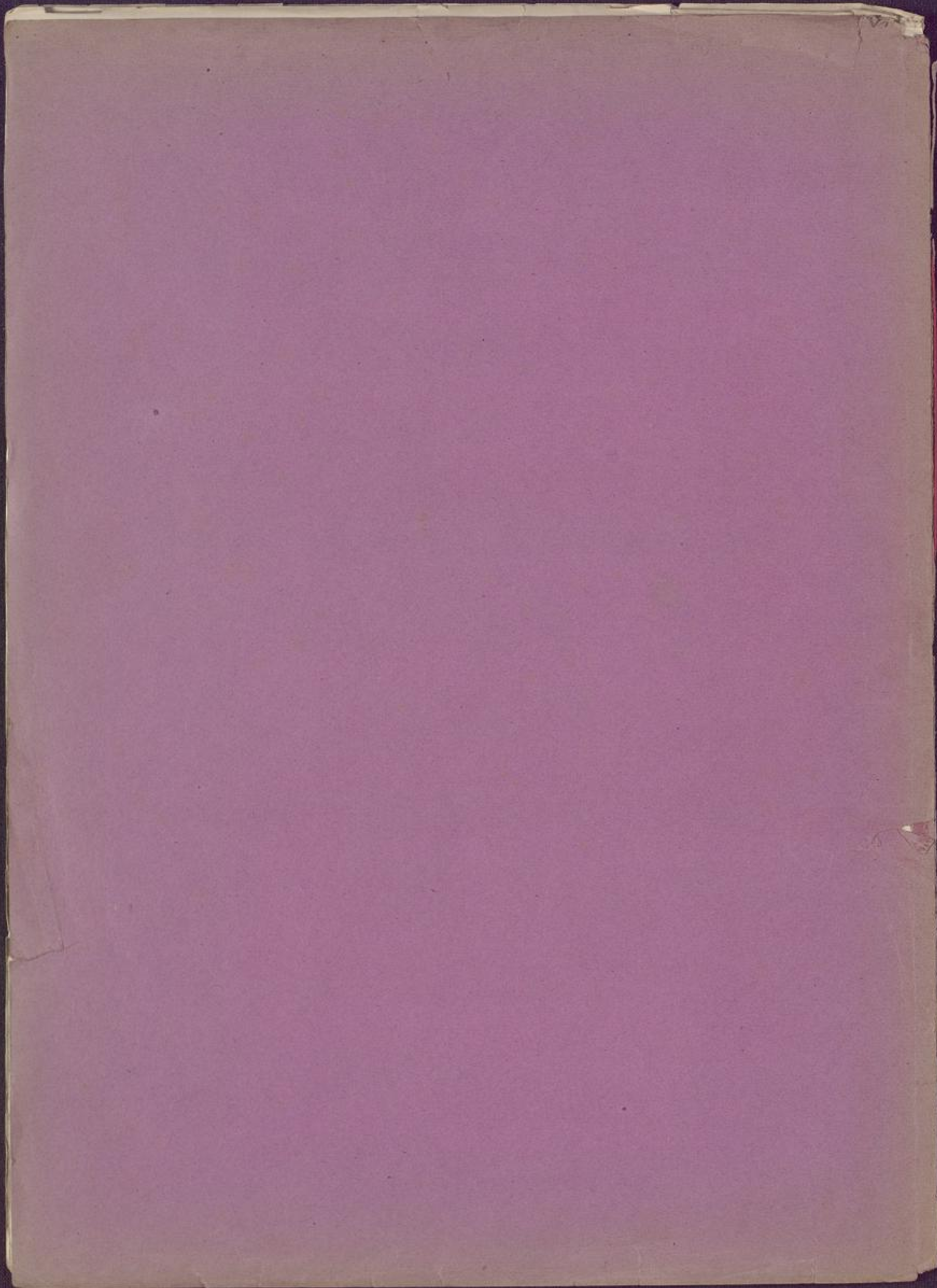

M 2012

Variationen

über: „Die Wermelandsweise.“

für Violine u. Pianoforte

von Hugo Wehle.

Violino.

Adelung

Adelung, Johann Christian

Adelung, Johann Christian

Adelung, Johann Christian

Adelung, Johann Christian

Adelung, Johann Christian

Adelung, Johann Christian

Adelung, Johann Christian

Adelung, Johann Christian

Adelung, Johann Christian

Adelung, Johann Christian

Adelung, Johann Christian

Adelung, Johann Christian

Adelung, Johann Christian

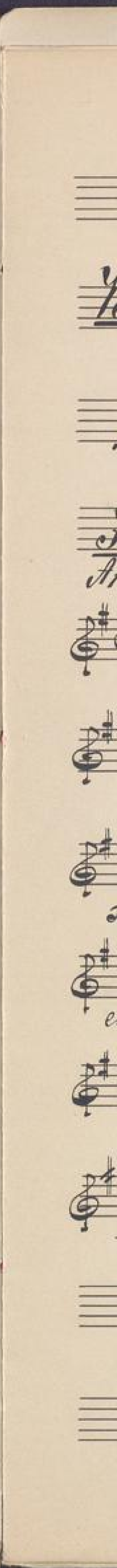
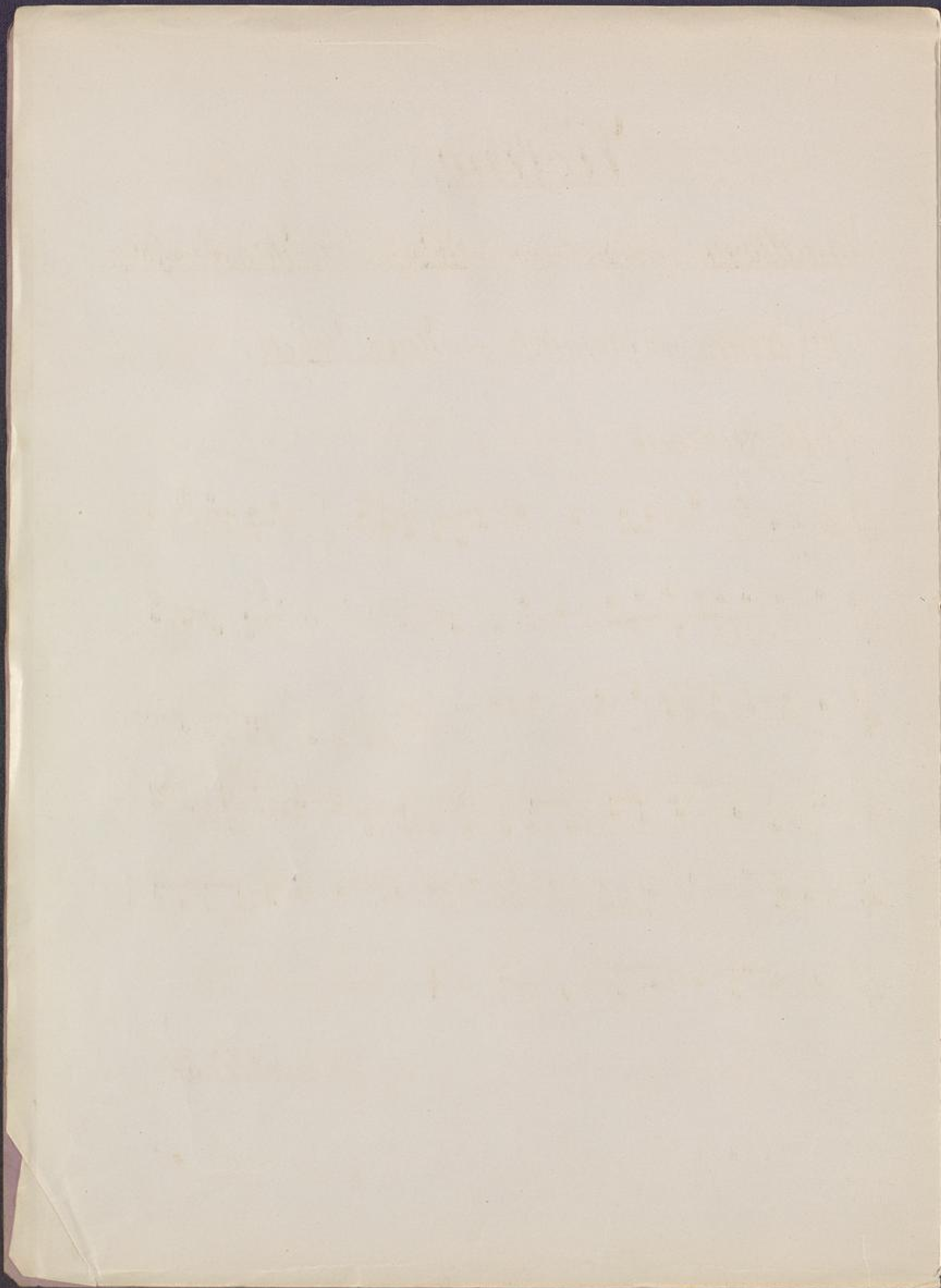

Violino.

Variationen über ein schwedisches Volkslied: "Die Wermelandsweise"

für Violine und Pianoforte von Hugo Wehule.

Introduzione.

Andante quasi fantasia.

Thema. V. S.

Thema Andante

mf. dolce espress.

a tempo.

ritard. dim.

Var. I Andante con moto

dolce e grazioso.

p. *poco f.* *cresc.* *f.* *ritard.*

sim. *sim. o rit. . . p.*

Part II *Stesso Tempo.*

pizz. mp. *mp.* *arco* *cres.* *pizz.* *arco.* *pizz.* *arco.*

riten. *p.*

* Das Pizzicato muss möglichst klein sein, hart und saftig ausgeführt werden.

Var. III *All^o non troppo.*

p *f* *mf* *p* *f* *pp* *fz* *f* *fz* *f*

arco *leggero* *ten.* *cres.* *dimin.* *securando* *r. riten.*

Var. IV *Lento* *dolce espress.*

Var. V. V. S.

Empty musical staves for *Var. V. V. S.*

Variation *Andantino pastorale (quasi Allegretto.)*

Three empty musical staves at the bottom of the page, intended for accompaniment or other parts.

Var II. Coda. Moderato (non troppo lento.)
mf. \square *espress. poco appassion.*

T. S.

8.

grandioso.

Fr. con molta passione.

molto riton. *a tempo, ma tranqu.*

Fr. vibrato II.

pp. *espress. cresc.*

cresc.

ritard. *pp.* *morendo.* *ff.* *Fine*

Faint, illegible handwriting is visible in the upper portion of the page, appearing to be organized into several lines or staves. The ink is very light and difficult to read.

