

# **Badische Landesbibliothek Karlsruhe**

**Digitale Sammlung der Badischen Landesbibliothek Karlsruhe**

## **2 Variations - Don Mus.Ms. 2012**

**[S.l.], 1900-1999 (20.sc)**

Klavier

[urn:nbn:de:bsz:31-117481](https://nbn-resolving.org/urn:nbn:de:bsz:31-117481)

M 2012

Variationen  
über: „Die Wermelandsweise“  
für Violine u. Pianoforte  
von Hugo Wehle.  
Pianoforte

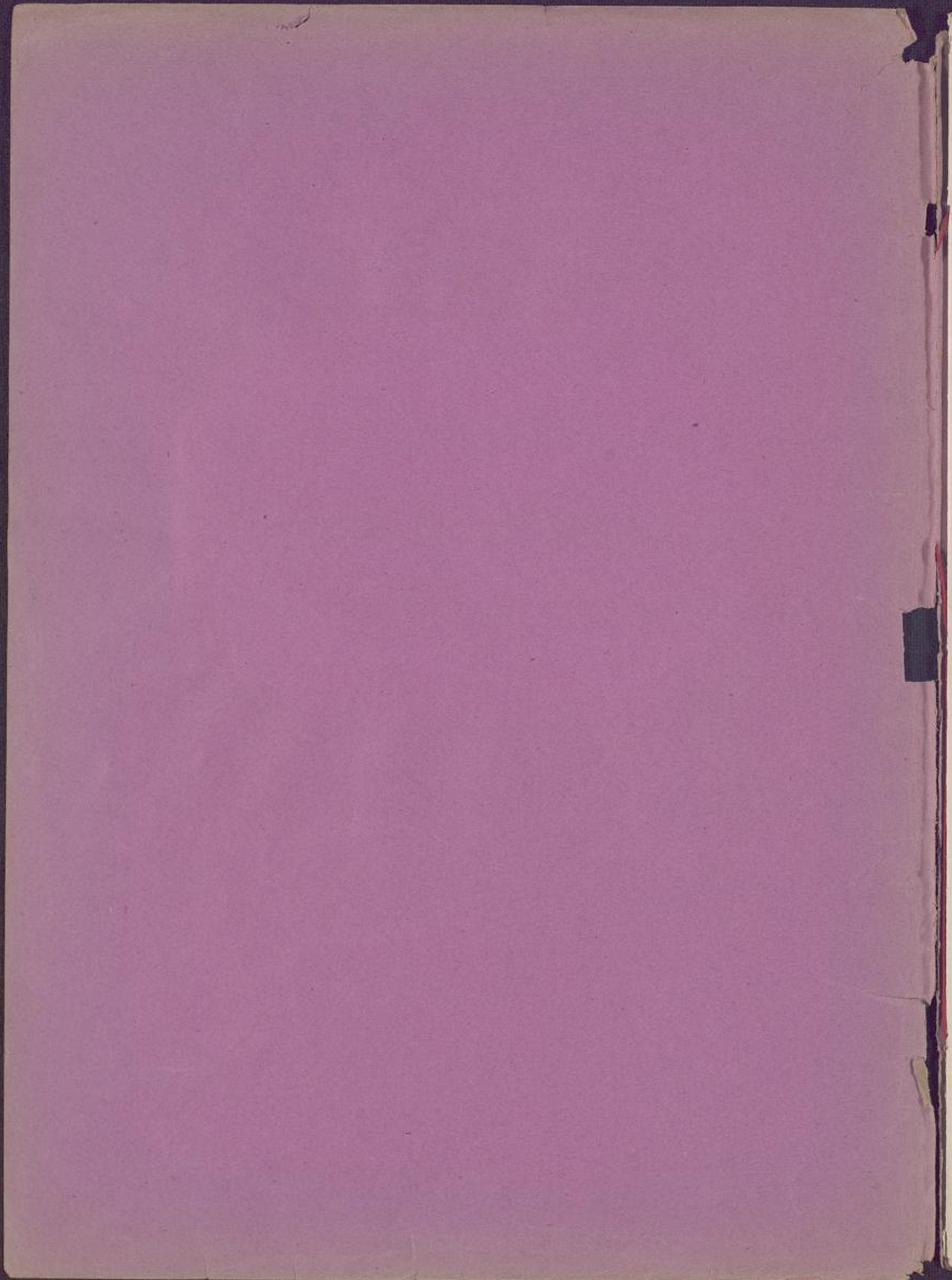

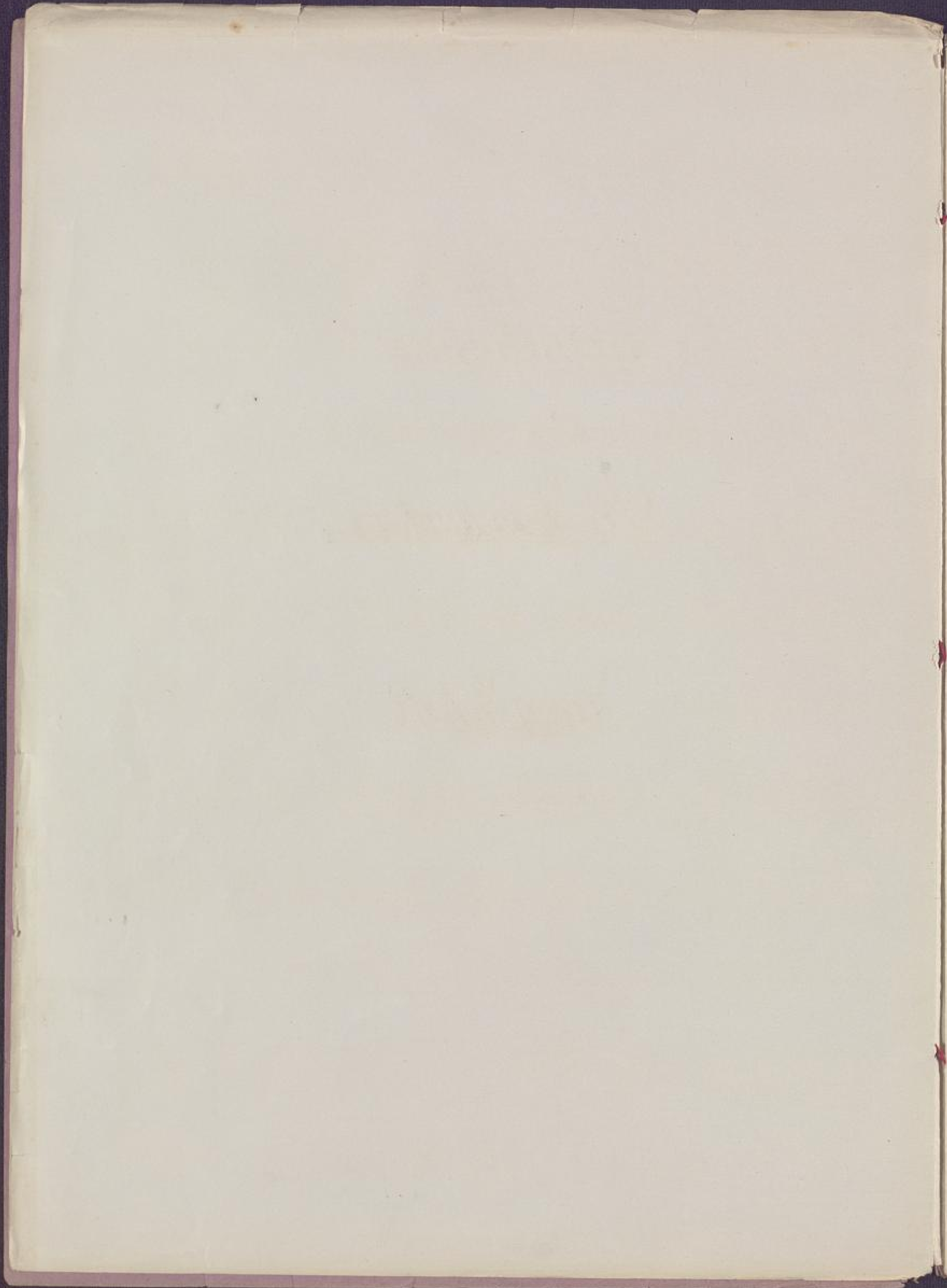

Variationen

über ein schwedisches Volkslied

„Die Wermelandsweise“

für  
Violine und Pianoforte

von  
Hugo Wehale.

*Introduzione. Andante quasi fantasia.*

*Violino:* *mf.*

*Pianoforte:* *mf.* *pp*

*ped.*

*mf.*

*ped. -o-*

*mf.* *dim.*

*espress.* *poco string.*

*cresc.* *poco string.*

Thema. 4. P.

Seven empty musical staves, each consisting of a treble clef staff and a bass clef staff, provided for the continuation of the piece.

*mf. dolce espress. rit. dim.*

*ritar.*

*p. a tempo. cresc. p. f.*

*a tempo. p. f.*

*dim. rit. pp.*

*dim. rit. pp.*

*Var. I. V. S.*

*Var. I.* *Andante con moto.*  
*dolce e grazioso.*

*poco f.*

*cres.* *poco f.*

*p.* *cres.* *poco rit.*

*p.* *cres.* *mf.*

*a tempo.* *cres.* *f.*

*cres.* *f.*

*Pa-o. Pa-o.*

*dim.* *dim. e rit. pp.*

*dim.* *dim. e rit. pp.*

*L'istesso tempo.*

*Vari.*

A large, decorative handwritten flourish or signature in the bottom right corner of the page.

*Alloy non troppo.*

*Vcll III.* *picc.* *F.* *crin.* *p.*

*ten.* *ten.* *ten.*

*sempre stacc.*

*arco.* *p.*

*leggiero* *cresc.* *f.* *mf.*

*Sehzando* *ol.* *ten.* *ten.*

*ol.* *ol.*

Partial view of handwritten musical notation on the left edge of the page, including a vocal line and piano accompaniment.

Sereto.

*Vault*

*dolce espress.*

*cresc.*

*pp.*

*pp.*

*pizz.*

*cresc.*

*mp.*

*cresc.*

*cresc.*

*cresc.* *dim. pp.*

*ritard.* *pp. rit. - -*

*cresc. molto.* *f.*

*cresc.* *f.* *Ped.*

*dim. p.*

*rit.* *dim.* *p.*

*Var V V.S.*

Andantino, pastorale (quasi Allegretto).

*Vant.*

*dolce*  
*ten.*

*cres.*  
*dim.*

*p. dolce.*

*mf.*

*piu f.*

*ten. ten. ten.*

*piu f.*

*rit. a 9<sup>o</sup>*

*p.*

*ten. ten.*

*crus. rit. a Tempo. p.*

*poco cresc.*

*poco cresc.*

*dim.*

*I<sup>o</sup> a 9<sup>o</sup> II<sup>o</sup>*

*dim.*

*a Tempo. mf.*

*Moderato, ma poco appassionato.*

*Vari.*

*u. Coda*

*p. ten. ten. tu.*

*ben marcato*

*mf.*

*mf. cresc. e appassionato.*

pp  
pp  
cres.  
cres.  
f. cresc.  
mf  
f. cresc.  
f. cresc.  
mp. cresc.  
f. cresc.

**System 1:** The first system features a vocal line and a piano accompaniment. The piano part includes a *Ped.* (pedal) marking. The tempo/mood is indicated as *op. pass.*

**System 2:** The second system continues the piece. The piano part includes a *pp.* (pianissimo) marking. The tempo/mood is indicated as *pp. poco piu tranquillo.* There are also *cres.* (crescendo) markings.

**System 3:** The third system includes a *poco string.* marking above the vocal line. The piano part includes a *cres. string.* marking. The tempo/mood is indicated as *rit.* (ritardando) and *con mollo passione.* There are also *ritard.* markings in the piano part.

**System 4:** The fourth system concludes the piece. The piano part includes a *ritard.* marking. There are *Ped.* markings throughout the system.

