

Badische Landesbibliothek Karlsruhe

Digitale Sammlung der Badischen Landesbibliothek Karlsruhe

Einmal eins ist eins - Don Mus.Ms. 2275

[S.l.], 1762 (1762)

Sopran I

[urn:nbn:de:bsz:31-121833](https://nbn-resolving.org/urn:nbn:de:bsz:31-121833)

Ms. No. 2275

1

Canto I^{ms.}
1762.

2

Handwritten text, possibly a signature or name, in brown ink, appearing as a large, stylized flourish.

Fragment of text from the adjacent page, showing the right edge of the page with some illegible characters.

1762.

Canto 1^{mo}.

La' Subpriora

23.

2. mess 7. psalm 14. O wie seltsam ist die Welt das wir wohnen auf
 Geist Gottes. Aria 15. Jung Jacob er glücksel Laban sein:
 Lento allegro so ist die Welt geseyt und jehes
 sorgen so sehr Ja cob er sorgte La-ban was
 der Himmel süßte seiner Lust Laban der weisste gaiman
 Thun der Himmel süßte seiner Lust Laban der

 mochte bring dem Laban das mochte seinen dem

 stift ja mochte zu sagen - so sehr Jacob hat gesagt La - Canberrn Pa - banb

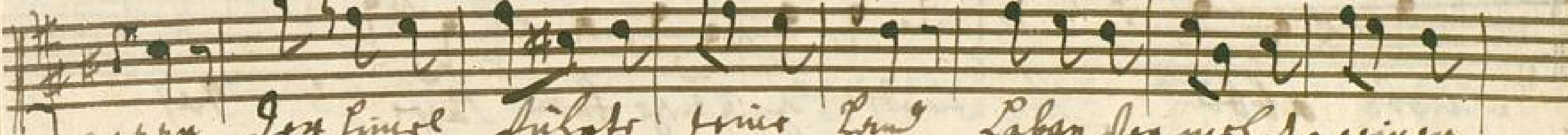

 wenn das Linsel fuhete seine dem Laban das mochte seinen

 dem wir sehr hat so

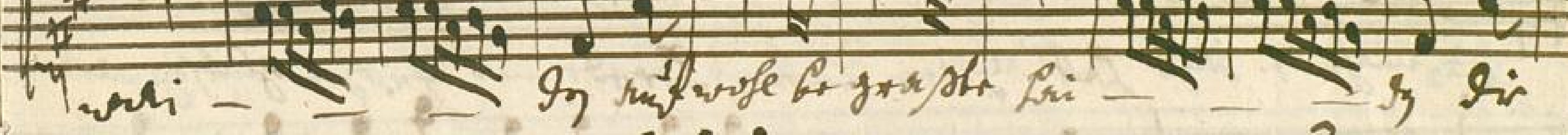

 wie - Ich muß wohl be graste bei - by die

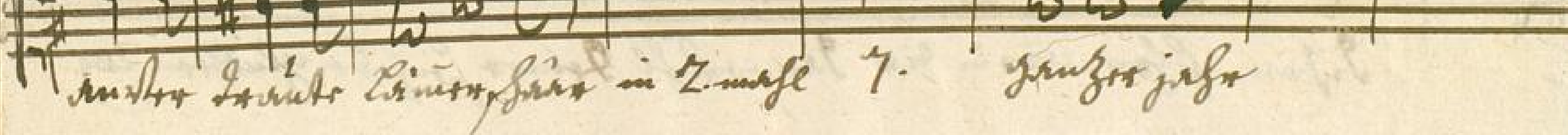

 nach dem Linsel Linsel, das in 2. wahl 7. ganzes Jahr

in 2. mess 7. ganzes Jahr

Einleitung Reil Men ziehe den für Engel Mechtild

Jacob abbild Leifwändig quändig Frau Laff zu Jay

Wen du vom Jacob der gleich dem zu sey, ein juch nicht weiß weifon.

2. mess 7. Jahr Lab Jiter Labant Locht mit frohem glückswider

Sion frou wüen die du juchst demer seif be glückten reg

istiny zoflanwies o' gldur zaf für Amkanfäufers Hal!

wür Gmubfy für dmer Jacobs pörng Dan Lohu wiff ja pön

in gä pön be müfmanwies tuf was glüft zaf Dan fime ab zu e

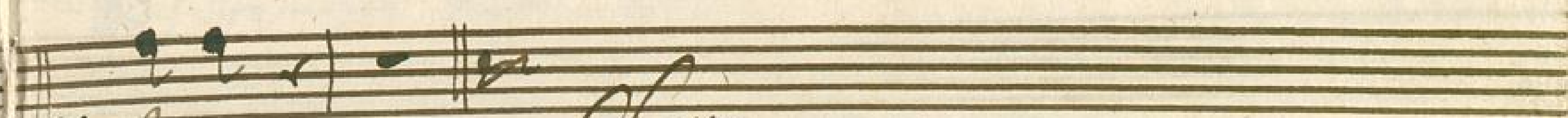

Borgan 12

Solo.

Chorus

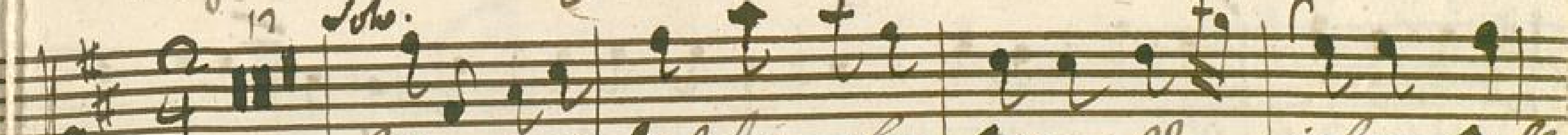

Lobdt fimef Juf der wüft Jit goldur jafom zaf

Lohden Lunde der Schmecker die goldne

deren Zuse Lohden Lunde die goldne

deren Zuse Lohden Lunde die goldne deren Zuse in der Wunde

für Mechtild Lins pfütz ich Inultra Lins der
Liden fimele

Das ist mechtild Lins goldne
zu - lan Zeit fimele

Das mechtild C. Inultra Lins Jacobsonen gib nach 2. mefle

