

Badische Landesbibliothek Karlsruhe

Digitale Sammlung der Badischen Landesbibliothek Karlsruhe

Masses - Don Mus.Ms. 2293

[S.l.], 1707 (1707)

[urn:nbn:de:bsz:31-122410](https://nbn-resolving.org/urn:nbn:de:bsz:31-122410)

Organo

IHS

Missa ob. moll

Man. Ms. 2293

3

Kyrie e e

leison.

Chri - ste e

leison.

e leison

Kyrie e e

leison.

Et in terra pax homini bonae voluntatis

Lau da - mg te Bene dici mg te Ado ramg te

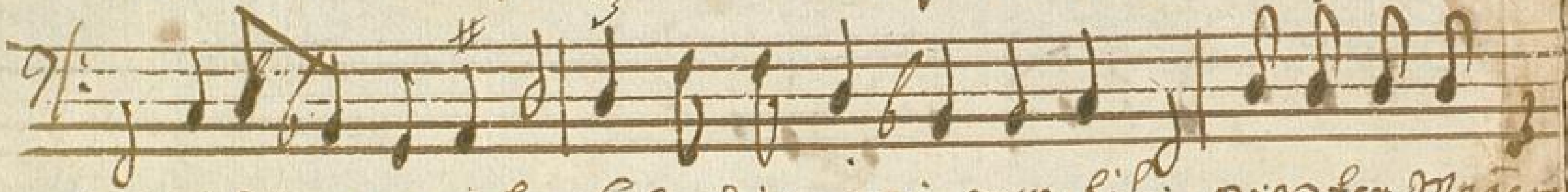

celo ri fi camg te Libe rias aoi mus sibi pro pter Ma riam

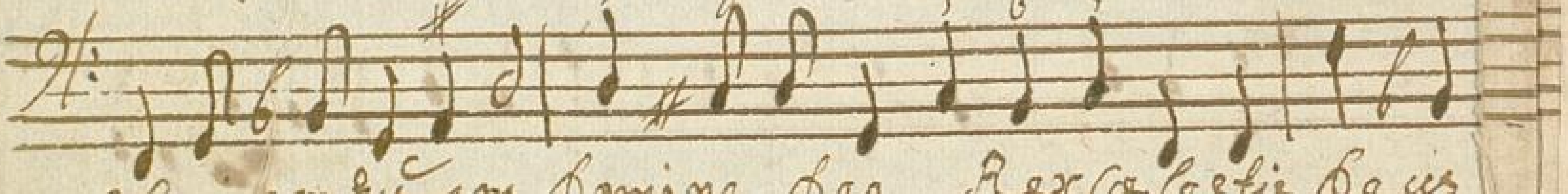

glo ri am tu am Do mi ne De us Rex cae lestis Pa tris

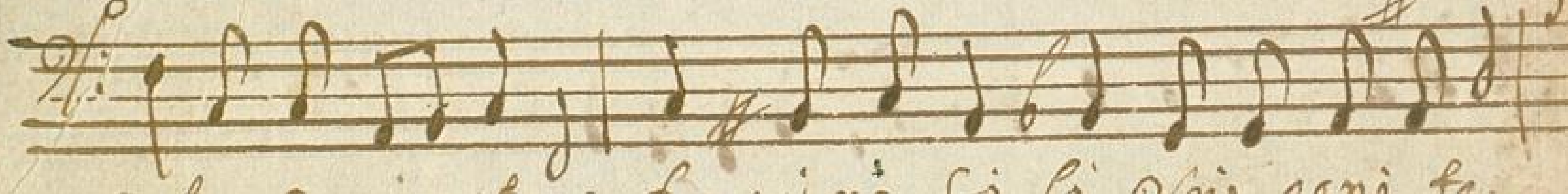

Pa ter om ni po tens Do mi ne fi li Vir gi ni fe

Je su Chri ste Do mi ne De us Ho nus Pa tris

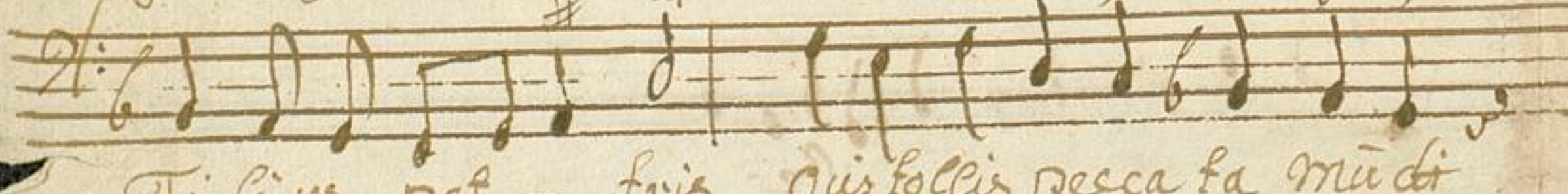

Fi li us Pa tris Qui tol lis pec ca ta mu di

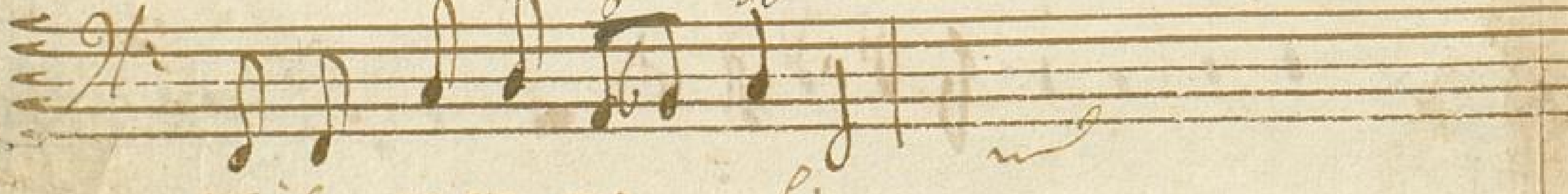

mi se re re no - bis

Qui tollis pec ca ta mudi susci pe de pre ca ti o nem

nostram Qui sedes ad dex te ra pa tris mi se re re no

bis Quoniam tu Solus Sanctus Tu Solus Omnis Tu Solus Al

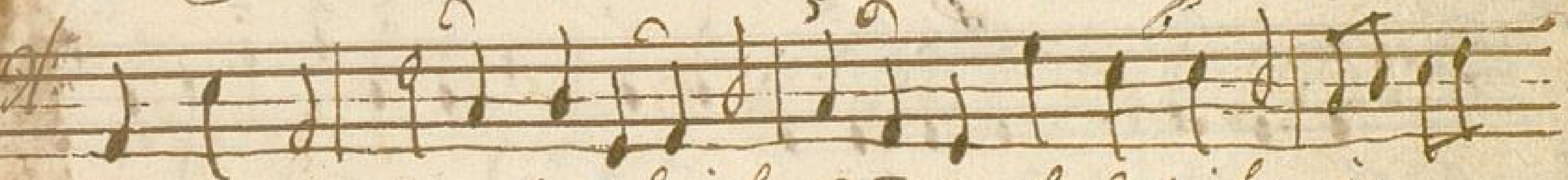

tis si mus Je su Chris te cu Sancto Spi ri tu in

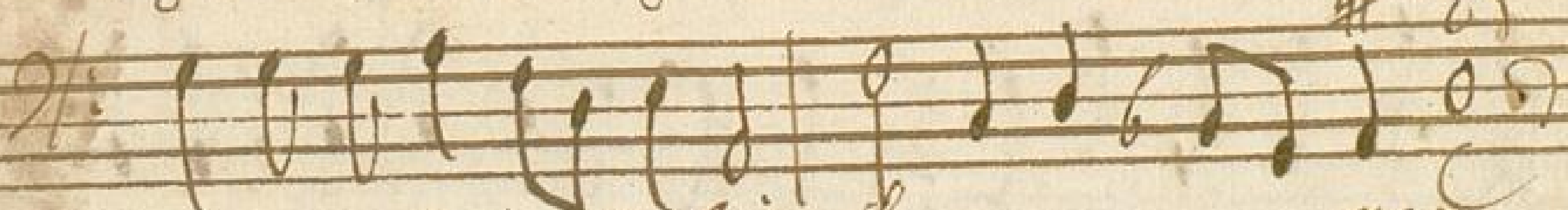

glo ria Dei Pa tris A - - - - - men

Pa tre Om ni po ten - tem fac to rem Coe li et ter ra

Vi si bi li um om ni um et in Vi si bi li um Et in Vna

8 5 #

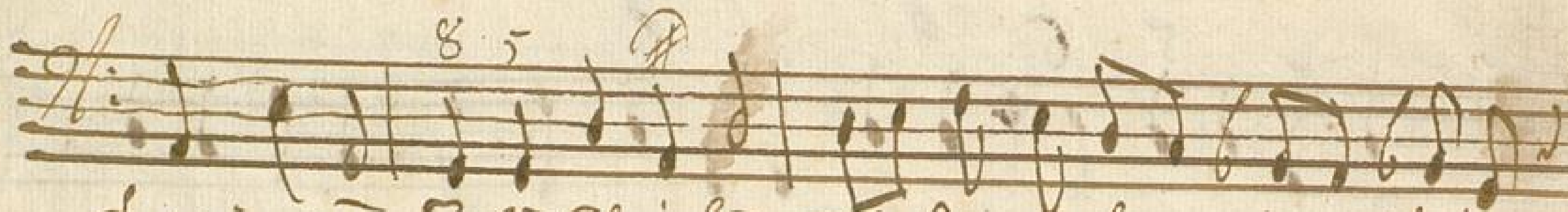

Do mi nū Je sū Chri sū E li um De - i Vi ri

3 #

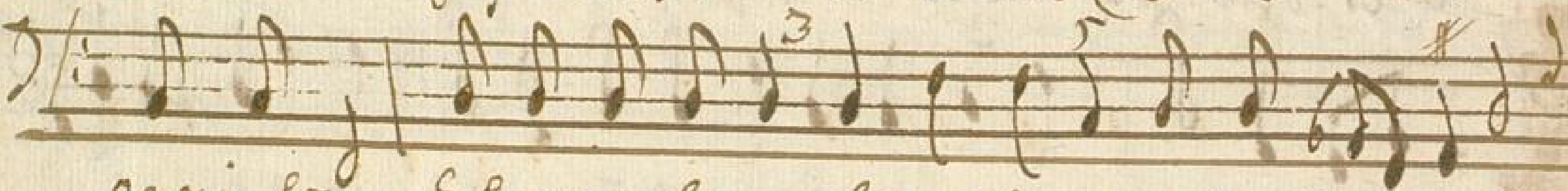

geni tū Et ex pa tre natū ante omnia Sa cu la

5 7 5

Se am de Deo Lu me de Lu mine Deū Ve rum de

5 8 # 5

Deo Ve ro Ge ni tū non factū Consub stan ti a tē Pa tr

5 3

is Per quē omnia facta sūt qui pro pter nos ho mi nes et

5

pro pter nos trā Sa lu - tem de scē dit de Cae - lis

3 6

Et in car na tū est de Spi ri tu Sanc to Et ex ma

ri a vir gi ne Et homo factus est
 cu la San - ctus San - ctus
 de - ctus San - ctus
 pat - ens Comisus Co - g Sabas
 et Pleni sunt Celi et terra gloria tua
 tis - a o - san na in excel - sis
 ma - sis

Ho

mus Se

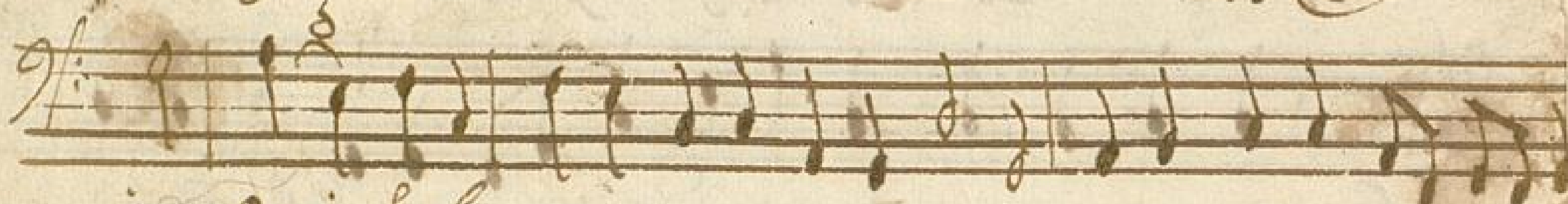

is Qui sol

lis peccata mun

dis

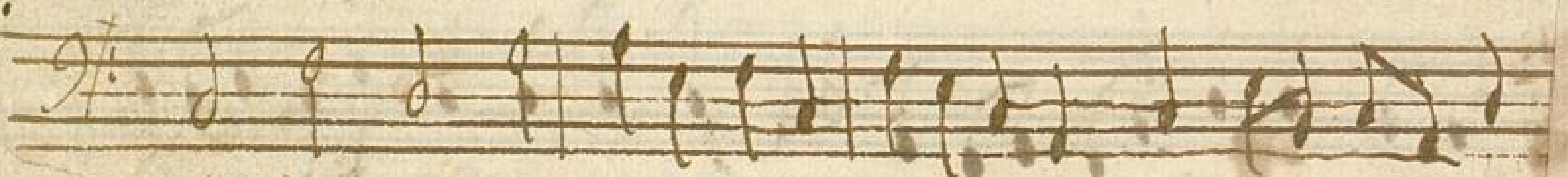

ni se re re no

1707. Jun 29. No

f

f

f
ds

f

No

