

Badische Landesbibliothek Karlsruhe

Digitale Sammlung der Badischen Landesbibliothek Karlsruhe

La Straniera. Excerpts - Don Mus.Ms. 2365

Bellini, Vincenzo

[S.l.], 1830 (1830c)

La Straniera

[urn:nbn:de:bsz:31-123235](https://nbn-resolving.org/urn:nbn:de:bsz:31-123235)

Finale Coro

Preceitativo Tacet

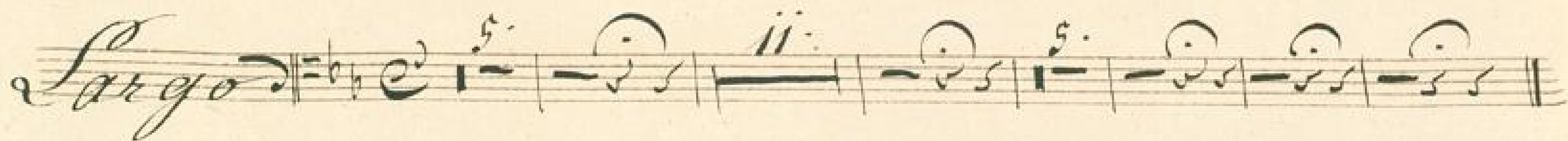

Basso *f* Pa = ri al l'a = mor



al l'a = mor de gli an gi o li Nu = me



Nu = me stin gi = le co me i be = a ti l'o =



me i be = a = ti in li el l'o = me i be = a ti in li el co me i be =

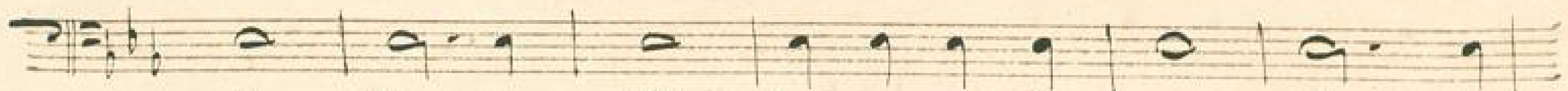

a = ti in liello come i be = a = ti in

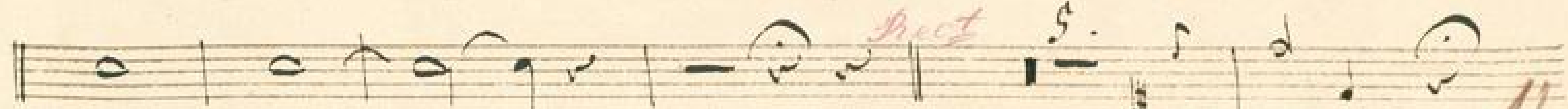

lie = lo = = =

Pect

jo more

Di



vanegia il p apo sgombri si so = stenga si Iso

b.



letta

sollemis

chi veccio. la re =

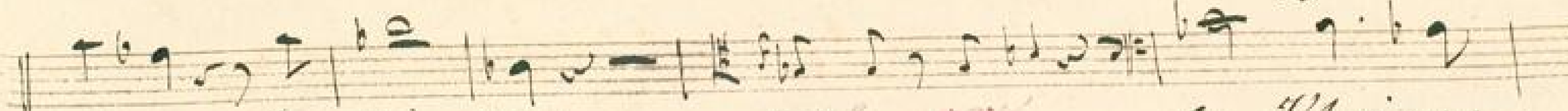

gina Regi = na

quale

tu l'ha ipre =



sente mirala o = nora Agnese in le. i Spenta e' l' seon

Pect.



berga e rie = dere re = gina al soglio de = i mian =

4:3

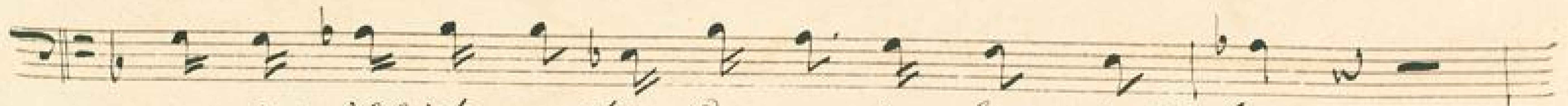

nonza il lieto avento con questo foglio il re



soglie ahime seostati

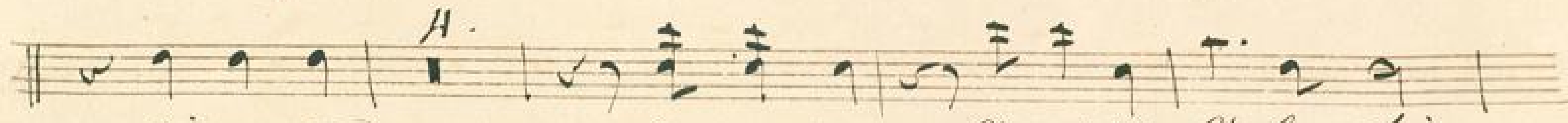

ei muore ^{A.} Agnese Agnese l'almati



rie di de prie di in te de prie di in te

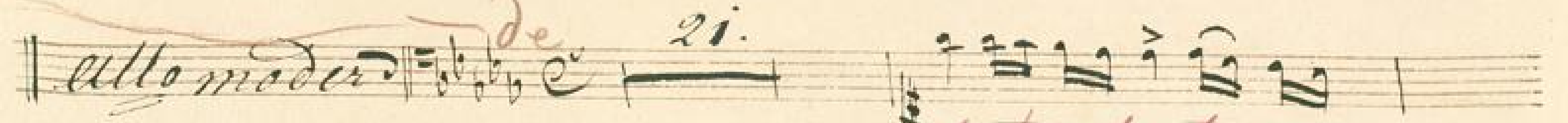

Alto moder ^{de} 2i. *tantountauto amo*

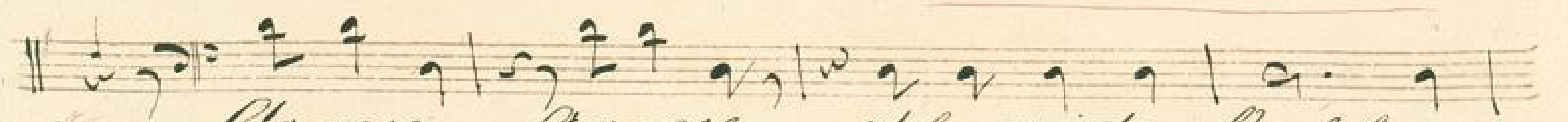

Agnese Agnese ahlo spirito l'abban-



dona l'iel per dona a tanto er-rov

21.

tanto un tanto d = mor

Stretto

ah Cielo

spirto l'aban-do na liel per-dona tanto er nor ah liel per dona a tanto er =

ror ah liel per-do-na a tan-to er ror a

tan-to er-ror a tan-to er-ror a tan-to er-ror.

12.

