

Badische Landesbibliothek Karlsruhe

Digitale Sammlung der Badischen Landesbibliothek Karlsruhe

Symphonies - Mus. Hs. 202

Hasse, Johann Adolf

[S.l.], 1745

urn:nbn:de:bsz:31-22396

204

93.

+

Sinfonia

à

Violino Primo = 4 L.

Violino Secondo = 3 L.

Alto Viola = 2 L.

e

Basso = 4 L.

zus. 13 L.

Alla Breve.

Del Sig. ^{ro}
Adolfo Haase
Detto il Sassone

[N. 1 = N. 201, aber mit Menuett]

Handwritten text, possibly a signature or date, which is heavily obscured by a horizontal row of dark ink smudges or stains.

VIOLINO. Primo.

Varianten

Allabreve

Andante

volti Subito.

Allegro

piano.

forte.

15

20

Menuet

Trio

piano

Menuet da Capo

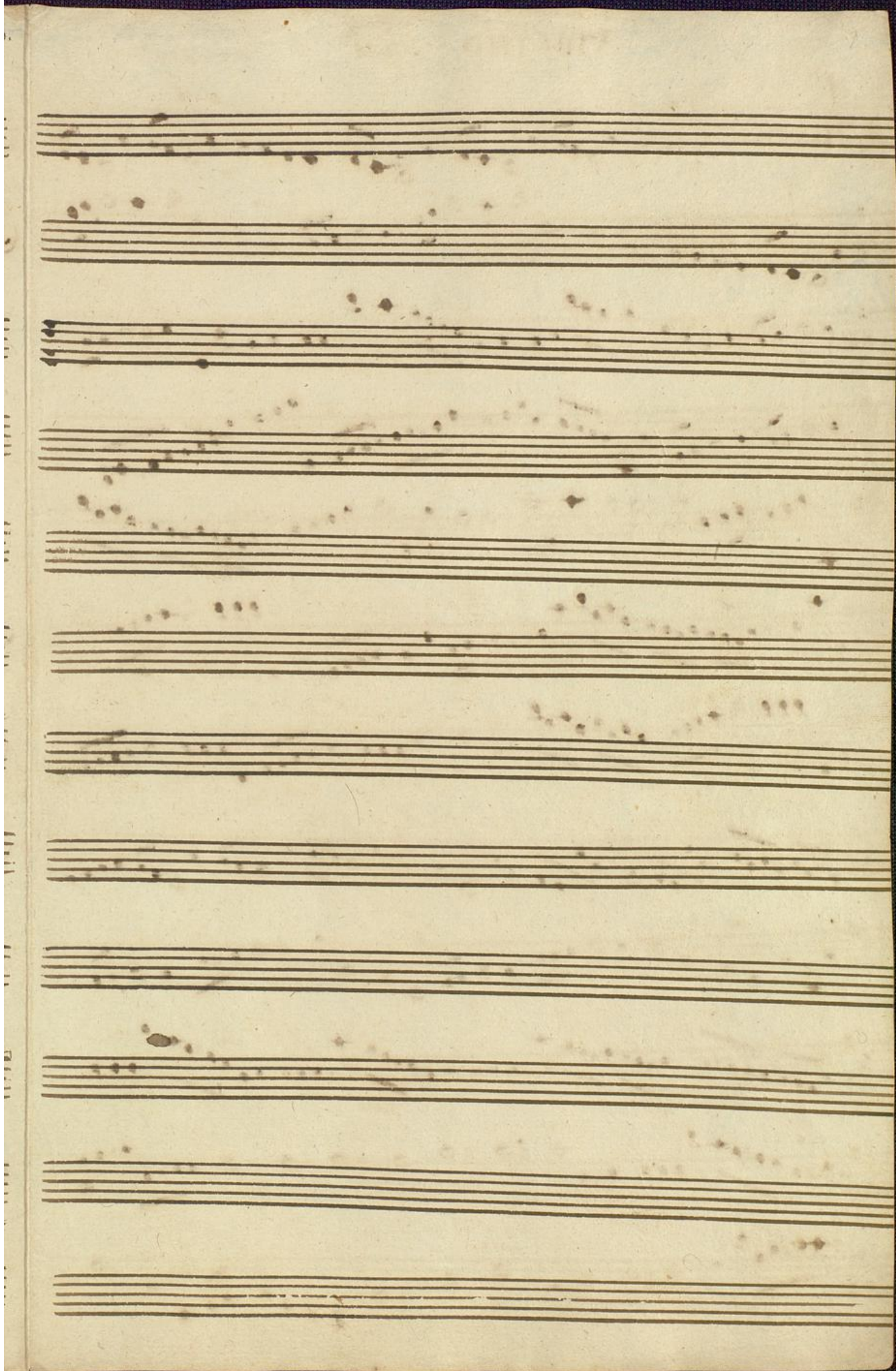

Violino Primo.

Allabreve G *piano*

forte *piano* *forte.*

pia: *forte*

forte *piano*

piano. *forte.* *forte* *piano.* *forte*

piano *forte.*

forte *piano* *forte*

forte. *piano.*

forte.

piano *forte* *piano*

forte *piano* *forte*

71

V. Gallo.

Andante *Sempre piano*

Allegro *piano.* *forte*

Menoce *forte.*

piano

Menoce da Capo.

This block contains the handwritten musical score for the piece 'Menoce'. It consists of ten staves of music. The first staff is marked 'Menoce' and 'forte.' in the upper left. The second staff continues the melody. The third staff is mostly empty with some initial notes. The fourth staff is marked 'piano' and begins a new section. The fifth through eighth staves continue the piano section. The ninth staff concludes with the instruction 'Menoce da Capo.' written in a decorative cursive hand. The music is written in a system with a treble clef, a key signature of one sharp (F#), and a 3/4 time signature.

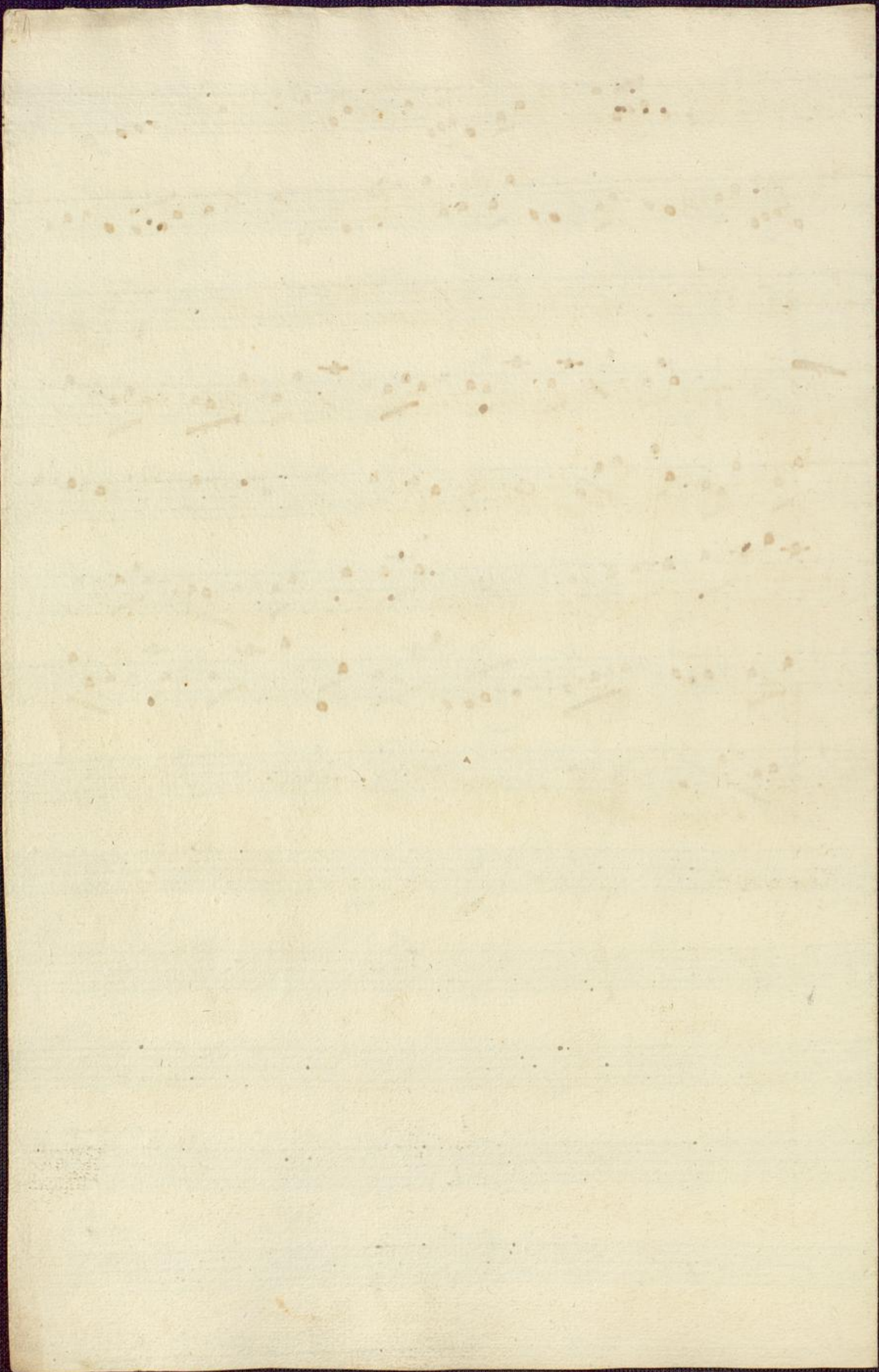

Sinfonia *Alla Breve*

V. S.

*Adagio.
piano*

Allegro

Menuet

Trio

Sinfonia Allabreve Violino 2o

Piano

Piano *Lento* *Piano*

Lento

Piano

Piano

56

Piano *Lento*

Piano

71

Adagio.

Piano

Allagio

Manuel

Trio

piano.

Manuel Dalozzo.

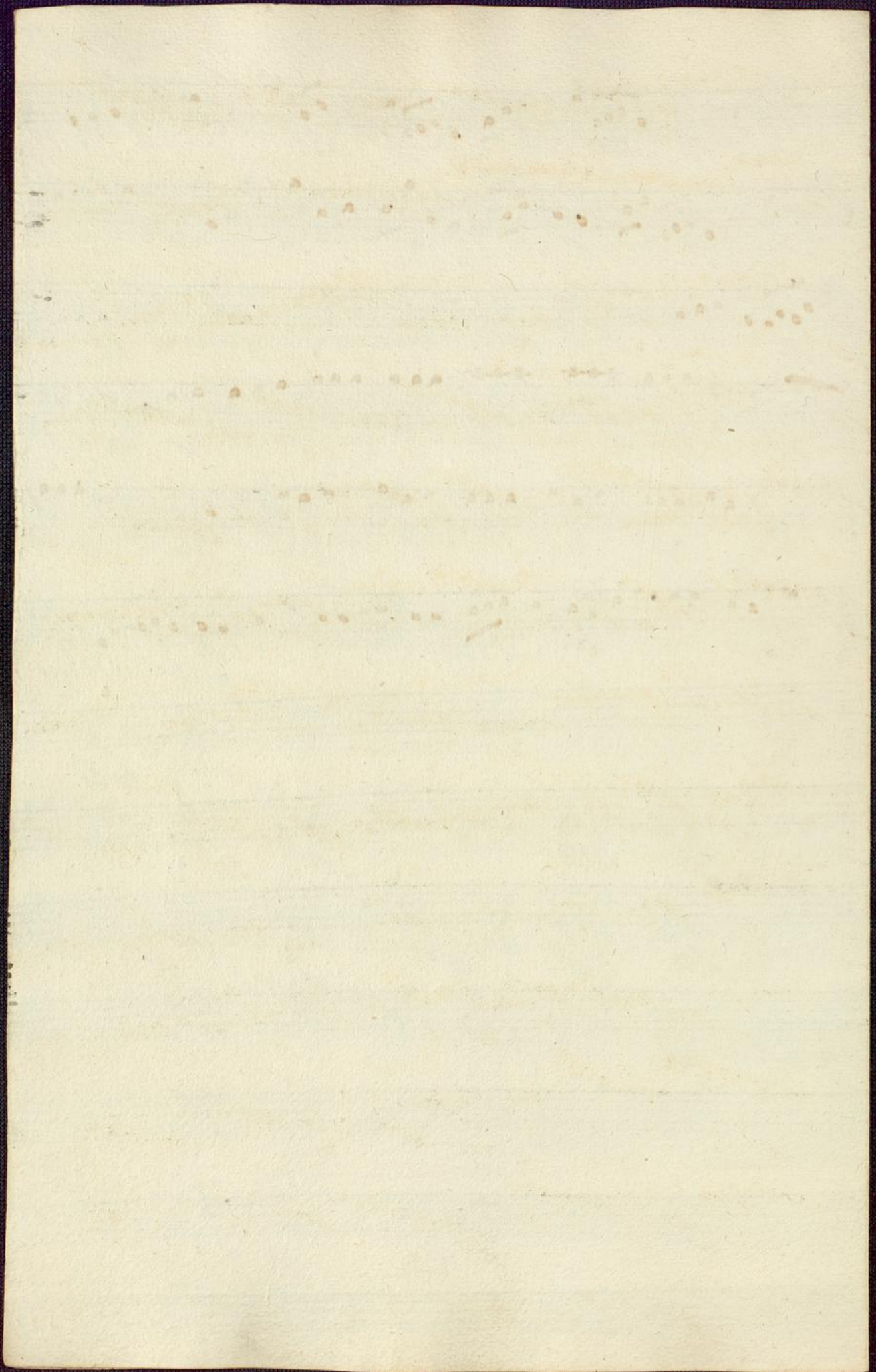

Sinfonia Allabreve Alto Viola.

Andante
piano

Allegro

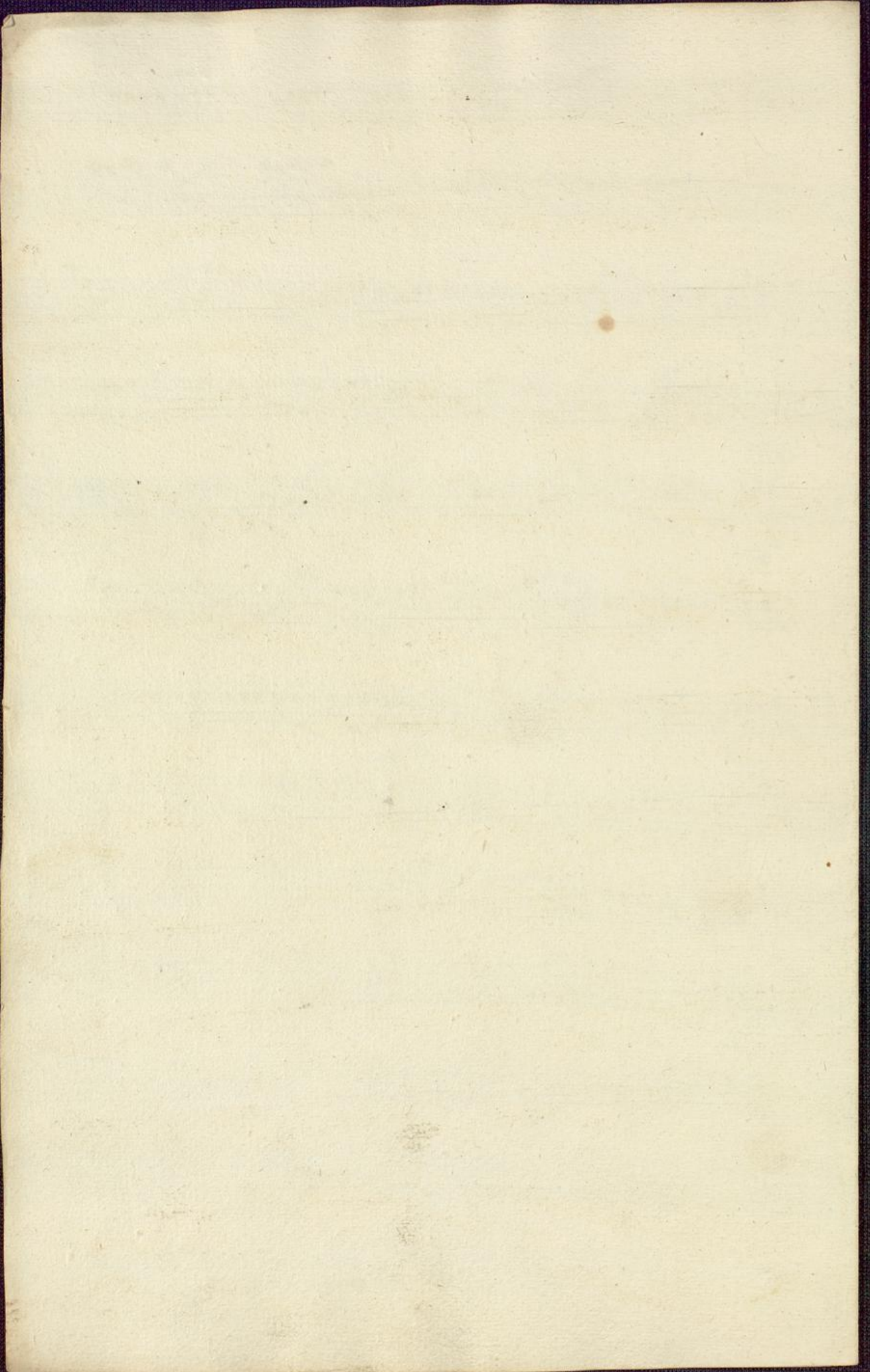

Symponia: Abbrevo. Bassus

Andante.

2.

piano.

Allegro

Tempo piano.

16

17

18

19

20

21

22

23

24

25

26

27

28

29

30

31

32

33

34

35

36

37

38

39

40

41

42

43

44

45

46

47

48

49

50

51

52

53

54

55

56

57

58

59

60

61

62

63

64

65

66

67

68

69

70

71

72

73

74

75

76

77

78

79

80

81

82

83

84

85

86

87

88

89

90

91

92

93

94

95

96

97

98

99

100

202

202

Symphonica. Alabrevo Bassus.

Op. 1.

71.00

Andante
piano

13

16

Allegro

15

20

Ad libitum

Memento

piano.

Memento da capo

