

Badische Landesbibliothek Karlsruhe

Digitale Sammlung der Badischen Landesbibliothek Karlsruhe

Concertino - Mus. Hs. 796

Sammartini, Giovanni Battista

[S.l.], 1750

urn:nbn:de:bsz:31-24332

Handwritten text at the top of the page, possibly a title or reference number.

Handwritten numbers in the top right corner, including "119" and a signature.

|| *originale* ||

[612.]

796

|| II ||

|| *Concertino con Fluta & Traverspeta* ||

|| *Alleg^{ro}* ||

|| *Di Gio: Batt: San Martino* ||

[NB! *Himmels. Mus. Hs. 785*]

Tempo giusto.

Flutta. *con il Violino*

Violino *Violino*

Violino *Violino*

Basso

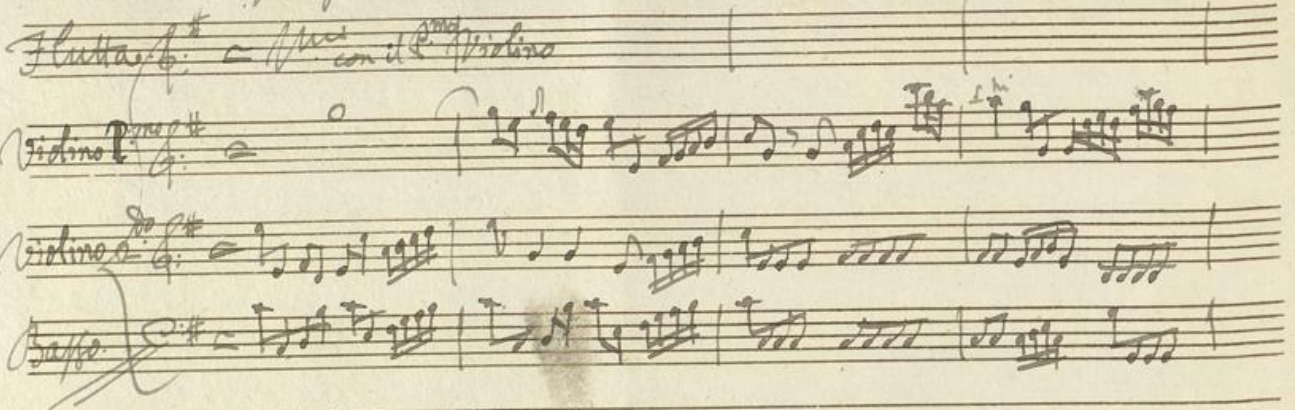

Violino

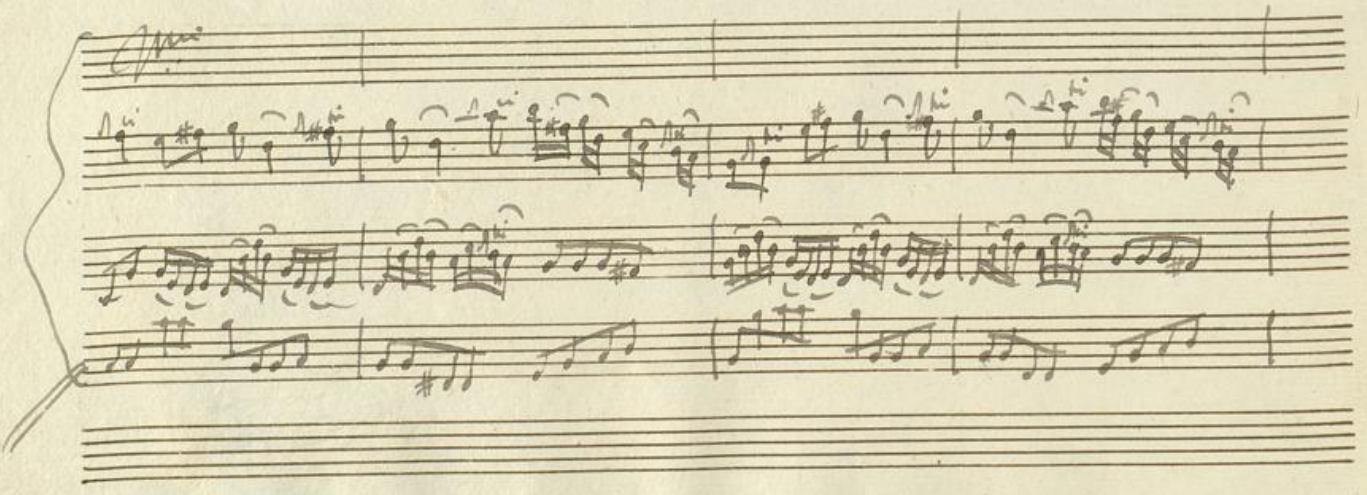

tutti

tutti

tutti

tutti

come sopra

22

Allegro

Questo finale in forma di Minuetto, deve suonarsi in tempo Cantabile e febugo.

Saxofono

Allegro
col. ^{mo} violino

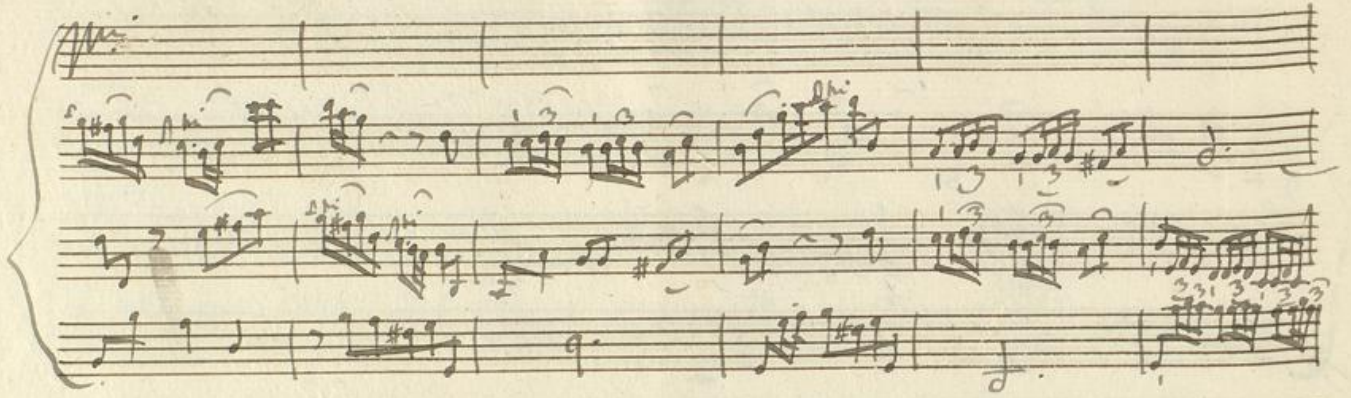

And. *Solo*

