

Badische Landesbibliothek Karlsruhe

Digitale Sammlung der Badischen Landesbibliothek Karlsruhe

Trios - Mus. Hs. 969

Truma, František Ignác Antonín

[S.l.], 1750

urn:nbn:de:bsz:31-25914

969

Trio Ex. A

[3 St. = 4 Bl.]

Viol: Primo:
Viol: Secundo
Con
Basso.

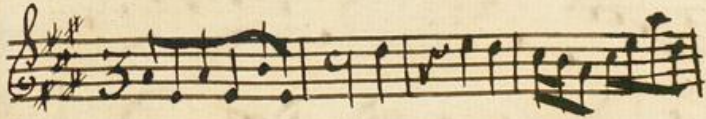

Del Sigl. Tuma.

Intrada

Violino Primo

Menuette

Intrata

Violino Secondo

- Intrata:** The first section consists of seven staves of music. It begins with a treble clef, a key signature of two sharps (F# and C#), and a 2/4 time signature. The notation includes various rhythmic values such as eighth and sixteenth notes, along with rests and dynamic markings.
- Bourée:** The second section is labeled "Bourée" and consists of four staves. It also begins with a treble clef, a key signature of two sharps, and a 2/4 time signature. The notation is more complex, featuring many sixteenth and thirty-second notes, and includes a "vltij" marking at the end of the section.

The handwriting is in a historical style, and the paper shows signs of age with some staining and discoloration.

Menuette

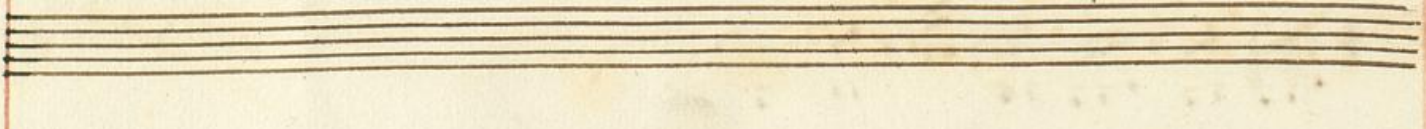
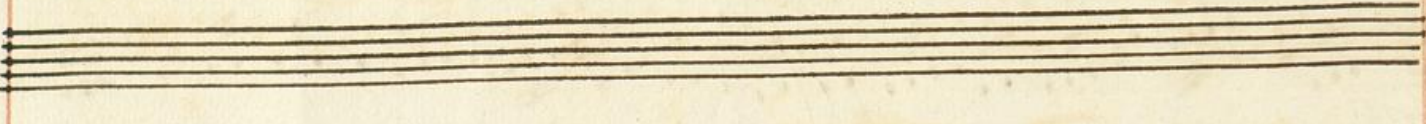

Menuette

The first piece, 'Menuette', is written on two staves (treble and bass clef). The treble staff begins with a treble clef, a key signature of one sharp (F#), and a 3/4 time signature. The bass staff begins with a bass clef, a key signature of one sharp (F#), and a 3/4 time signature. The music is primarily composed of eighth and sixteenth notes, with several sixteenth-note chords marked with a '6'.
The second piece, 'Pastorella', is also written on two staves. The treble staff begins with a treble clef, a key signature of one sharp (F#), and a 3/4 time signature. The bass staff begins with a bass clef, a key signature of one sharp (F#), and a 3/4 time signature. The tempo is marked 'Allegro'. The music features a mix of eighth and sixteenth notes, with many sixteenth-note chords marked with a '6'. The piece concludes with a double bar line and a large, stylized flourish.

