

Badische Landesbibliothek Karlsruhe

Digitale Sammlung der Badischen Landesbibliothek Karlsruhe

101 Wind music - Don Mus.Ms. 2889

[S.l.], 1850-1874 (19.3q)

34. Rossini, Gioachino - Guillaume Tell - Excerpts. Arr. winds

[urn:nbn:de:bsz:31-127643](https://nbn-resolving.org/urn:nbn:de:bsz:31-127643)

No. 234. Suetto aus Wilhelm Tell von Rossini

Allo moderato

Allo 26 *Allegro*

sub moto *subit. al. crescendo*

ritardando *decreo* *cen* *so* *f* *1 tempo*

piu mosso

No. 21. Langsam.

Alma Scheller

Schnell

No. 234. Duetto aus Wilhelm Tell von Rossini

Alb. moderato

V. S.

Allegro. Solo

Sabb'ual crescendo.

pp

piu moto

rallentando

decresc.

piu mosso.

No. 235. March von V. C. Becker

Marchmäßig.

No. 234. Saiten aus Wilhelm Tell von Rossini

in B.
Alto

moderato

Allegro.

piu moto dal 1^a al crescendo

rallentando

a tempo

de cres = = cen = = do

piu mosso

No. 235. March von F. C. Beckov

Elias Schneller

Schnell

No. 234. M. Schott aus Wilhelm Sell und Professor

m.B.

Allo

moderato

Allegro.

piu moto subituaal crescendo.

ralentando
decresc.

a tempo.
con - do

piu mosso

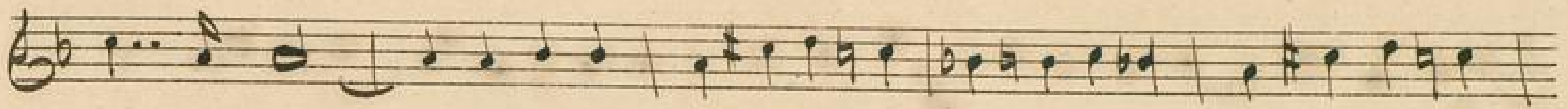
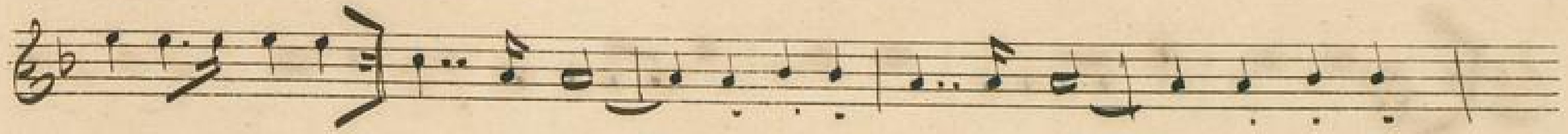

No 235. March von N. C. Becker

Chaos Schneller

Schnell

ppp *2da*

This section contains four staves of handwritten musical notation. The first staff is marked 'Chaos Schneller'. The second staff is marked 'Schnell'. The third staff includes dynamic markings 'ppp' and '2da'. The notation is dense and rhythmic, typical of a 'Chaos' piece.

No. 234. Duetto aus Wilhelm Tell von Rossini

*Allo
moderato*

This section contains seven staves of handwritten musical notation. The first staff is marked 'Allo moderato'. The notation is more melodic and includes various musical ornaments and dynamics. The piece concludes with a double bar line and the initials 'V.S.' on the final staff.

- rit. ar.* (ritardando allargando) in the fifth staff.
- a tempo* in the fifth staff.
- Allo* in the final staff.

No. 233. Marche par V. C. Beethoven

No. 23. A. Duette mit Violoncello und Bass

Allegro moderato

V. Solo.

Allegro Solo

Subit. al cresendo.

ritardando
decresc.

ritardando
decresc.

No. 2. M. Suetto aus Wilhelm Tell von Rossini

Allo moderato

Vic. S.

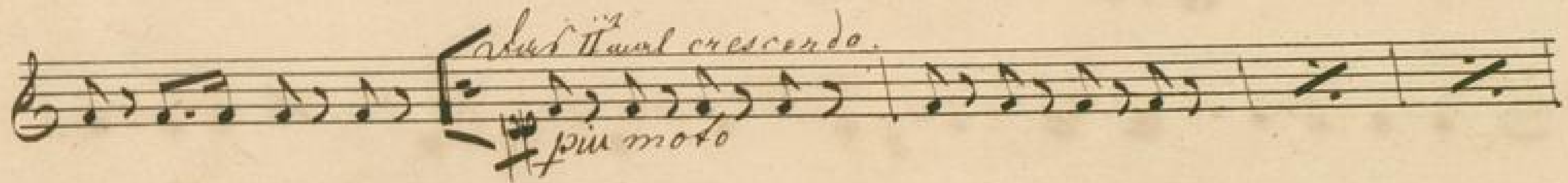
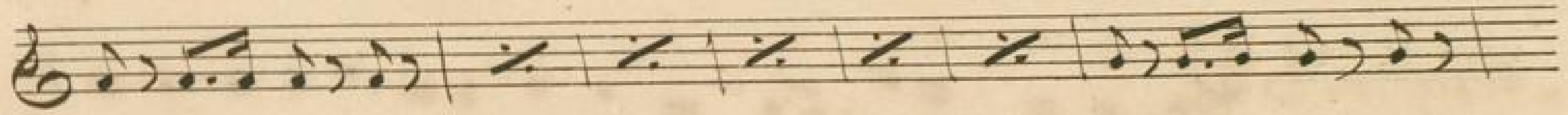

No. 234. Duetto aus Wilhelm Tell, opus Profumo

in Es.
allegro

moderato

- Staff 2: *Allegro*
- Staff 7: *Allegro*
- Staff 8: *sub it ^{ita} mod cres =*
- Staff 9: *rallendanto*
- Staff 9: *decres = cen = do*
- Staff 10: *V. S.*

The music appears to be a single melodic line, possibly for a violin or flute, with some complex rhythmic patterns and phrasing. The paper shows signs of age, including some staining and wear at the edges.

No 235. March von V. C. Becker

in Es.
Alligro.

No 231. Quarta aus Wilhelm Tell von Rossini

Allo moderato

Allegro

subit. unal. crescendo.
pou moto

ralentando.
decreasing

pou moto

No. 235. March par V. C. Becker

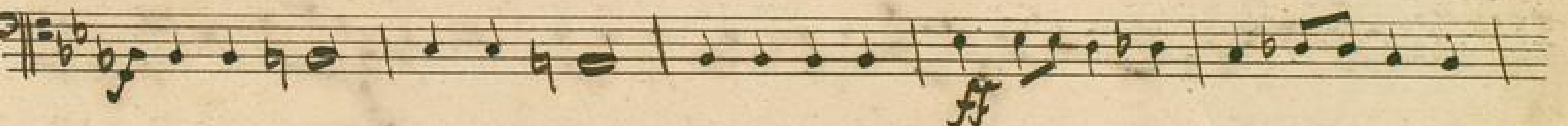
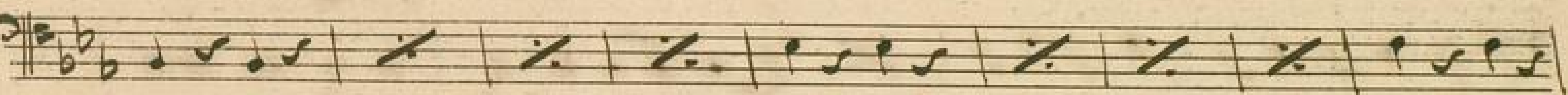
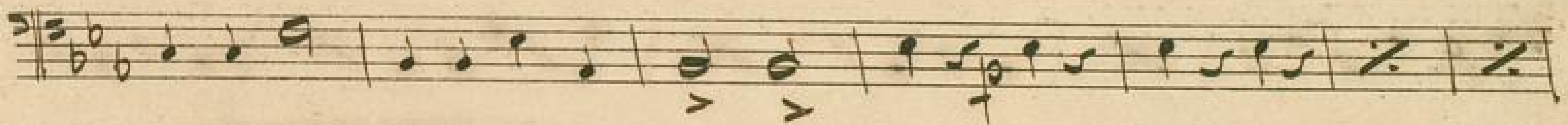

V. L. Solo.

