

Badische Landesbibliothek Karlsruhe

Digitale Sammlung der Badischen Landesbibliothek Karlsruhe

101 Wind music - Don Mus.Ms. 2889

[S.l.], 1850-1874 (19.3q)

39. Lumbye, Hans Christian - Huldigungs-Marsch - winds

[urn:nbn:de:bsz:31-127643](https://nbn-resolving.org/urn:nbn:de:bsz:31-127643)

No. 239. *Andächtige Marsch von H. L. Lumbje*

V. L.

Marsch
Salvo.

Nr 240. Concertante für Flöten und Klarinette von F. W. Kullionda

Alligro
malizioso.

4.

2.

ototo

V. S. Thema.

No. 239. Huldigungs-Marsch nach Lumborg

Allegro.

Marsch
Da Capo.

No 240. Concertante für Flöte & Clarinette von F. W. Hallsiedel

Allergo. moderato.

Solo

p/p

cresc =

4

V. S.

4.

No. 239. *Muldigungs-Marsch* von Lumbje

in B.

Empty musical staff.

Empty musical staff.

Empty musical staff.

Finale
Allegro
Da Capo.

No. 29. Muldigungsmarsch. aus Lumbje

in B.

Allegro.

fini

V. S. Trio.

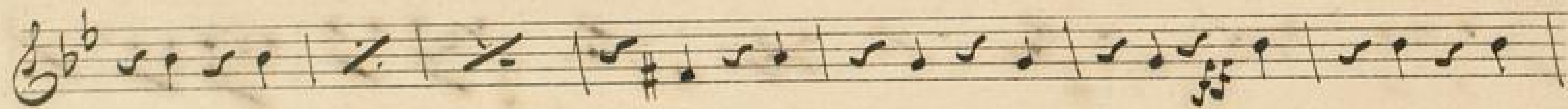

No. 240. Concertante von F. W. Halliwood

in A.

No. 239. Muldigungsmarsch von Lambje

Allegro.

V. S. Trio.

ppp.
ppp.

Marsch
Da capo.

No. 240. Concertante von J. W. Halliwoda

Allegro
maestoso

No. 239. Schuldigungs-Marsch und Lumbje

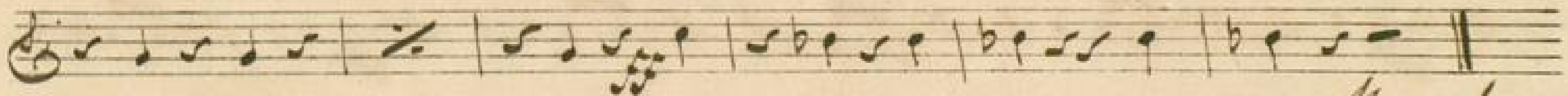
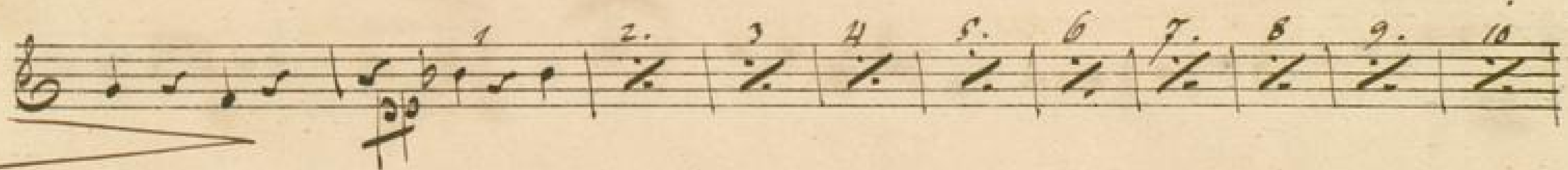
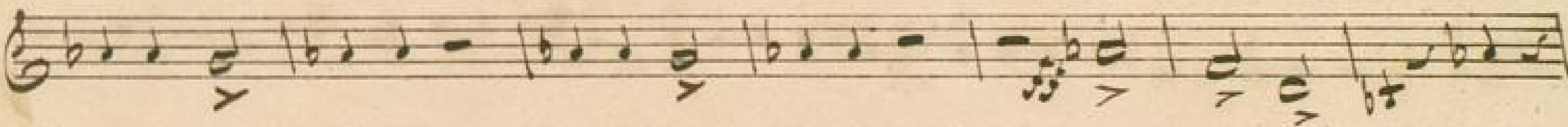
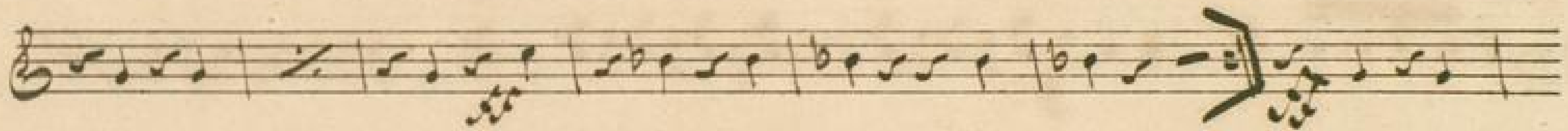
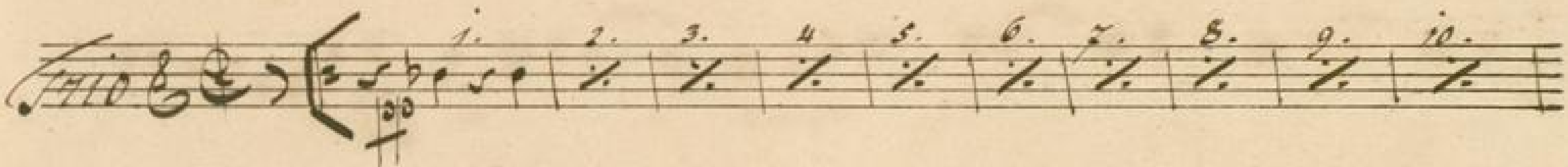
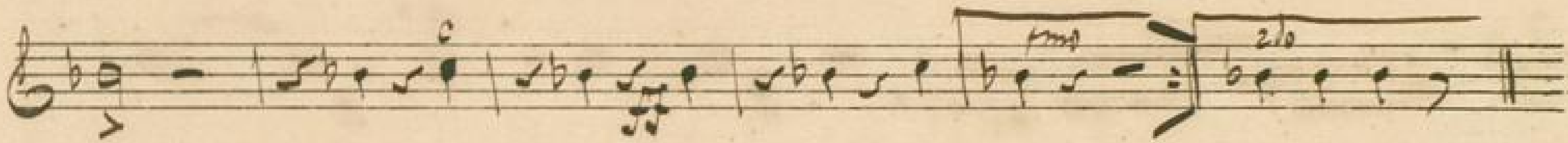
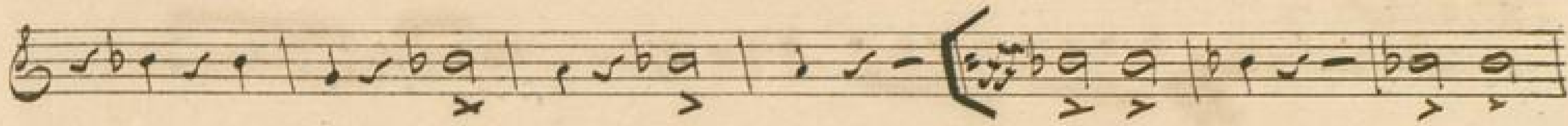
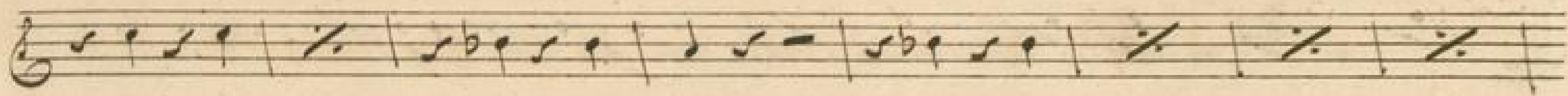

Marsch
Da Capo.

No. 239. Muldigungens-Marsch von Lumbje

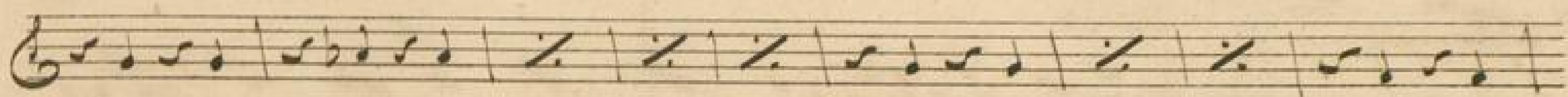

No 240. Concertante pour S. W. Hallwooda

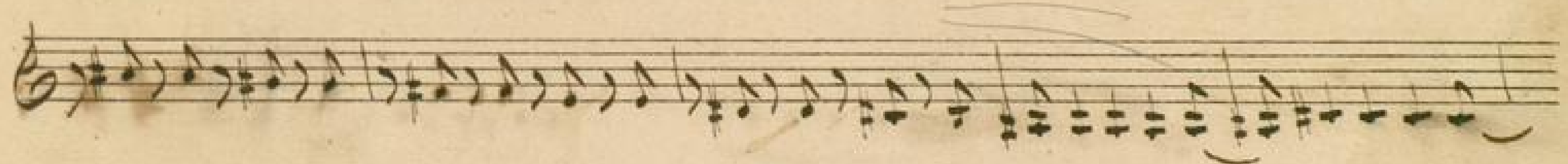
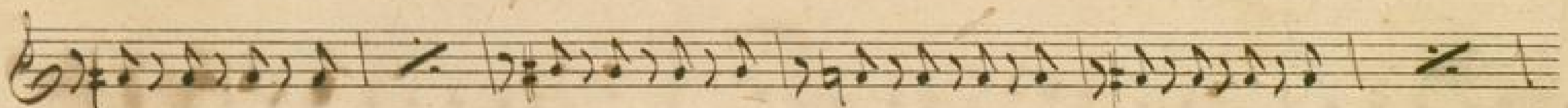
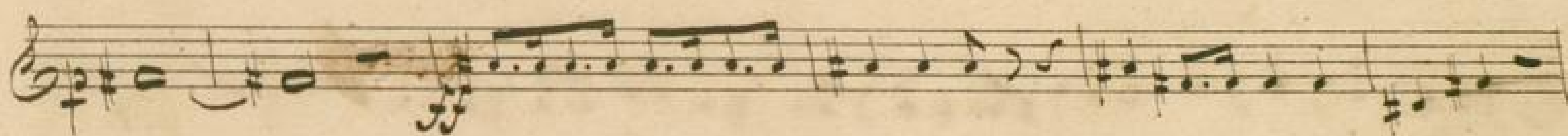

V. S.

No. 239. Mühlwürgungs-Marsch von Lumborg.

in C.

Allegro *crs*

crs *2do*

2do

2do

2do

2do

fmo *2do* *fine*

2do

2do

2do

2do

No. 240. Concertante pour F. W. Halléoda

in C.
Allegro moderato

Thema
Tempo di marcia

V. S.

No. 239. Mühlungungs-Marsch von Lumborg

Salopp
Salopp

