

Badische Landesbibliothek Karlsruhe

Digitale Sammlung der Badischen Landesbibliothek Karlsruhe

101 Wind music - Don Mus.Ms. 2889

[S.l.], 1850-1874 (19.3q)

42. Kalliwoda, Johann Wenzel - Rondoletto - Arr. cor, winds. StrK WoO 2.22

[urn:nbn:de:bsz:31-127643](https://nbn-resolving.org/urn:nbn:de:bsz:31-127643)

No. 242. Rondeletto für Horn von J. W. Wallwooda

V. S.

- tutti* (written above the staff in the third system)
- Poco* (written above the staff in the fifth system)
- Cres* (written below the staff in the eighth system)
- Measure numbers: 15, 20, 24, 28, 30, 31, 32, 33, 34.

The notation includes treble clefs, a key signature of one flat (B-flat), and a variety of rhythmic values including eighth and sixteenth notes, as well as rests. There are also some handwritten annotations and corrections throughout the score.

No. 243. Arioso, Rigolotto opus 9. Verdi

Allegro.

V. S.

No. 212. Rondello für Horn nach L. W. Halliwood

Viel

No. 213. Aria aus Trigoletto von G. Verdi

V.S.

Trio 

*Segue Dal Segno
al Fine.*

No 2 // 2. Rondoletto für Altin von F. W. Walther

in B.

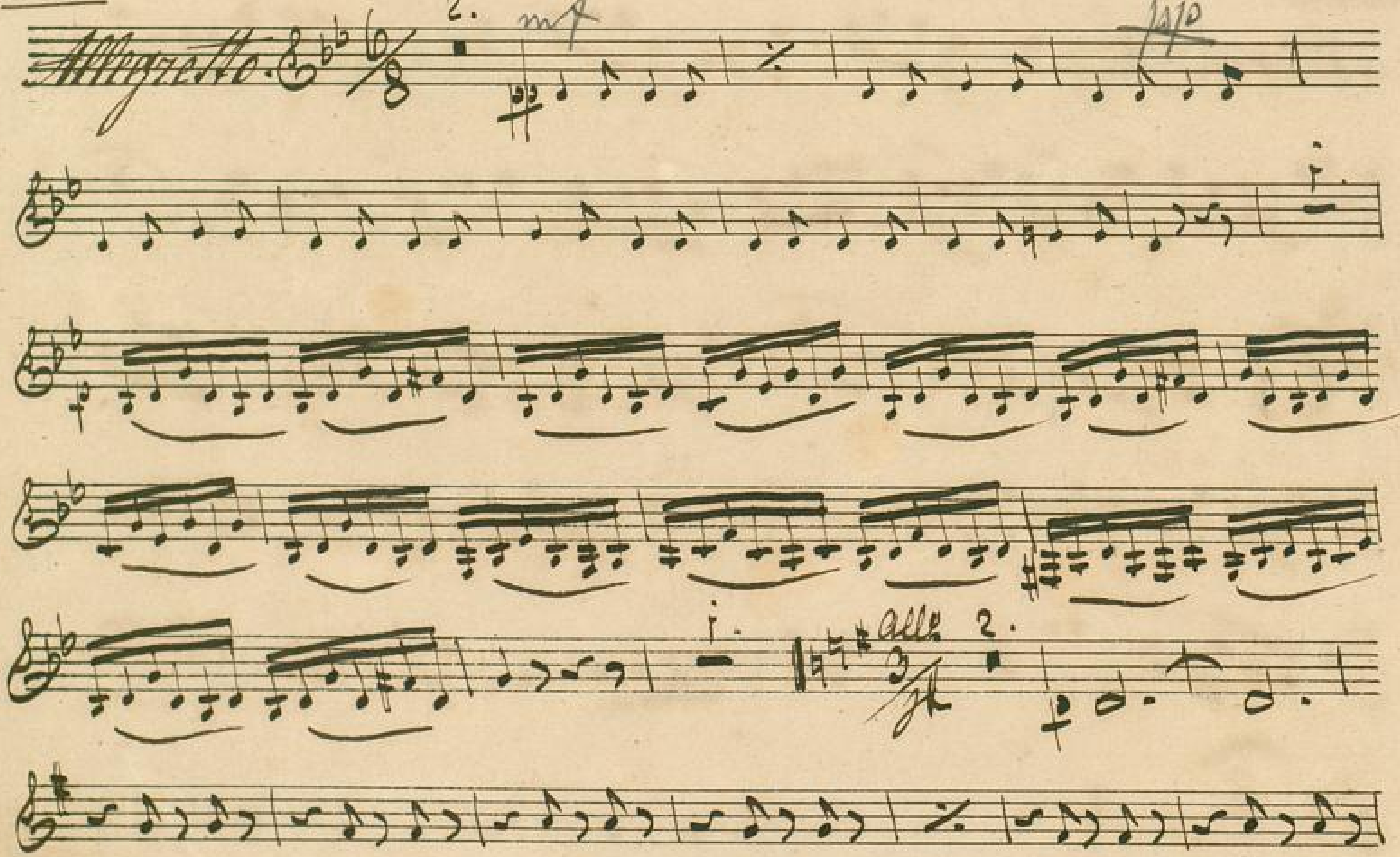
Allarghetto 

2. mf

1/10

1. alle 2.

V. d.!

tutti

2.

V. Sch.

cris *ff*

No. 213. *Arie aus „Rigoletto“ von G. Verdi*

int.

Alllegro

morendo *Alllegro moderato*

ola

dolce

Viol.

No. 212. Ronco für Horn von L. W. Halliwood
in B.

Allegretto $\text{C}^{\flat} \frac{6}{8}$ 2. *mf*

V. S.

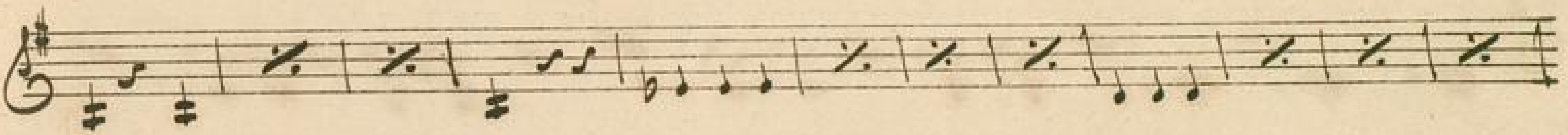
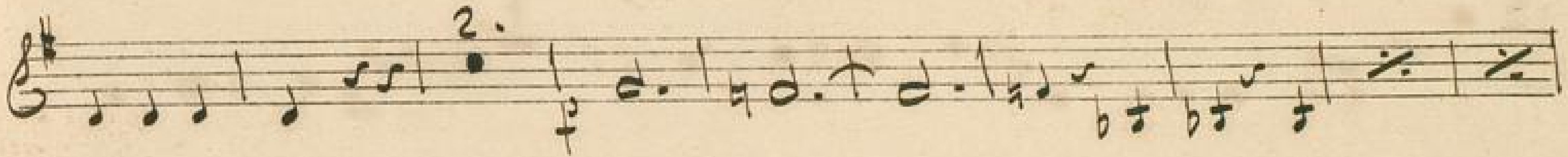

tutti

bis

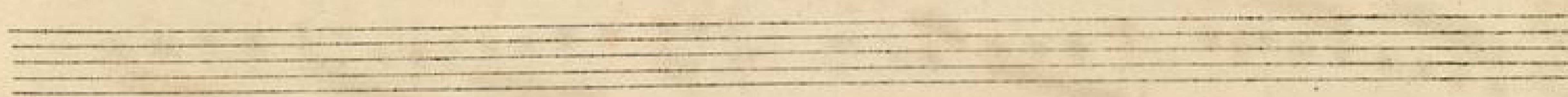
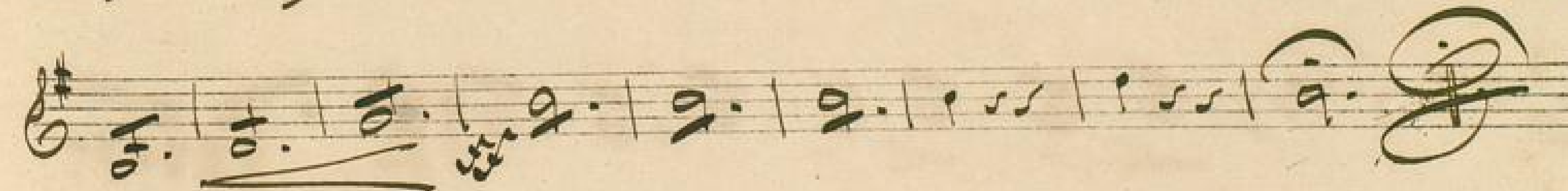
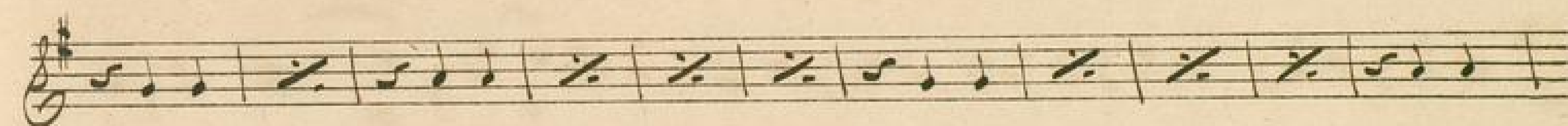

No. 242. Rondo für Horn von J. W. Kalliwoda

Allegretto

Allo 1 2 3 4 5 6 7 8 9 10

tutti

- ff* (fortissimo) at the beginning of the first staff.
- f^o* (forte) in the second staff.
- ff* (fortissimo) in the third staff.
- ff* (fortissimo) in the fourth staff.
- ff* (fortissimo) in the fifth staff.
- ff* (fortissimo) in the sixth staff.
- ff* (fortissimo) in the seventh staff.
- ff* (fortissimo) in the eighth staff.
- ff* (fortissimo) in the ninth staff.
- ff* (fortissimo) in the tenth staff.
- ff* (fortissimo) in the eleventh staff.
- ff* (fortissimo) in the twelfth staff.

Other markings include *Solo* in the fourth staff, *ff* (fortissimo) in the fifth staff, *ff* (fortissimo) in the sixth staff, *ff* (fortissimo) in the seventh staff, *ff* (fortissimo) in the eighth staff, *ff* (fortissimo) in the ninth staff, *ff* (fortissimo) in the tenth staff, *ff* (fortissimo) in the eleventh staff, and *ff* (fortissimo) in the twelfth staff.

- Staff 2: *tutti* and *Clar.* (Clarinet).

No 212. Rondeletto für Horn nach L. W. Haffner

Allegretto $\frac{6}{8}$ *mf* *10/10*

alleg. *2.*

- Measure 10 is marked with a '2.' above it.

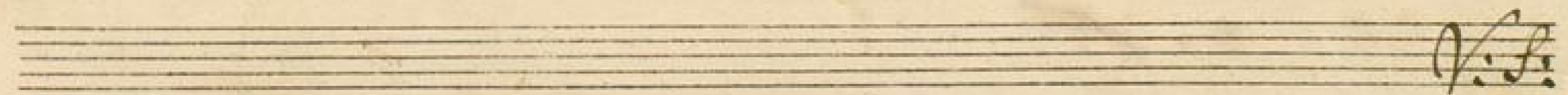
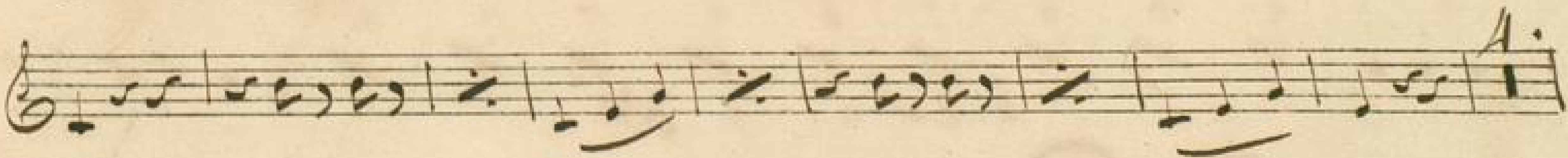
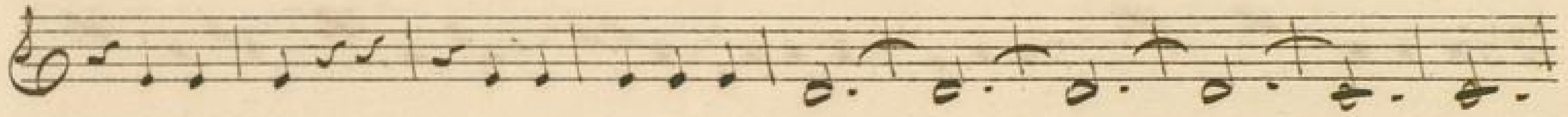

No. 242. *Presto* für Horn von J. W. Hallmayer

in F.

Alligretto $\frac{6}{8}$ *13.*

Allo $\frac{3}{4}$ *4.* *1.* *2.* *3.* *4.* *5.* *6.* *7.* *8.*

15. *12. tutta*

20.

10.

1. *2.* *3.* *4.* *5.* *6.* *7.* *8.*

5. 9. *tutti*

13.

15.

4.

25. 16.

pizzicato

10 11 12

V. S.

Empty musical staff lines.

No. 243. *Aria* *and* *Trioletto* *per* *G. Verdi*

in *C.*

Allegro.

Allegro moderato

Andante

*Bisul Dal Segno
al Fine*

No. 212. Prionda für Horn, von S. W. Kalkbrenner

Alligretto

Allo

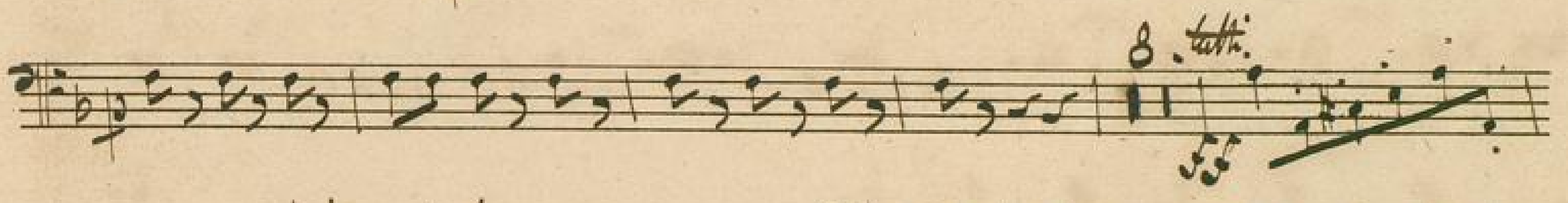
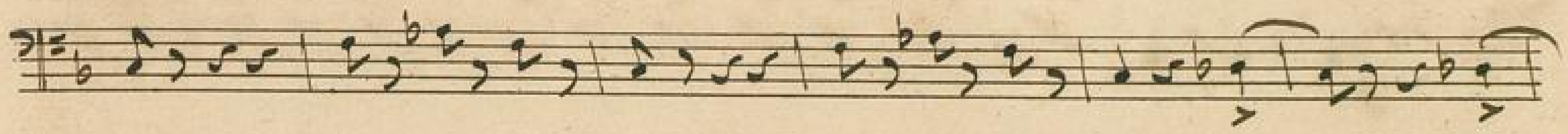

Handwritten signature 'V.S.' on a set of empty staves.

Two empty musical staves at the bottom of the page.

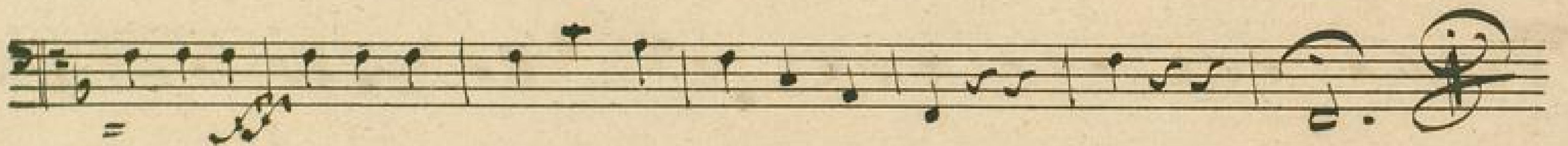
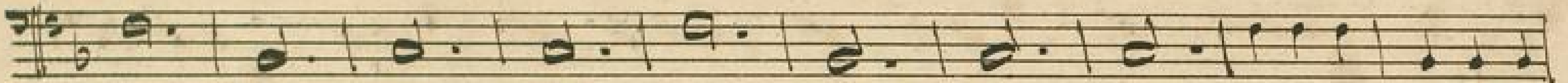

No. 243. Aria aus Rigolotto von G. Verdi.

