

Badische Landesbibliothek Karlsruhe

Digitale Sammlung der Badischen Landesbibliothek Karlsruhe

101 Wind music - Don Mus.Ms. 2889

[S.l.], 1850-1874 (19.3q)

75. Omer Pasha, Madame - Omer Pascha Marsch - winds

[urn:nbn:de:bsz:31-127643](https://nbn-resolving.org/urn:nbn:de:bsz:31-127643)

No. 275. Omer-Pascha Marsch componirt von dem Juuastly der Muschirs.

Allegro.

No. 275. Geschwind Marsch

Allegro. Musical notation on a single staff.

And. Musical notation on a single staff.

No 275. Geschwind Marsch

in B.

Allegro

No 275. Geschwind Marsch

in B

Allegro

Four empty musical staves at the bottom of the page.

No 275. Geschwind Marsch

V. L.

Four empty musical staves at the bottom of the page.

Andante

M. De Capis.

No 276. Adagio von L. van Beethoven

No 275. Geschwind Marsch

Allegro

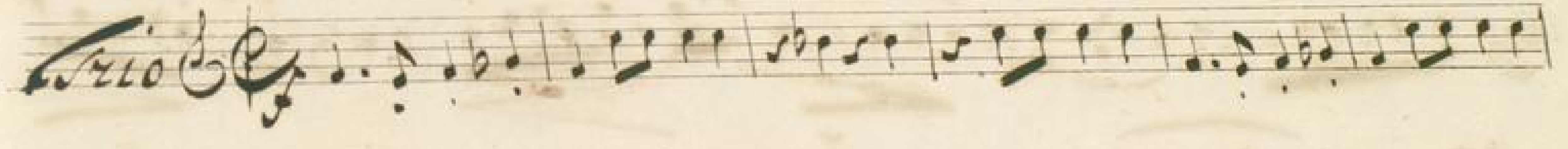
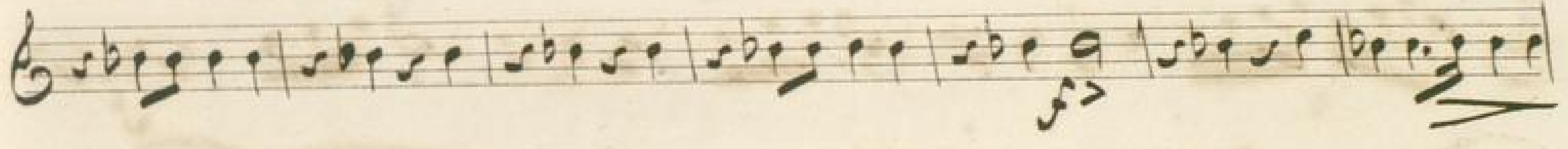
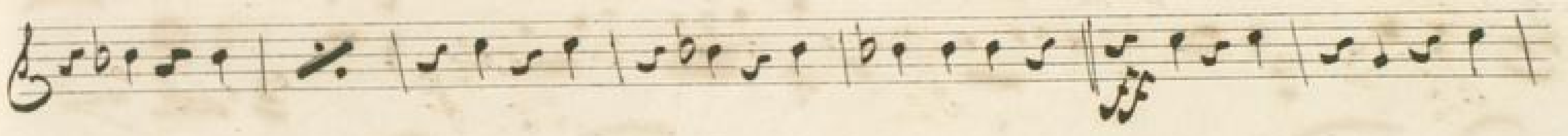
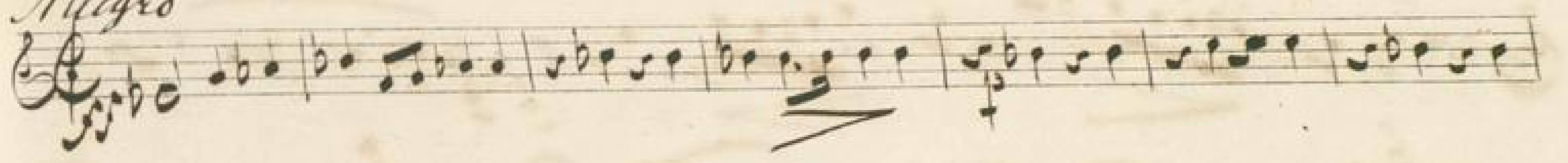

All: Da Capo.

No. 275. Geschwind. Marsch

Alligro

M. Da Capo

Empty musical staves at the bottom of the page.

in E. No. 275. Geschwind Marsch

Alllegro

Trio

f *p*

M. Delapoe

No. 276. Adagio von L. van Beethoven

in C. $\frac{2}{4}$

12.

22.

15.

14.

p *f*

No. 275. Geschwind Marsch

Allegro

M. De La Po.