

# **Badische Landesbibliothek Karlsruhe**

**Digitale Sammlung der Badischen Landesbibliothek Karlsruhe**

## **101 Wind music - Don Mus.Ms. 2889**

**[S.l.], 1850-1874 (19.3q)**

85. Anonymus - Potpourris - winds

[urn:nbn:de:bsz:31-127643](https://nbn-resolving.org/urn:nbn:de:bsz:31-127643)

No. 285. *Respuesta* *Viol. in G. & St. Tronatore* *G. Verdi*

*Andante* *Coro* *All. a for.*

*rit.*

*rit.*

*Allegro.* *rit.* *agitato.*

*rit.*

*rit.* *rit.*

*Adagio clarinetto*

*dolce* *rit.*

*rit.*

V. S.

*Allargando*

*brillante*

*piu moto*

*rit.*

*piu mosso.*

This section consists of ten staves of handwritten musical notation. It begins with a treble clef and a key signature of two flats. The tempo is marked *Allargando*. The music features a variety of rhythmic values, including eighth and sixteenth notes, often beamed together. There are several dynamic markings: *brillante* appears on the second staff, *piu moto* on the fourth, *rit.* on the sixth, and *piu mosso.* on the seventh. The notation includes many slurs and accents, indicating a highly technical and expressive piece.

*Allgre mod:*

*Chord*

*Allo*

*uyitato*

This section contains three staves of handwritten musical notation. The first staff begins with a treble clef and a key signature of two flats, and is marked *Allgre mod:*. It features a series of notes with stems pointing downwards, and a marking *Chord* below the staff. The second staff continues with similar notation. The third and final staff is marked *Allo* and *uyitato*, and includes a large number '12' above the staff, possibly indicating a measure number or a specific performance instruction. The notation is less dense than the first section, focusing on rhythmic patterns and dynamics.

*allarg.*

*a tempo.*

*rit.*

*allarg.*

*V. S.*

No 284. Polpoeri mit Sackfahne

Andante  $\frac{3}{4}$

No 285. Polpoeri mit der Oper A. Trovatore von Verdi

Andante  $\frac{3}{4}$

*V. S.*

Key markings and tempo changes include:

- atempo* (top left)
- Adagio* (second staff)
- Allo giusto* (third staff)
- piu mosso* (fourth staff)
- piu mosso* (fifth staff)
- Allo moderato* (seventh staff)
- Allo agitato* (seventh staff)
- allarg.* (bottom staff)

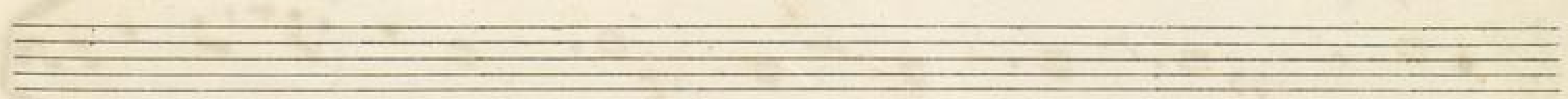
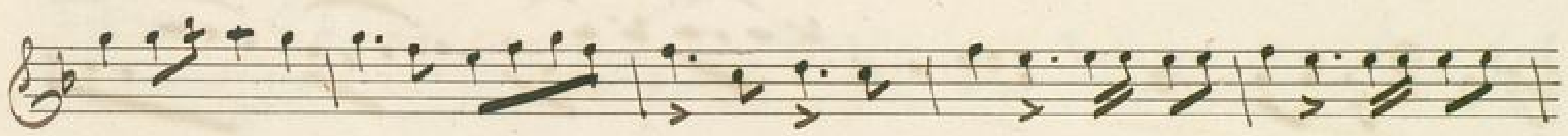
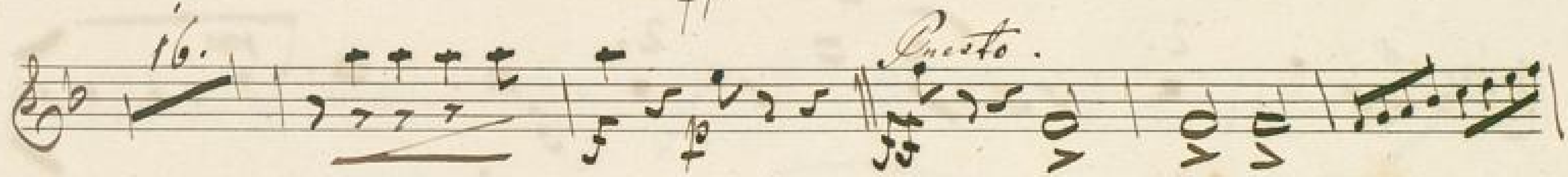
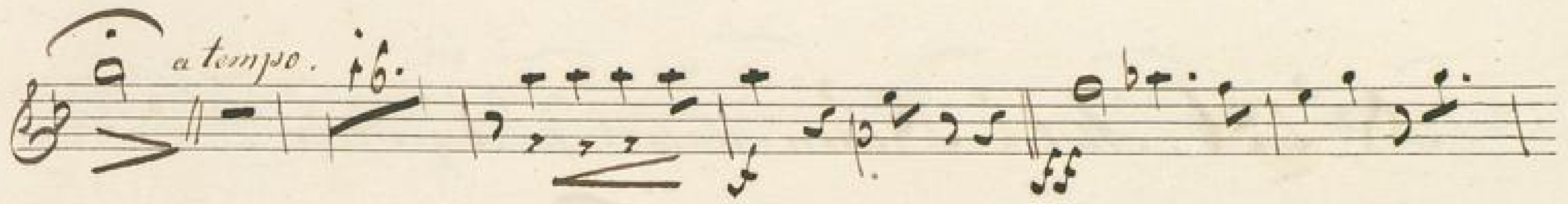

*Adagio Solo*

*oro*

*tin*

*dolce*

*rit.*

*atempo*

*Allargato*

*brillante*

*piu moto*

*oro*

*piu mosso*

*Allegro mod.* *Alla gitato*

V. P.

*atempo*

*Presto.*

No. 285. *Polpoari and the Gypsies. Il Trovatore* Op. 11. G. Verdi

*in B.*  
*Andante.* *Allegro*

Four empty musical staves. In the center of the second staff, the initials "V. S." are handwritten in a cursive style.

*piu moto*  

*piu meso.*  

*Allegro mod<sup>to</sup>*  

*All'agitato*  

*allarg:* Musical notation on a single staff. *a tempo.*

*V. S.*

No. 286. Alster-Nixen-Walzer von Aug. Klein.

*in B.*

*Introduction*  
*Allegro.*

*Andante amoroso.*

*Valse No. 1.*  
*ritar:*

*pmo*

*V. P.*

No 285. Polpoveri aus dem Opern "Il Trovatore" v. Verdi.

*Andante* *Allegro* *Allegro* *Adagio* *Allegro giusto*

*rit.* *rit.* *rit.* *rit.* *rit.*

*Solo* *agitato* *tempo* *tempo*

*ous* *ous* *ous* *ous*

V. S.

*Presto*

No. 286. Alster-Nixen-Walzer von Aug. Klein.

*Introduction*  
*Allegro.*

*Andante*

V. S. Valse.

No. 284. Psalm von Ladasohn

*Andante*  $\frac{3}{4}$

No. 285. Potpourri aus Il Trovatore von Verdi

*Andante*  $\frac{3}{4}$  *Allo assai.*

*ritar.* *Allegro.*

Four empty musical staves at the bottom of the page.

*piu moto.*  

*piu mosso.*  

*Allato moderato*  

*Allo agitato*  

*allarg.* *al tempo.*  

Empty musical staff.

No. 285. *Allegretto* aus *Il Trovatore* von Verdi

*Andante*

*agitato*

*al tempo*

*Adagio.*

*a tempo*  
*ritar.*

*Allo giusto*

*piu mosse*  
*cres.*

*piu mosse.*

*Allegro moderato* *Allo agitato*

V. S.

No 284. Psalm von Ladasohn

*in C.*  
*Andante* *dolce*

No 285. Polpoarri aus dem Opern "Il Trovatore" von Verdi

*in C.*  
*Andante* *Allegro*

*rit.* *Allegro 17.* *agitato*

*2.* *ritenuto* *2.*

*Adagio 18.* *rit.* *atempo*

*Allegro giusto*

*p* *piu moto*

*p* *piu moto*

*rit.*

*Allegro mod.* *Allo agitato*

*allarg.*

*A.*

*allarg.*

*A.*

*No 286. Alster-Nixen-Walzer von Aug. Klein  
in Es.*

*Introduction Allegro.*

*Andante amoroso.*

*V. S. Valse.*

No 285. Potpourri aus "Il Trovatore" von Verdi

*agitato*  

*al tempo*  

*Adagio*  

*al tempo.*  

*All. giusto*  
*cadenza*  

*V. L.*

Two empty musical staves.

*piu moto*

*mo*

*piu mosso*

*Allegro moderato*

*All'agitato*

*allarg.*

*atempo*

