

Badische Landesbibliothek Karlsruhe

Digitale Sammlung der Badischen Landesbibliothek Karlsruhe

101 Wind music - Don Mus.Ms. 2889

[S.l.], 1850-1874 (19.3q)

96. Mendelssohn Bartholdy, Felix - Aus der Fremde - Excerpts. Arr. winds.
MWV L 6/9

[urn:nbn:de:bsz:31-127643](https://nbn-resolving.org/urn:nbn:de:bsz:31-127643)

No. 296. Quattro aus „Heimlicher auf der Fremde“ von Mendelssohn

V. L. für mozzo...

pp poco mosso.

dim.

4.

No 297. Galopp zum Kränze

Con f allegro

7.

12.

7.

12.

No. 296. Suite aus dem Klavier mit der Fiedel von Mendelssohn

V. Solo.

- Staff 10:** Ends with a large, decorative flourish.

No. 296. Quetto auf Klavier aus dem Fremde von Mendelssohn

in B.
Tempo giusto
Vivace
Stringendo
cres

V. S.

Four empty musical staves at the bottom of the page.

Vivace

ritar - san - do

3

piu mosso

diminu.

No 296. Quattro aus dem Klavier aus der Freunde von Mendelssohn

v. d. H.

Tempo giusto 3.

V. L.

Stringendo Vivace

pp *cres* *Stringendo* *Vivace*

cres *pp* *dimmi* *Vivace*

Lento *2.* *2.*

V. S. No 297.

No. 296. Quattro aus „Mein Kater aus der Fremde“ von Mendelssohn

Tempo giusto

Stringendo

Vivace

oro

oro

piu lento

ritar

Allo Vivace

dim

piu mosso

dim

V. S. N. 297

No 296. Suetto aab in C minor Hob III von Beethoven Mendelssohn

Tempo giusto *Stringendo*

Vivace

No. 296. Sonata aus "Kleinliche aus der Fremde" von Mendelssohn

Tempo giusto

V. S.

Stringende *Vivace*

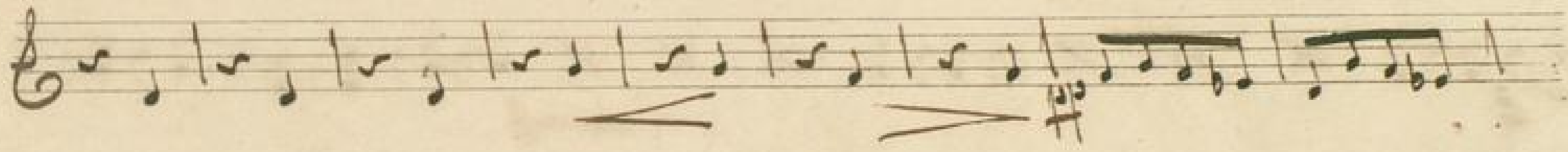
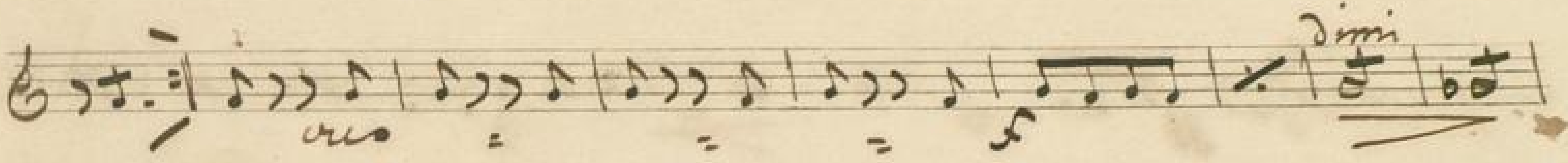

V. S. N. 297.

No. 296. *Suelto aab. Kleinliche aab der Grande von Mendelssohn*

in G.

Tempo giusto

V. S.

Stringendo *Vivace*

crus = =

crus

Lento 2. 2.

Vivace

No. 297. Galopp von Strause

No. 296. Quattro aus "Hänkelchen aus dem Fremde" von Mendelssohn

Tempo giusto

Stringendo *Vivace*

crs *pp* *piu lento*

Detailed description of the musical score: The score is written on 12 staves. The first staff begins with the tempo marking 'Tempo giusto'. The second staff has 'Stringendo' and 'Vivace' markings. The third staff has a 'crs' (crescendo) marking. The fourth staff has a 'pp' (pianissimo) marking. The fifth staff has a 'piu lento' marking. The sixth staff has a 'crs' marking. The seventh staff has a 'pp' marking. The eighth staff has a 'crs' marking. The ninth staff has a 'pp' marking. The tenth staff has a 'crs' marking. The eleventh staff has a 'pp' marking. The twelfth staff has a 'piu lento' marking. The score includes various musical notations such as notes, rests, beams, and slurs.

ritard. *Vivace*

dim.

piu mosso

dim.

V. S. No. 297.