

Badische Landesbibliothek Karlsruhe

Digitale Sammlung der Badischen Landesbibliothek Karlsruhe

101 Wind music - Don Mus.Ms. 2889

[S.l.], 1850-1874 (19.3q)

97. Krause - Galops - winds

[urn:nbn:de:bsz:31-127643](https://nbn-resolving.org/urn:nbn:de:bsz:31-127643)

No 297. Galopp zum Kränze

Empty musical staff.

Empty musical staff.

Empty musical staff.

Empty musical staff.

*Galopp
Eulayoo*

Andato

Coda

No. 297. Galopp für Violine

Con fuoco

V. S.

- trio solo* (written above the third staff)
- 14.* (written above the fourth staff)
- 15.* (written above the sixth staff)
- Galopp* and *Salopp* (written to the right of the sixth staff)
- Coda* (written at the beginning of the seventh staff)
- 2.* (written above the eighth staff)
- Presto* (written above the ninth staff)

No. 297. Galopp von Strauss

in B.

Con fuoco.

N. S.

No 297. Galopp von Kreuze

Con fuoco.

Empty musical staff.

Empty musical staff.

No. 297. Galoppe von Strauss

Con fuoco.

cres.

cres.

Trio

No. 297. Galopp und Strauss

Con fuoco

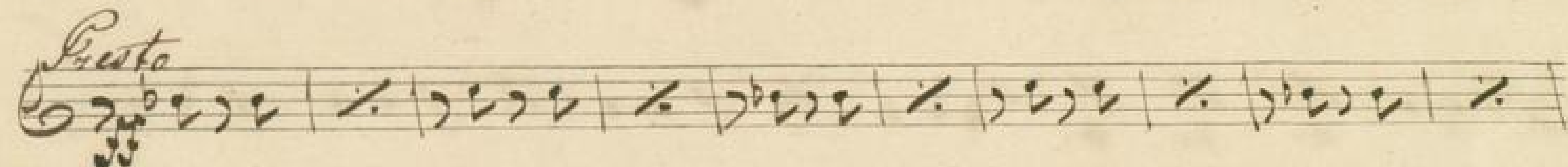
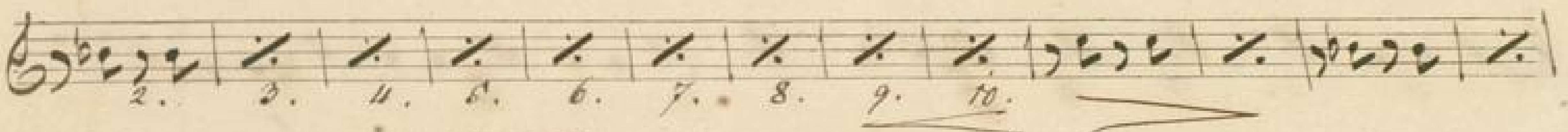

No 297. Galopp von Krause

Con fuoco.

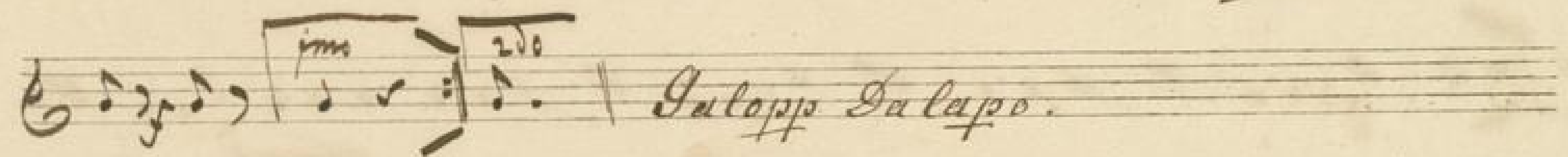

No. 297. Galopp von Strauss

Presto

No. 298. Walzer von Fahrbach

in C.

V. S.

No. 297. Galopp von Strauss

Con fuoco

Two empty musical staves at the bottom of the page.