

Badische Landesbibliothek Karlsruhe

Digitale Sammlung der Badischen Landesbibliothek Karlsruhe

Grande sinfonie à plusieurs instruments, oeuvre 38me

Mozart, Wolfgang Amadeus

Offenbach sur le Mein, 1793

Bass & Violoncello

[urn:nbn:de:bsz:31-129484](https://nbn-resolving.org/urn:nbn:de:bsz:31-129484)

Nro. 10.

Bafso

BASSO

4

BASSO

Audante
Cantabile

Menuetto
Allegro

Trio

M.D.C.

[Faint, illegible text, possibly bleed-through from the reverse side of the page]

BASSO

7

622

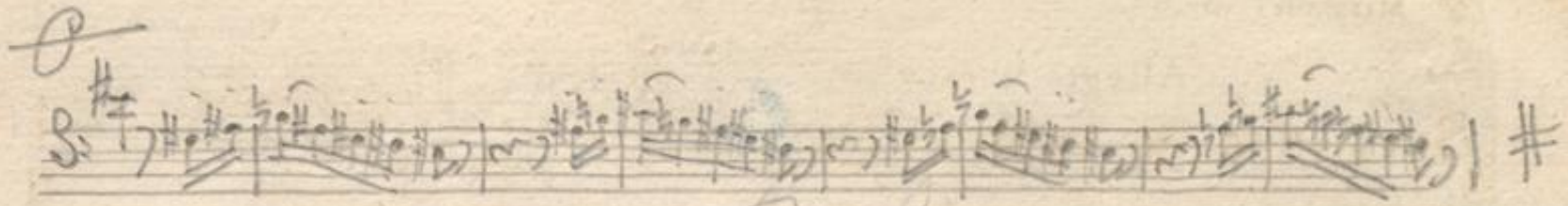

Basso

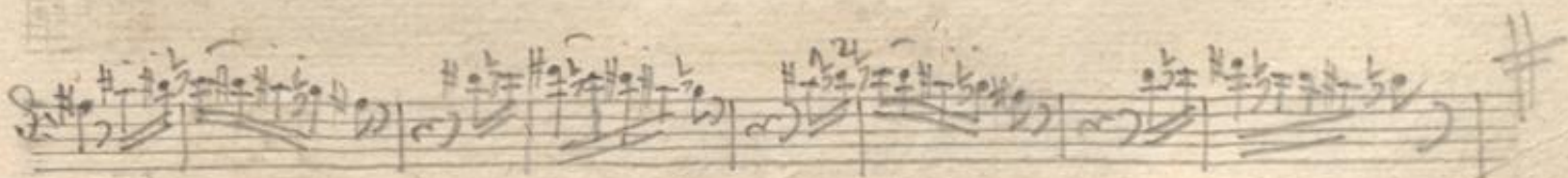

No. 10.

2 MOZART OP. 38.

BASSO

Allegro vivace

SINFONIA

Violoncello Bassi Violonc

Bassi

f

Violonc Bassi V. B.

p

f

p

f

pizzic

pizz f Col arco

pizzic

Col arco f

pizzic

f

3

4

BASSO

Andante
Cantabile

Menuetto
Allegro

Trio

BASSO

7

[Faint, illegible text on aged paper]