

Badische Landesbibliothek Karlsruhe

Digitale Sammlung der Badischen Landesbibliothek Karlsruhe

**Deuxieme Sinfonie pour 2 Violons, Alto, Violoncelle,
Basse, 2 Flûtes, 2 Hautbois, 2 Clarinettes, 2 Bassons, 2
Cors, 2 Trompettes et Timbales**

Fesca, Friedrich Ernst

Leipzig, 1818

Symphonies

[urn:nbn:de:bsz:31-129136](https://nbn-resolving.org/urn:nbn:de:bsz:31-129136)

Sinfonia

Fesca.

No. 17. Passo

Allegro

Andagio

Allo molto assai.

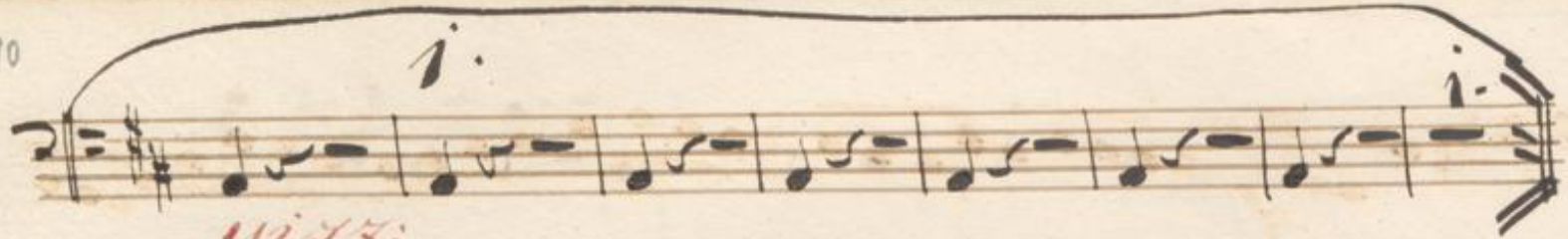

pizz.

arco.

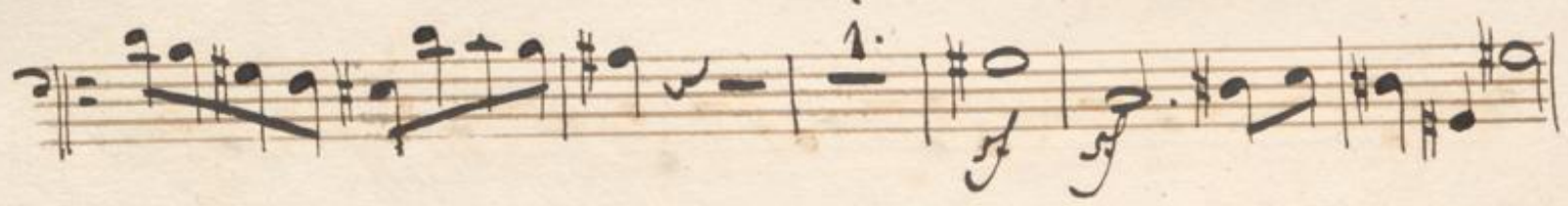

stacc.

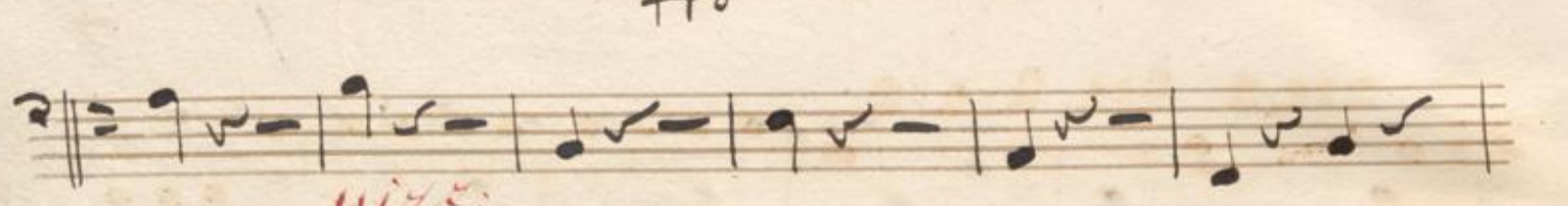

pizz.

4.

4.

f *arco* *f*

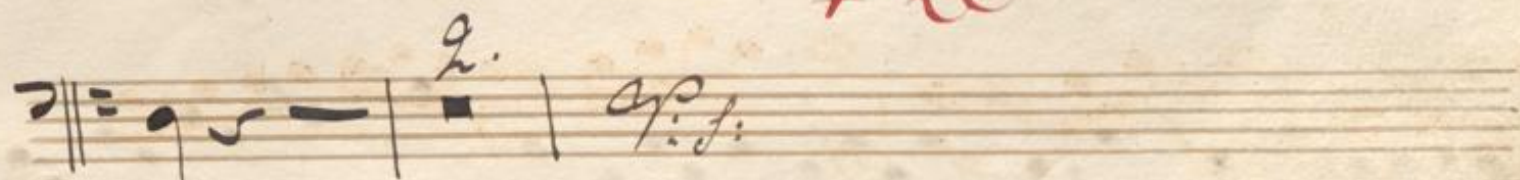
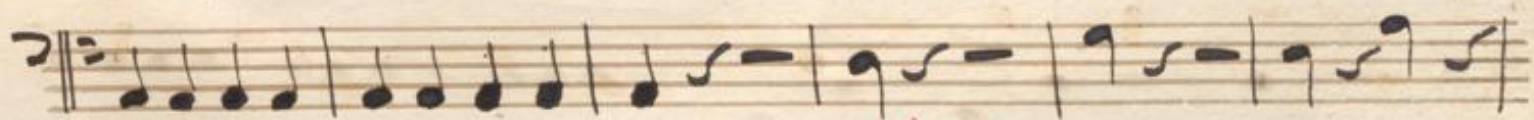
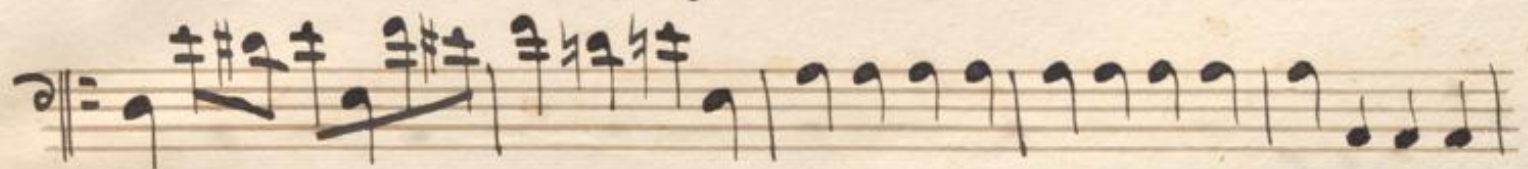
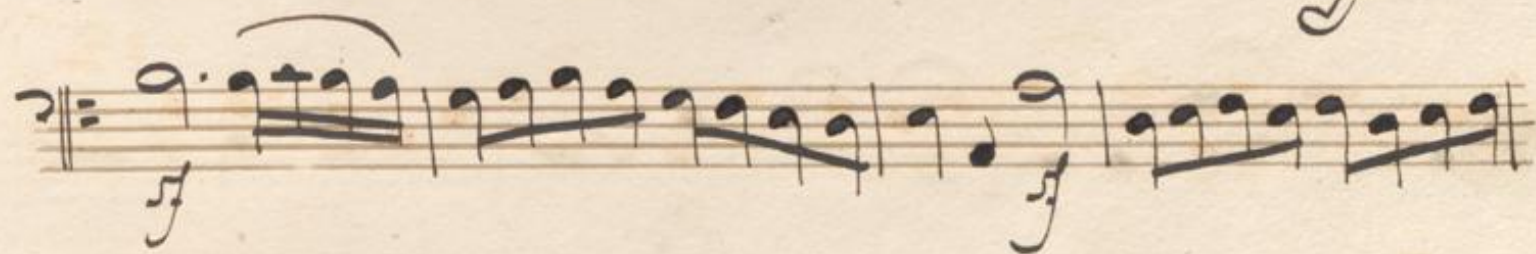

pizz.

arco. pizz.

arco.

f

f

f

f

f

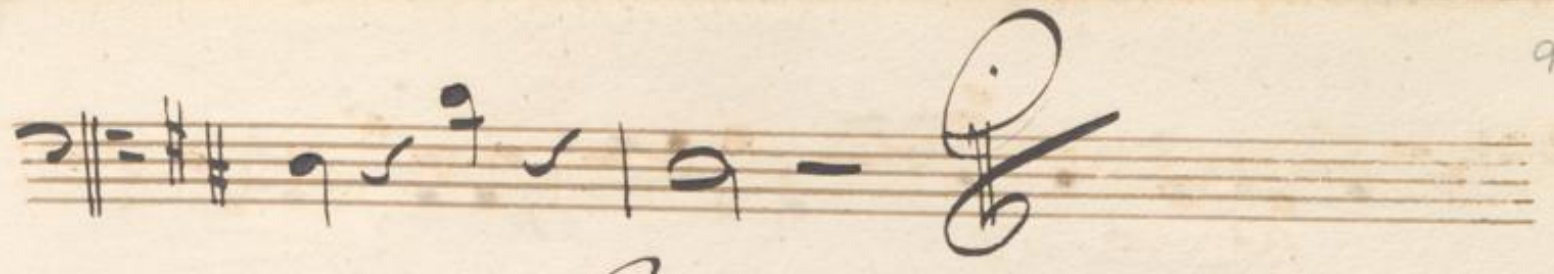

Andante

- Staff 2:** *pizz.* (pizzicato) and *arco* (arco).
- Staff 3:** *pizz.*, *arco*, and *pp.* (pianissimo).
- Staff 4:** *pizz.*
- Staff 5:** *arco.*, *pizz.*, and *arco*.
- Staff 6:** *pp.* and *f.* (forte).
- Staff 7:** *pp.* and *pizz.*.
- Staff 8:** *arco.*
- Staff 9:** *pizz.* and *mf.* (mezzo-forte).

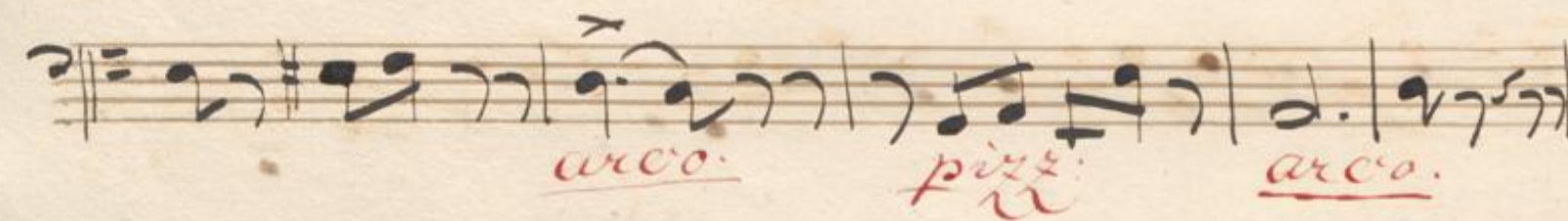
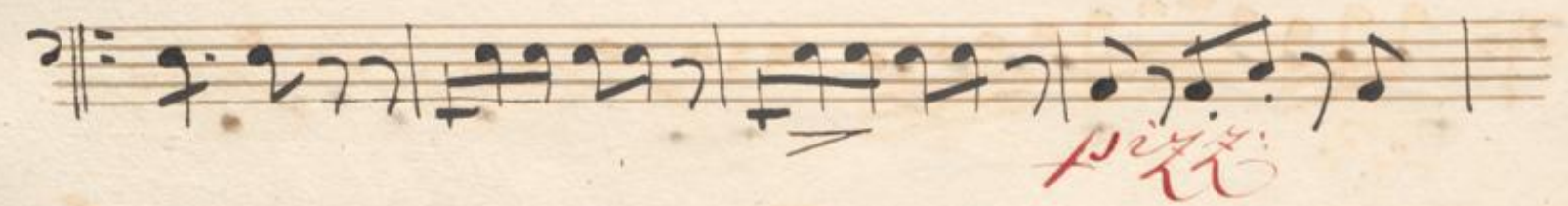

Op. J. Scherzo

Three empty musical staves at the bottom of the page.

Presto.

Scherzo

pizz.

pizz.

2

Finale.

Alto molto assai

8. *pizz.*

arco.

8. *f*

pizz.

arco *f*

cresc.