

Badische Landesbibliothek Karlsruhe

Digitale Sammlung der Badischen Landesbibliothek Karlsruhe

**Deuxieme Sinfonie pour 2 Violons, Alto, Violoncelle,
Basse, 2 Flûtes, 2 Hautbois, 2 Clarinettes, 2 Bassons, 2
Cors, 2 Trompettes et Timballes**

Fesca, Friedrich Ernst

Leipzig, 1818

Violoncello & Bass

[urn:nbn:de:bsz:31-129136](https://nbn-resolving.org/urn:nbn:de:bsz:31-129136)

VIOLONCELLO e CONTRABASSO

Poco Adagio.

1

SINFONIA

f *pizz.* *Fesca.*
f *pizz.*
f *arco* *tr.*
f *arco* *tr.*
tr. *pp* *pp* *1* *Vello.* *attacca* *pp* *pp* *Bass.*
f *Allegro molto assai.* *pp pizz.* *arco* *Vello.* *1* *B. arco* *pp* *ff* *ry*
ry *ry* *ry*
p *pizz.* *2* *pizz.*
p *pizz.* *2* *pizz.*
arco *pizz.* *arco*
arco *pizz.*

VIOLONCELLO e CONTRABASSO

Handwritten signature or initials in red ink.

The musical score is written for Violoncello and Contrabasso. It features a variety of articulations and dynamics. Key markings include 'pizz.' (pizzicato), 'arco' (arco), 'ff' (fortissimo), 'pp' (pianissimo), 'f' (forte), and 'p' (piano). The score includes first and second endings, indicated by '1.' and 'II.'. The piece concludes with a double bar line and the number '1342'.

VIOLONCELLO e CONTRABASSO

Andante
con moto.

pp pizz. arco p pizz. pp arco pp

cres. f p pizz. arco pizz.

arco pp pp Vello. pp B.f. p

1 pizz. f pizz. pp arco

pizz. arco pp

f. mf p

pp pp pp pp

arco pizz. pp

pp arco pp f mf mf mf

pp pp f mf mf mf

pp cresc. f

pizz. arco pp

pizz. arco pp

f mf pp

VIOLONCELLO e CONTRABASSO

5

pp *pp* *pp* *pp* *pp*

Presto

Scherzo *p* *ry* *p* *ry*

ry *mf* *ry* *ry* *pp* *ry*

ff *ry* *ry* *ry* *p* *ry*

p *ry* *p* *ry* *pp* *pp* *Vello.* *pp*

pp *ry* *p* *ry*

p *ry* *f* *ry* *p* *mf*

Trio

ry *f* *f* *ff* *pp* *pp*

pp *pizz.* *arco* *pp*

pizz. *pizz.*

VIOLONCELLO e CONTRABASSO

7

pp

pp stacc.

pp

pp

pizz.

pp

B. ff

Solo.

f

Cello

B.

Vello.

B.

Cello

B.

7 Vello.

pp

pp

3 pizz.

1

B. p

pp

pp

pp

arco

cres

f

ff

pp

8 Vello.

1 Vello.

pp

pp stacc.

pizz.

B.

arco

arco

3 B.

Vello.

pp

pp

1 B.

1

ff

1342

VIOLONCELLO e CONTRA BASSO

Sinfonie

Prasso.

Sinfonia

Fesca.

No. 17. Passo

Allegro

Andagio

Allo molto assai.

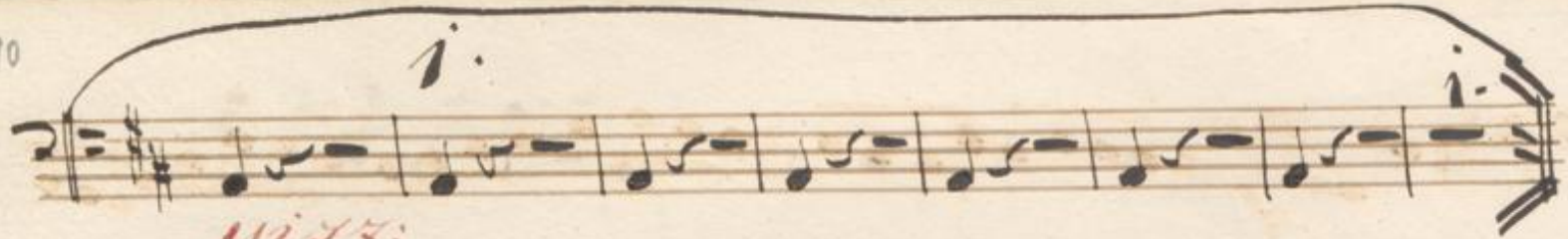

pizz.

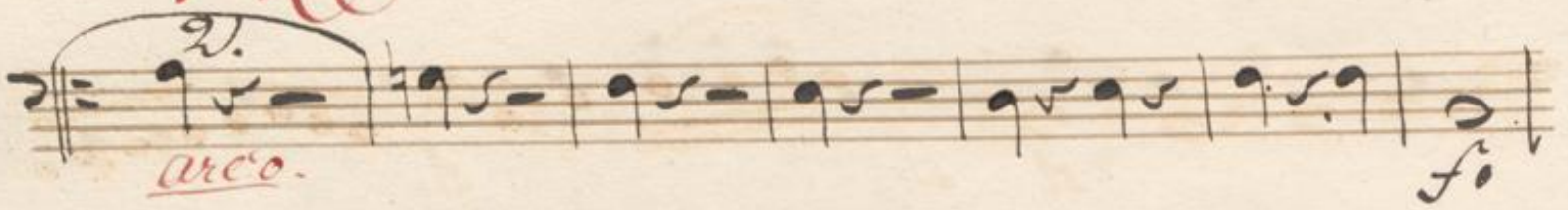

arco.

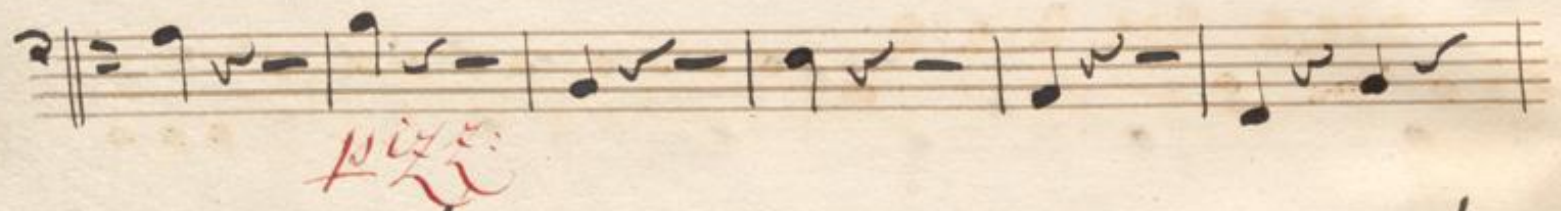
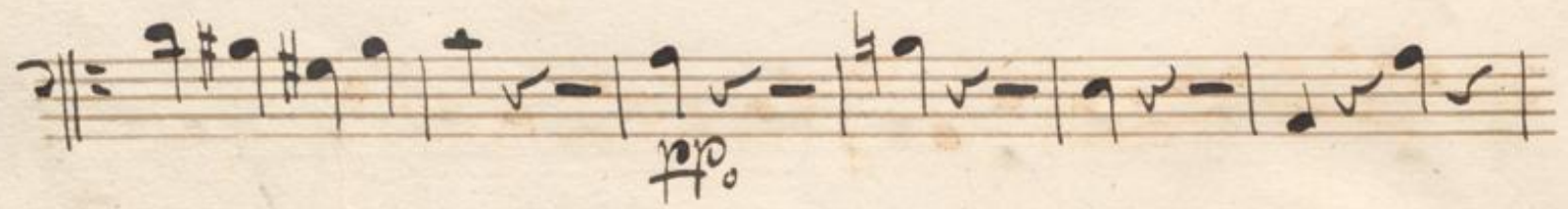

f *arco*

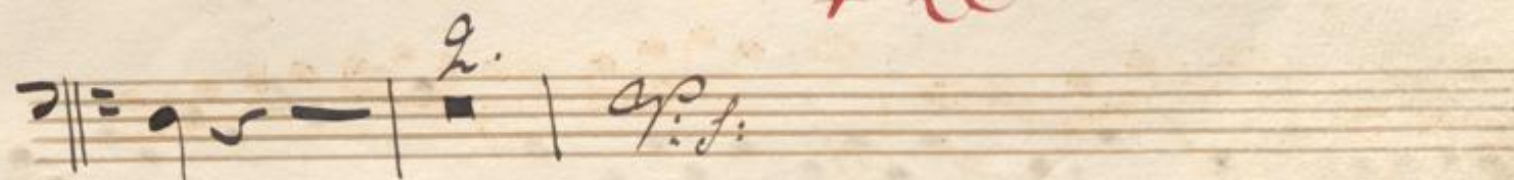
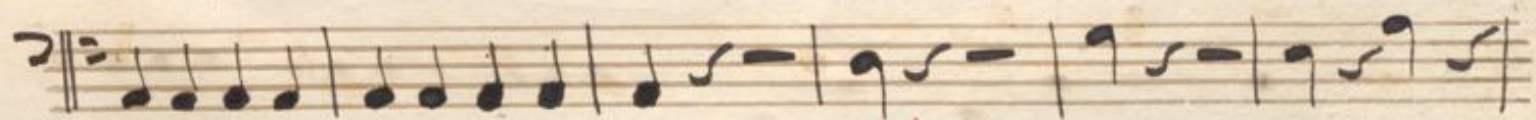
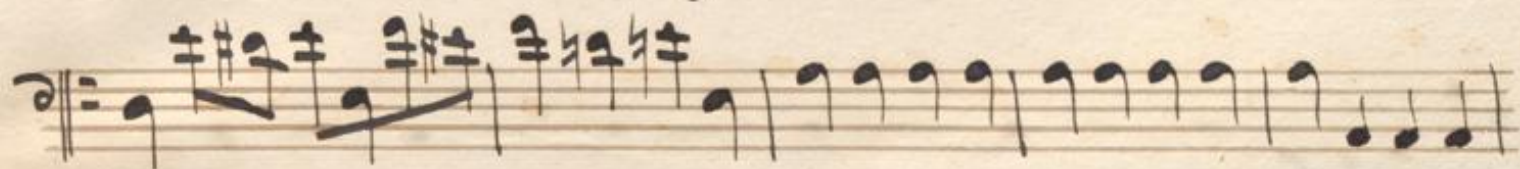
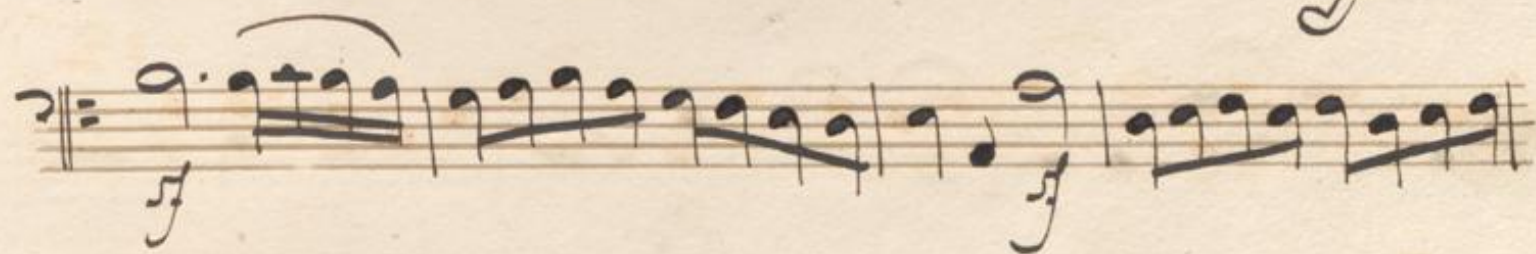

pizz.

arco. pizz.

arco.

f

f

f

f

f

f

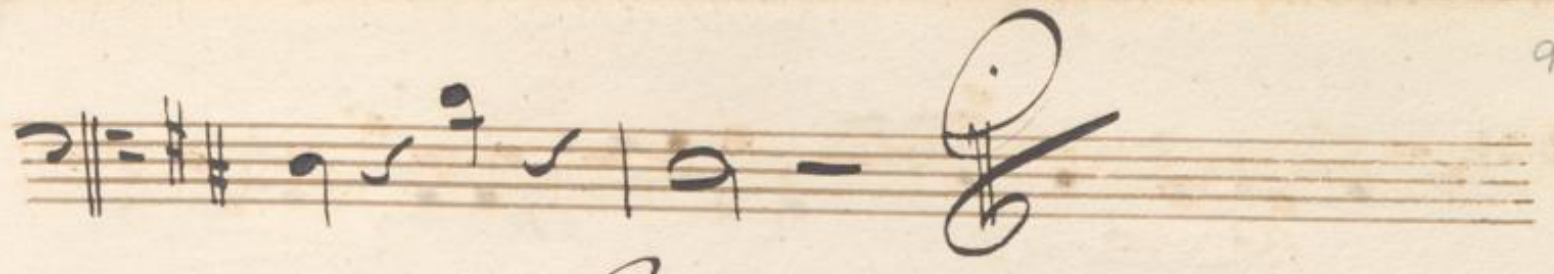

Andante

- Staff 2: *pizz.* (pizzicato) and *arco* (arco).
- Staff 3: *pizz.*, *arco*, and *pp.* (pianissimo).
- Staff 4: *pizz.*
- Staff 5: *arco.*, *pizz.*, and *arco*.
- Staff 6: *pp.* and *f.* (forte).
- Staff 7: *pp.* and *pizz.*.
- Staff 8: *arco.*
- Staff 9: *pizz.* and *mf.* (mezzo-forte).

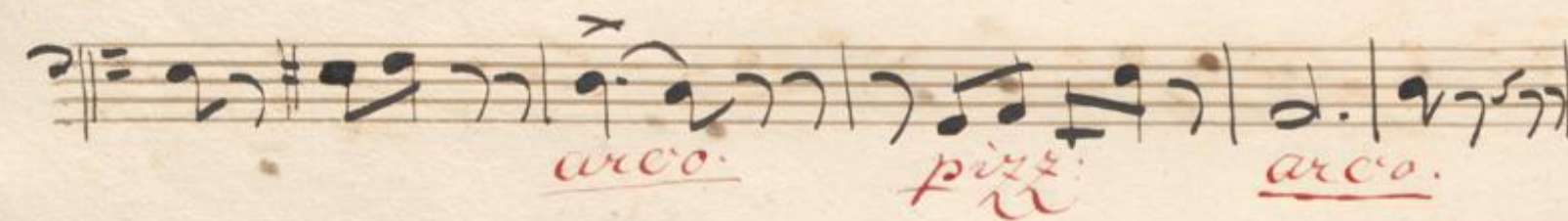
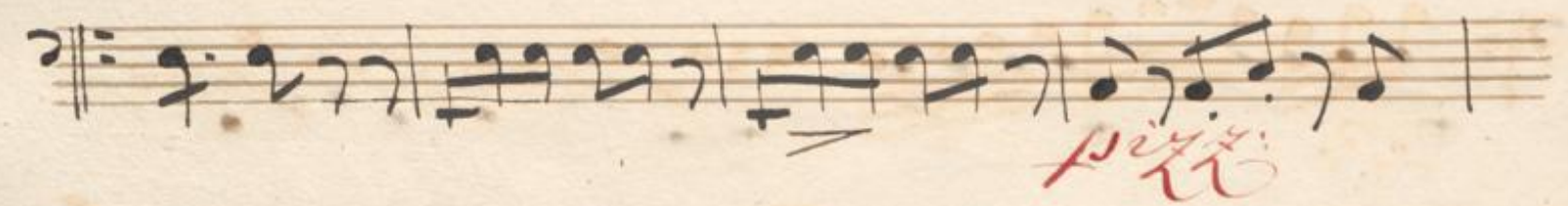

arco.

pizz.
arco.

fo

pp

pp

Op. J. Scherzo

Presto.

Scherzo

pizz.

pizz.

Da Capo

Senza Replica.

2

Finale.

Alto molto assai

8. *pizz.*

4. *arco.* *ff*

8. *ff*

ff

ff *pizz.*

arco *ff* *ff*

cresc.