

**Badische Landesbibliothek Karlsruhe**

**Digitale Sammlung der Badischen Landesbibliothek Karlsruhe**

**Grande Simphonie à plusieurs instruments**

**Cannabich, Carl August**

**Munic, 1802**

Kontrabass

[urn:nbn:de:bsz:31-129663](https://nbn-resolving.org/urn:nbn:de:bsz:31-129663)

SINFONIE. *No. 13.* BASSO.

37

1

*Grave.* Violoncello.

Basso.

*Allegro confoco.* Violon:

V. S.

BASSO.

2

Violon: Basso. Violon:

Violon: Basso. Violon:

*p* *sf* *sf* *sf* *Basso.* *Basso.* *ff* *pp* *f* *p* *p* *sf* *p*

1 1 1 1 1 1 1 1 1 1 1 1 1 1 1 1 1 1

BASSO.

Andante.

BASSO.

4

BASSO.

Menuetto.

Trio.

Menuetto.

V. S.

BASSO.

BASSO.

Violoncelli.

Bassi.

V. S.

BASSO.

*Ar. 13.*

*Sinfonia*

*Contra Bass*

*Canonic*

Sinfonie

Basso

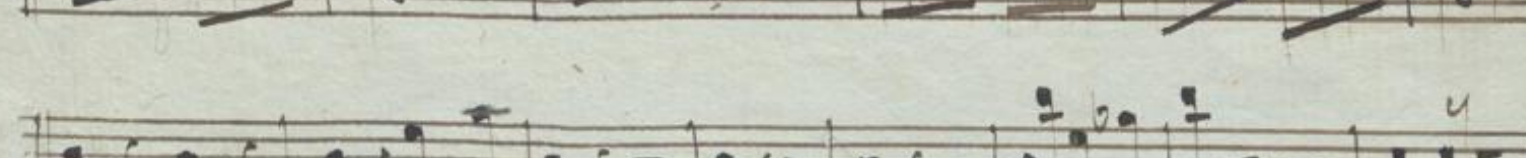
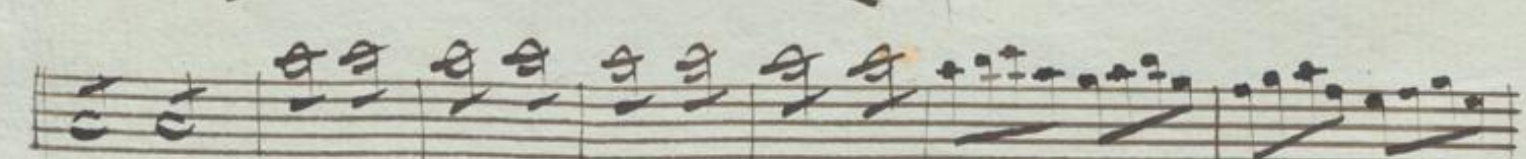
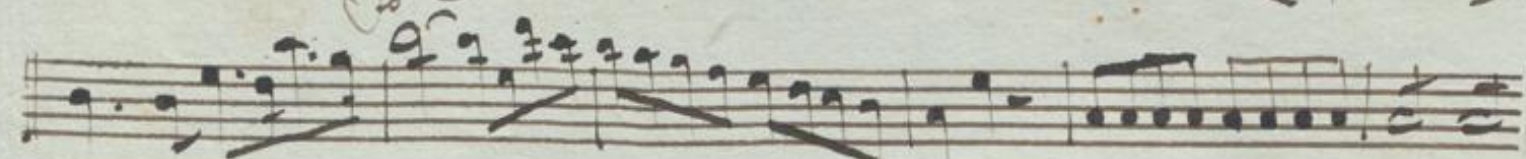
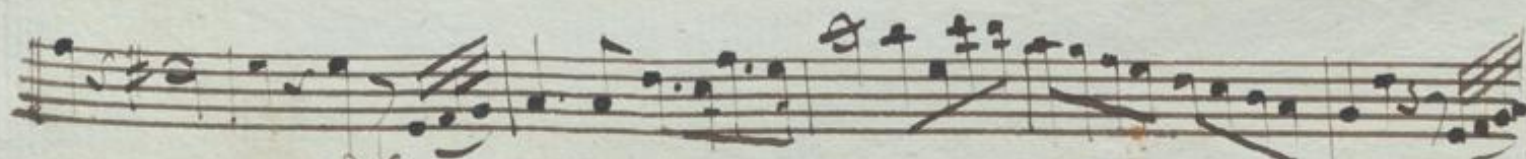
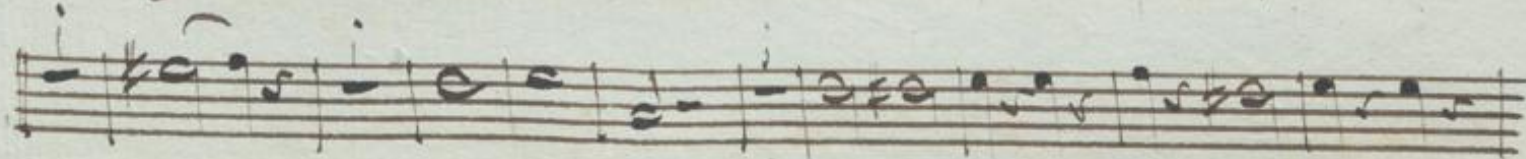
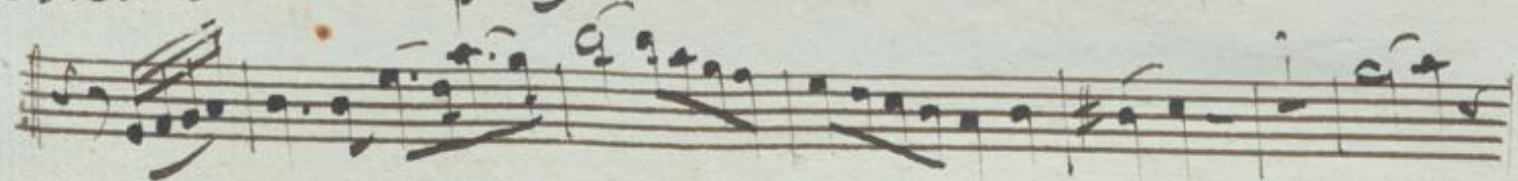
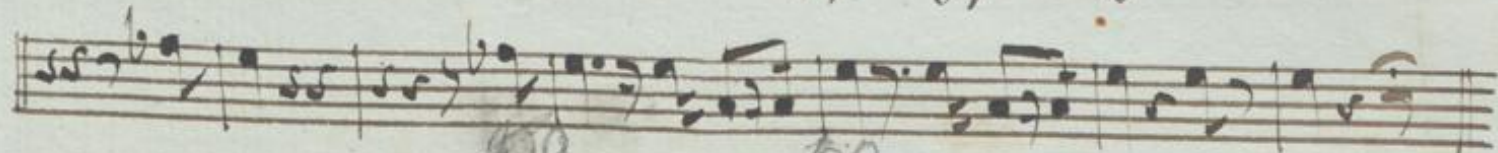
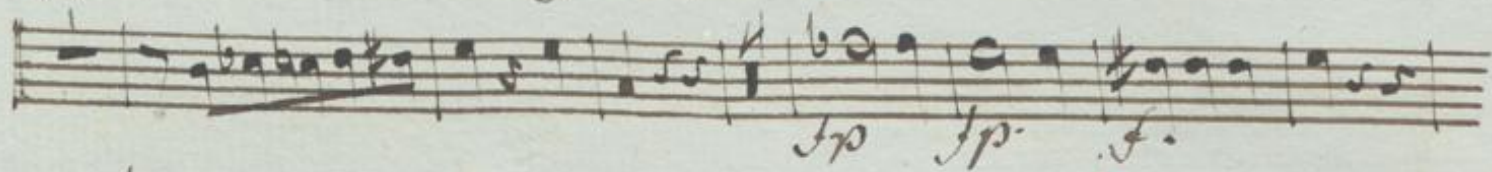

*Andante*

Annotations and markings include:

- pp* (pianissimo) on the third staff.
- ppzli* (pianissimo zili) on the fifth staff.
- colarco* (colarco) on the sixth staff.
- ppoi* (pianissimo poi) on the eighth staff.
- emarcato* (emarcato) on the eighth staff.
- V. f.* (V. f.) on the tenth staff.

- pizz:* (pizzicato) written below the second staff.
- rit:* (ritardando) written above the fourth staff.
- col:so* (col legno) written above the eighth staff.
- pizz:* (pizzicato) written below the ninth staff.
- 2* (second ending) written above the tenth staff.

*Andante*

*Allegro assai*

- Staff 5:** Continues the melodic line.
- Staff 6:** Continues the melodic line.
- Staff 7:** Continues the melodic line.
- Staff 8:** Includes a 'vi' (vibrato) marking and a double bar line.
- Staff 10:** Features a series of chords.
- Staff 11:** Features a series of chords.

