Badische Landesbibliothek Karlsruhe

Digitale Sammlung der Badischen Landesbibliothek Karlsruhe

La Vestale. Excerpts - Don Mus.Ms.S.B.3 Nr.17

Spontini, Gaspare

[S.l.], 1830 (1830c)

Violine I [1. Exemplar]

urn:nbn:de:bsz:31-127990

Visual Library

17

112

Nro: 17.

Ouverture
aus
Die Vestalin
von Spontini

Violino Primo

BLB BADISCHE LANDESBIBLIOTHEK
Baden-Württemberg

Ouverture

Violino Primo

113

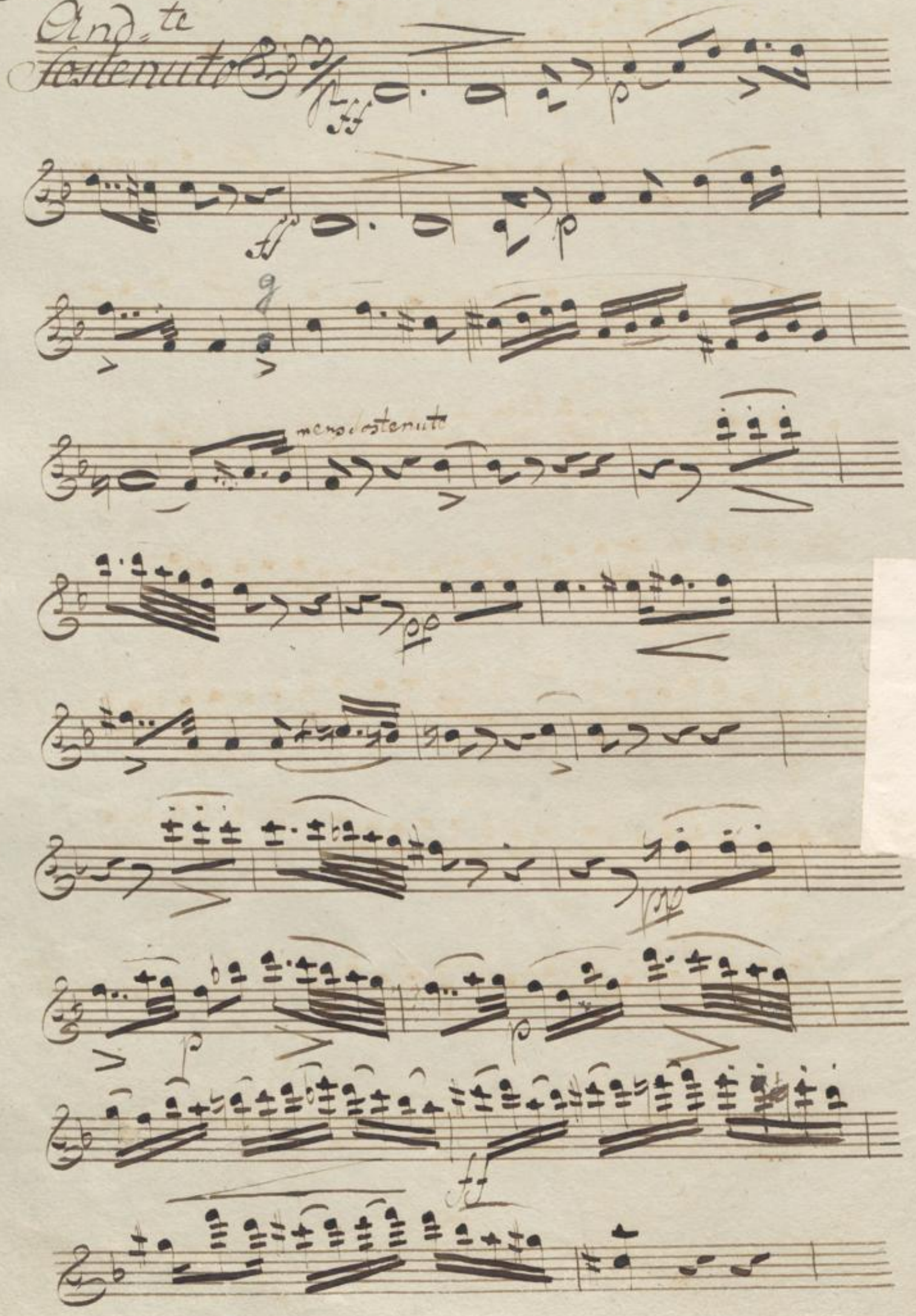

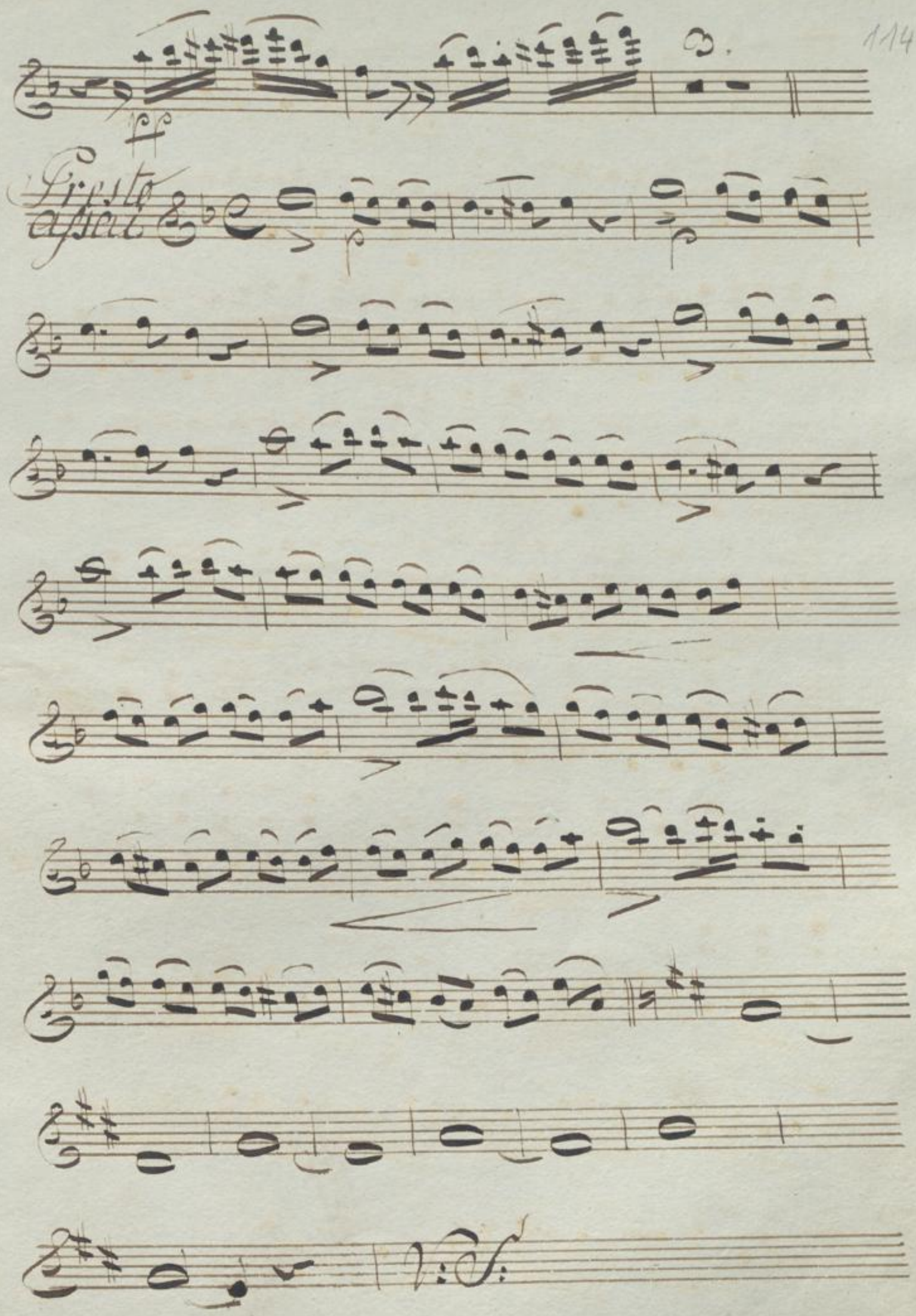
ff
Giusto
assai
p
p

ffmo

ffmo

2

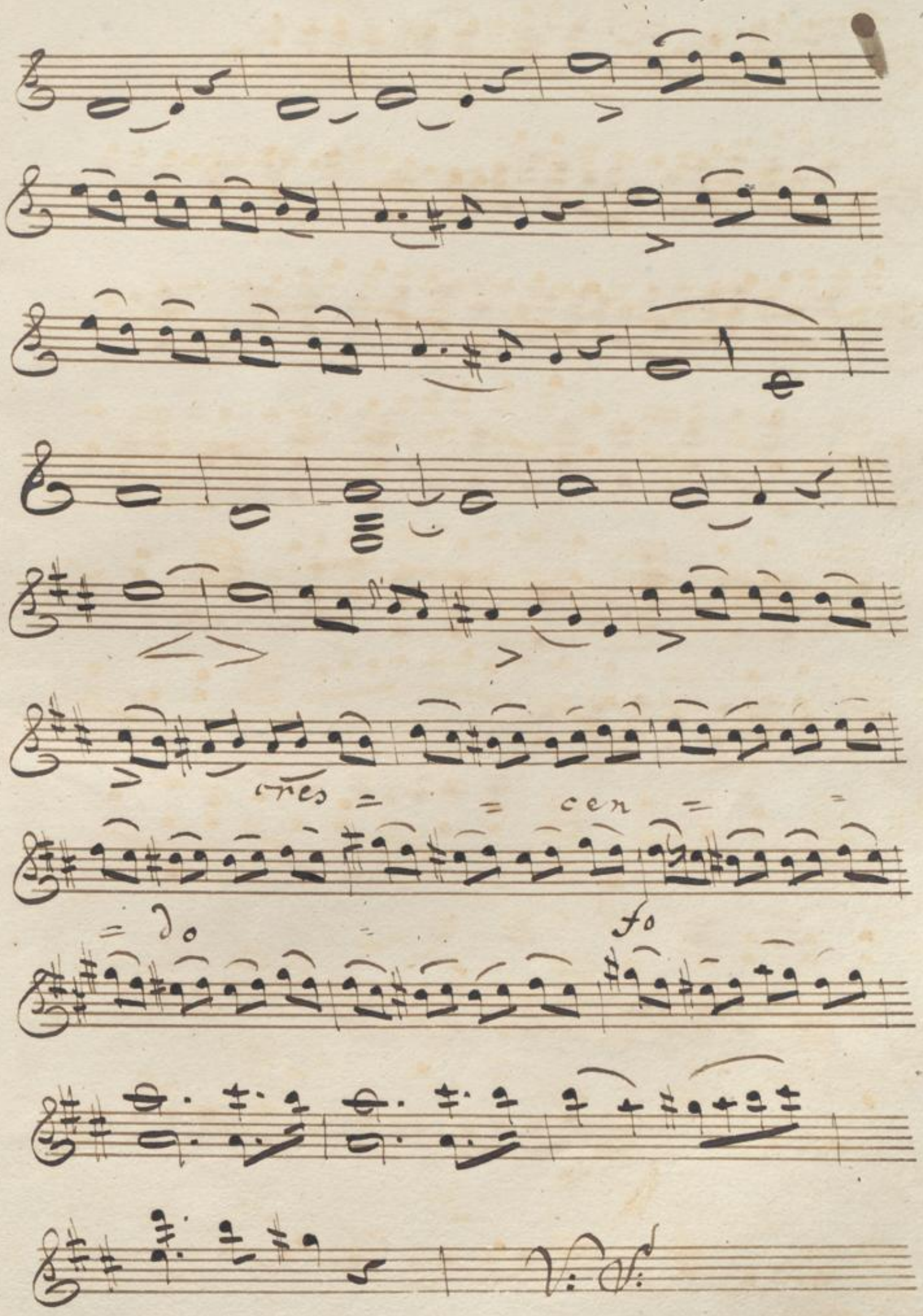
tres
cen
do
fo

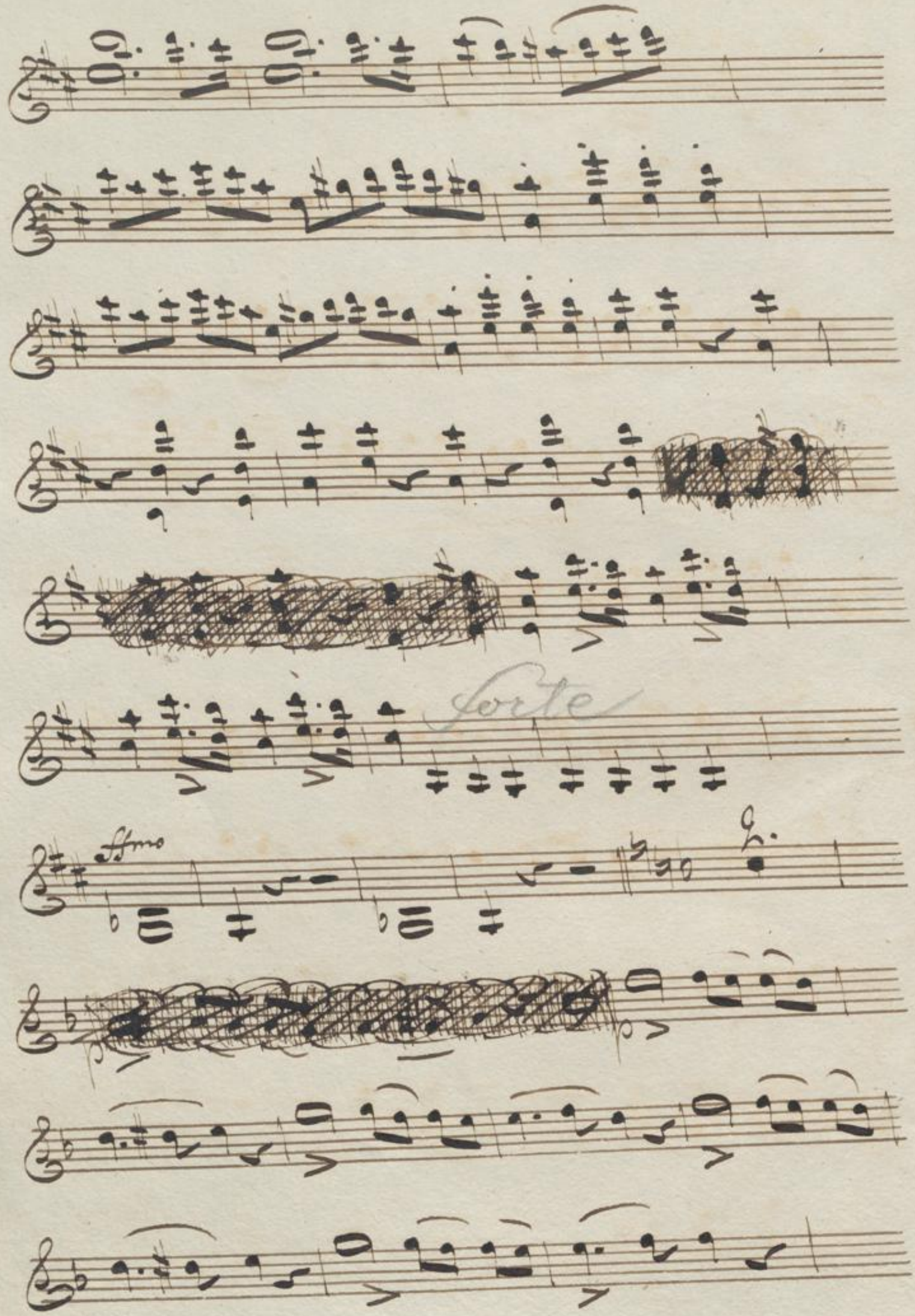
forte
Adagio

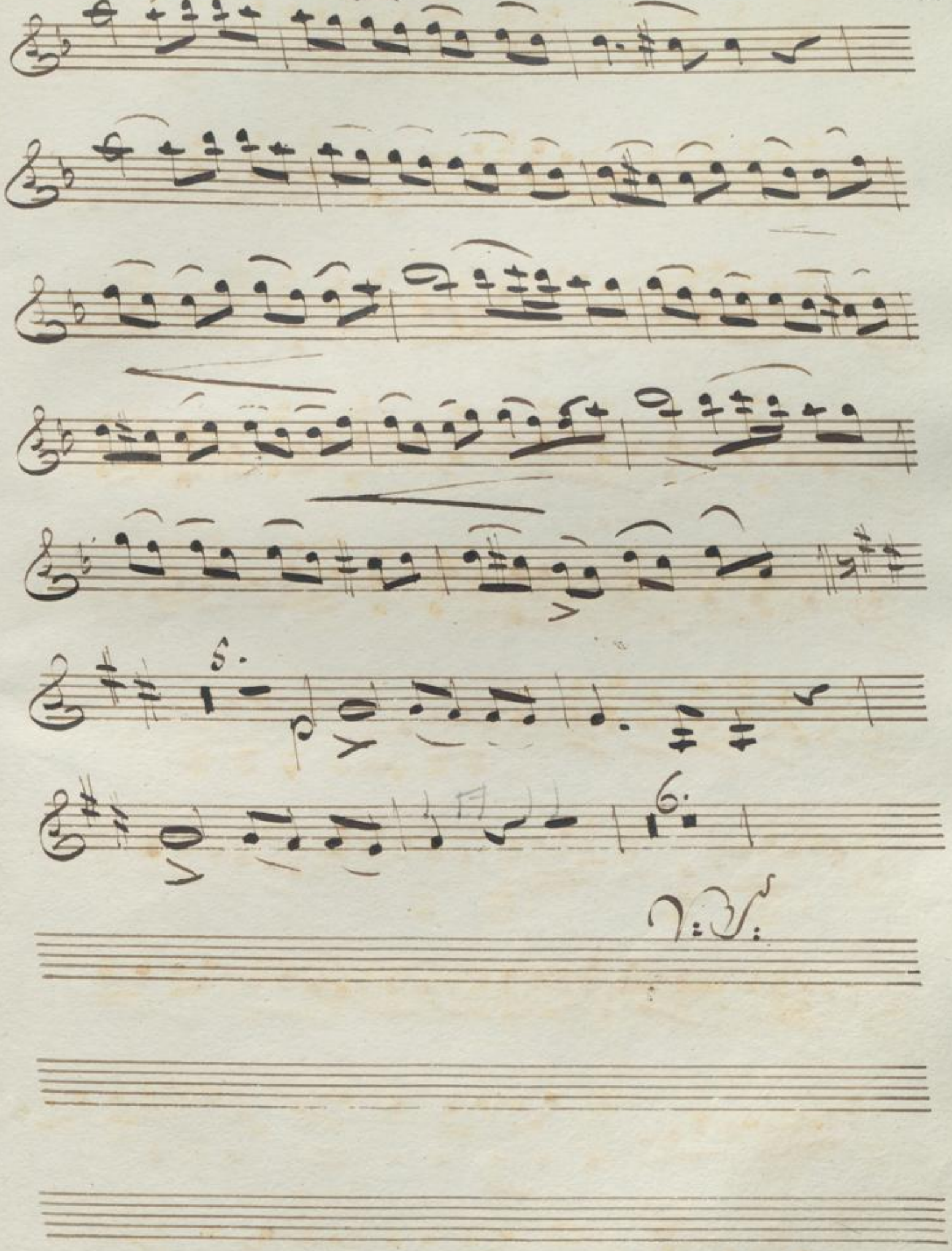
5.
6.
7.

cres

cres cendo

fo

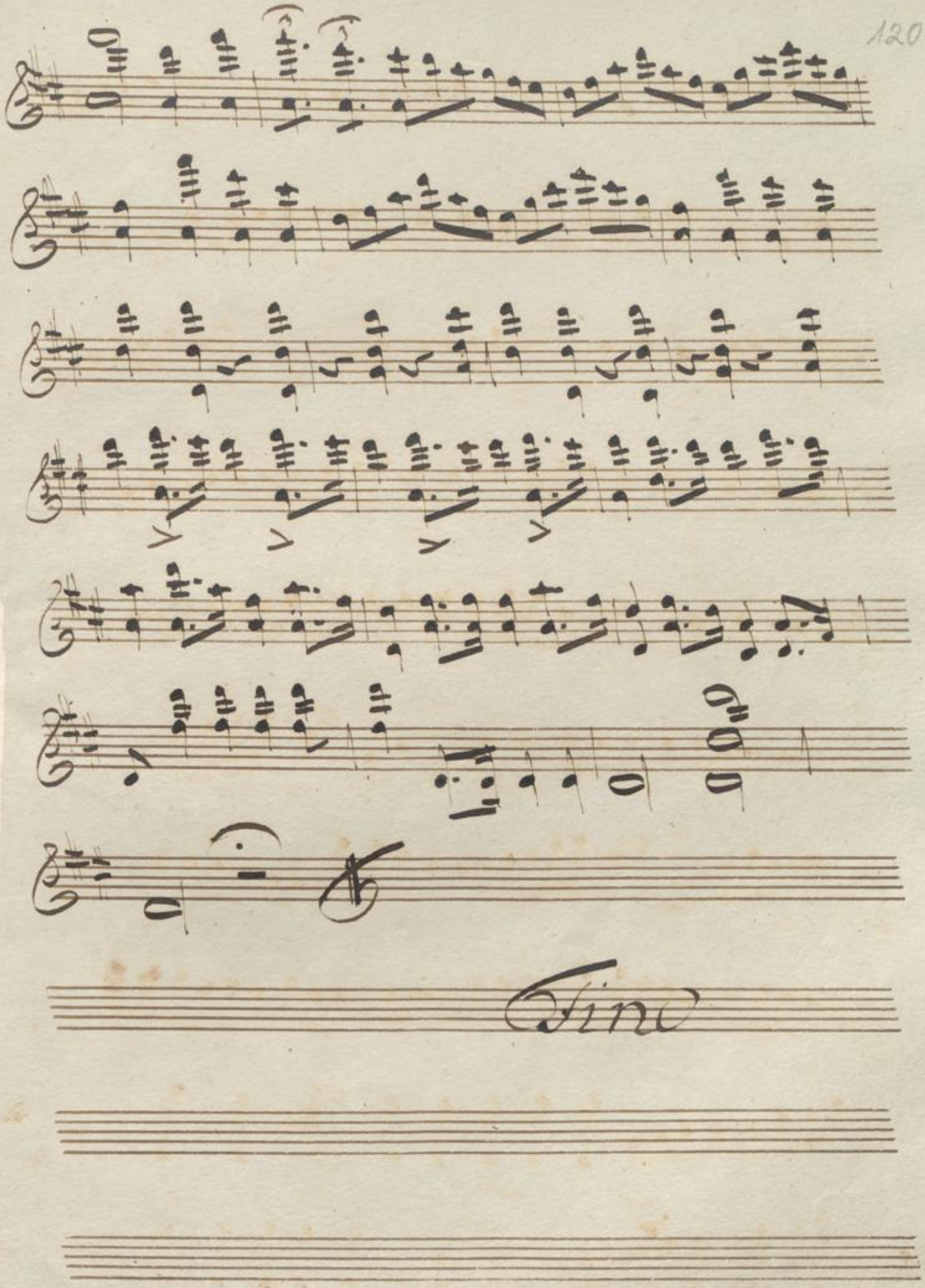

BLB BADISCHE LANDESBIBLIOTHEK
Baden-Württemberg

BLB BADISCHE LANDESBIBLIOTHEK
Baden-Württemberg