

Badische Landesbibliothek Karlsruhe

Digitale Sammlung der Badischen Landesbibliothek Karlsruhe

Iphigénie en Aulide. Excerpts - Don Mus.Ms.S.B.3 Nr.20

Gluck, Christoph Willibald

[S.l.], 1830 (1830c)

Viola

[urn:nbn:de:bsz:31-128020](https://nbn-resolving.org/urn:nbn:de:bsz:31-128020)

20

117

No. 20.

Overture

Viola

Ouverture *Viola*

Andante

Two empty musical staves.

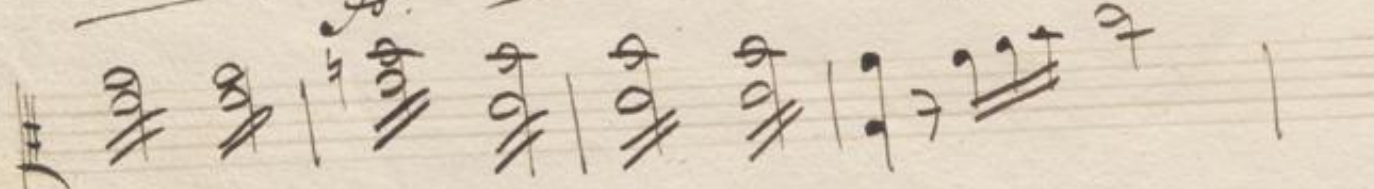
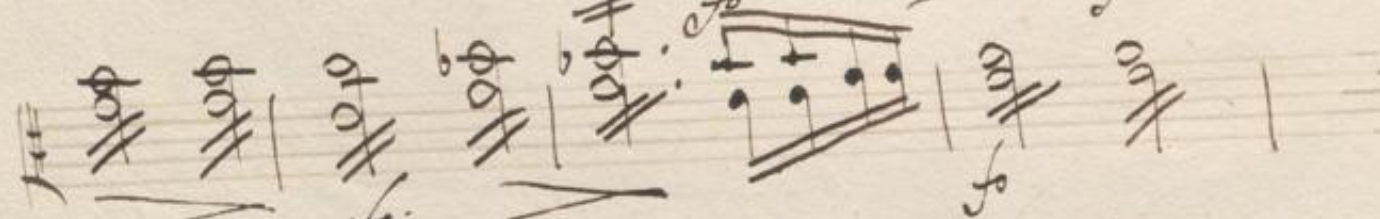
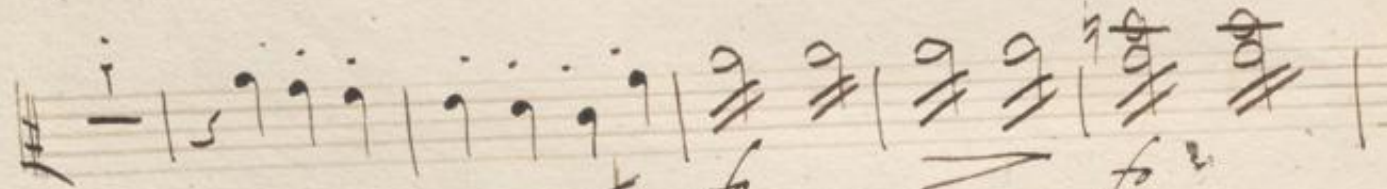
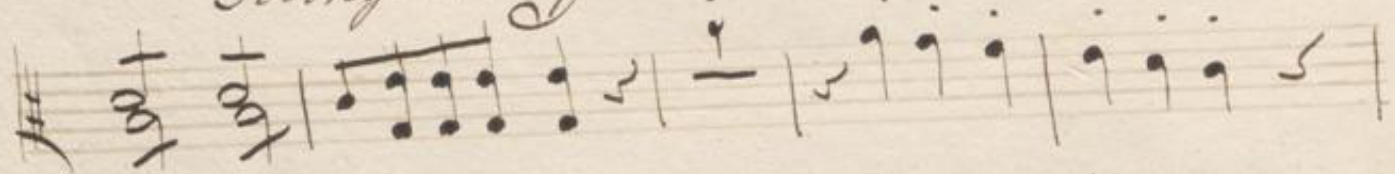
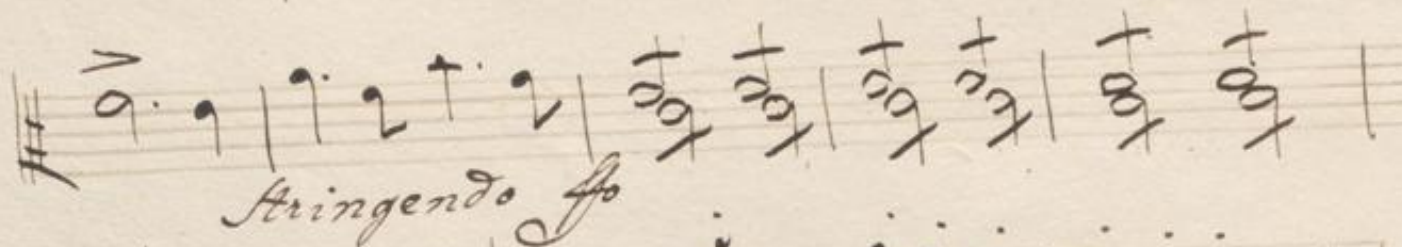
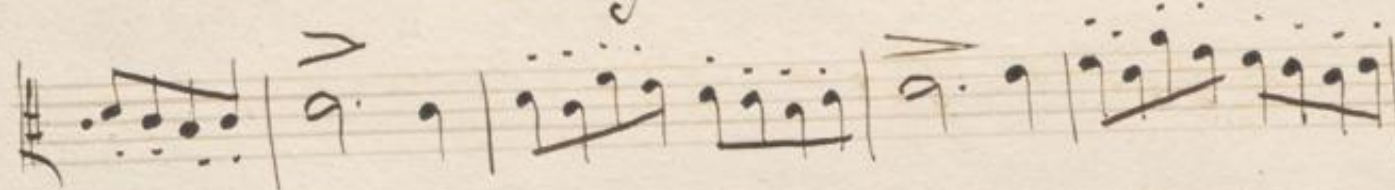
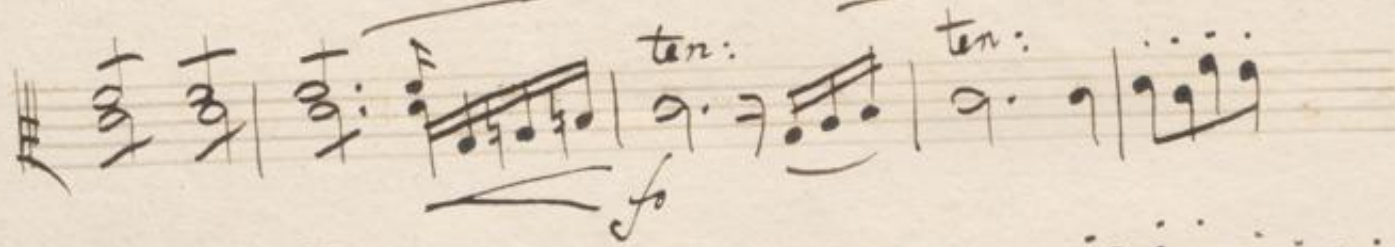
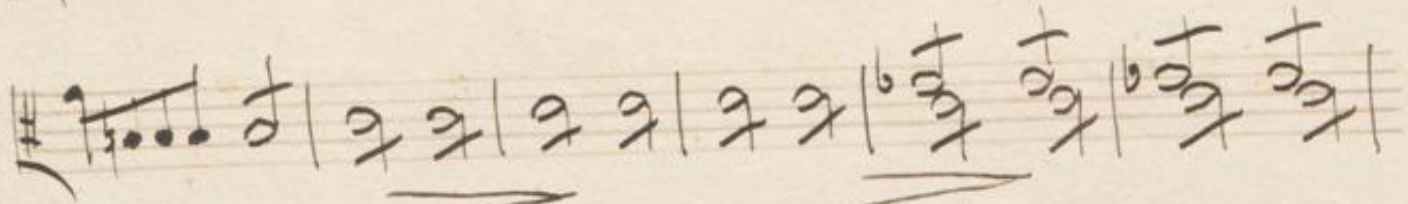

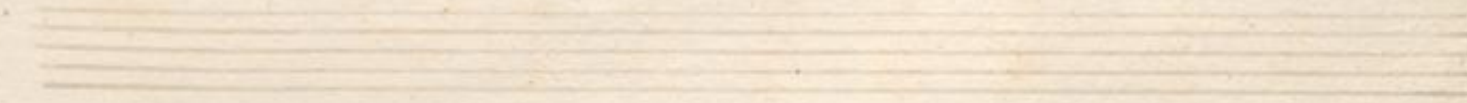
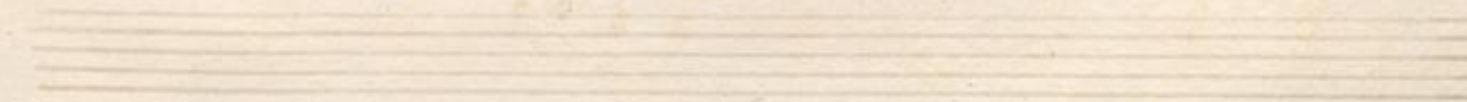
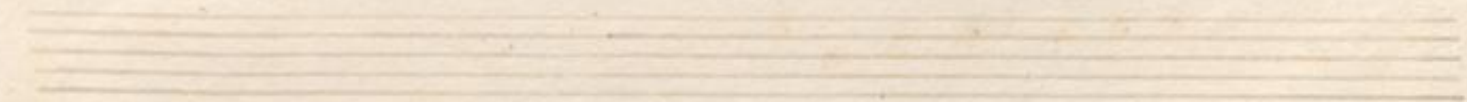
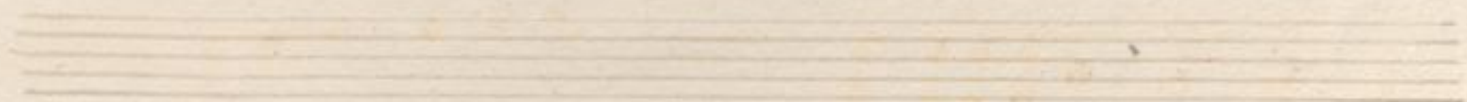
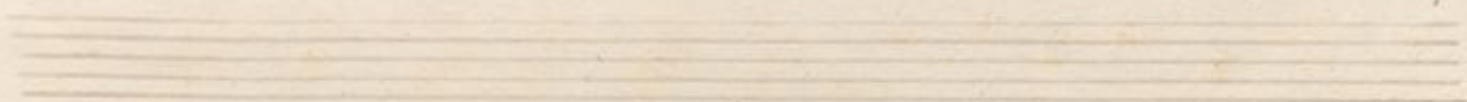
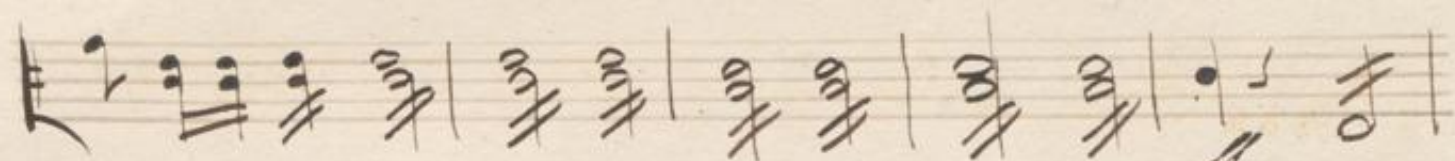
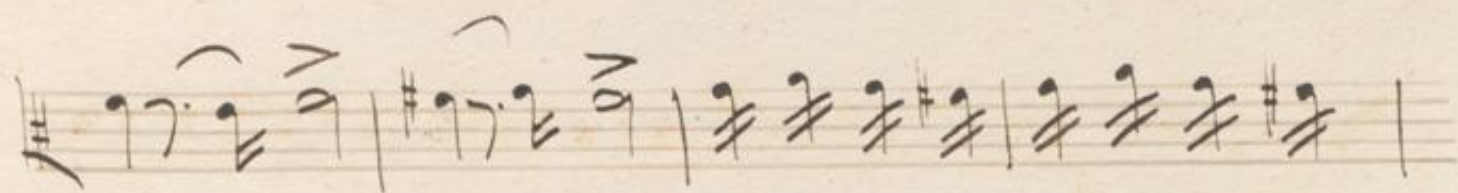

124