Badische Landesbibliothek Karlsruhe

Digitale Sammlung der Badischen Landesbibliothek Karlsruhe

La Vestale. Excerpts - Don Mus.Ms.S.B.3 Nr.17

Spontini, Gaspare

[S.l.], 1830 (1830c)

Bass & Violoncello [2. Exemplar]

urn:nbn:de:bsz:31-127990

Visual Library

Nro: 17.

Ouverture
aus
Der Vestalin

Bass & Violoncello

BLB BADISCHE LANDESBIBLIOTHEK
Baden-Württemberg

Basso e Violoncello.

Ouvertur

Andante

Sostenuto

ff

p

ff

p

meno sostenuto

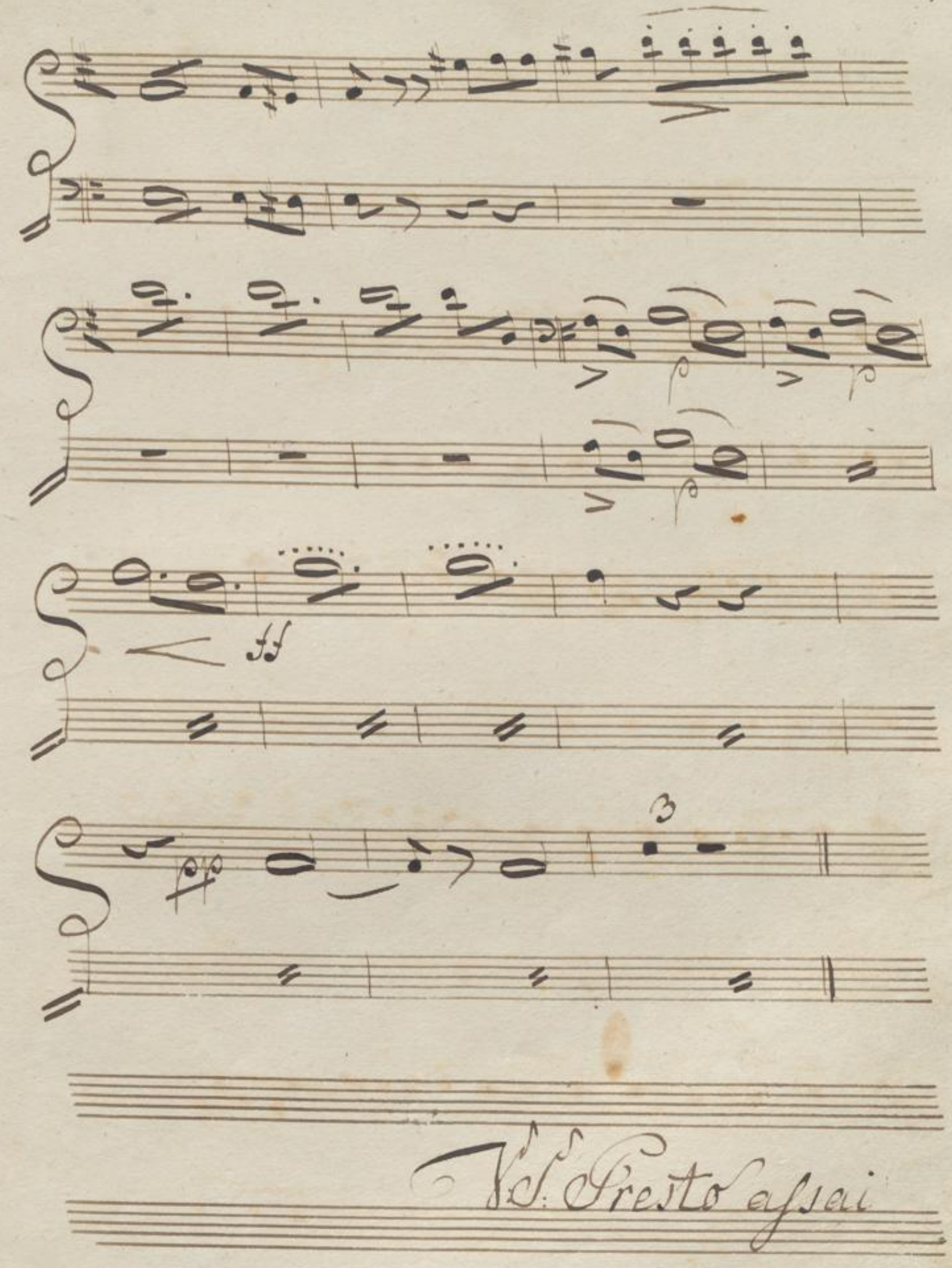
ff
3
V.S. Presto assai

Presto

pp

Essai

pp

BLB BADISCHE LANDESBIBLIOTHEK
Baden-Württemberg

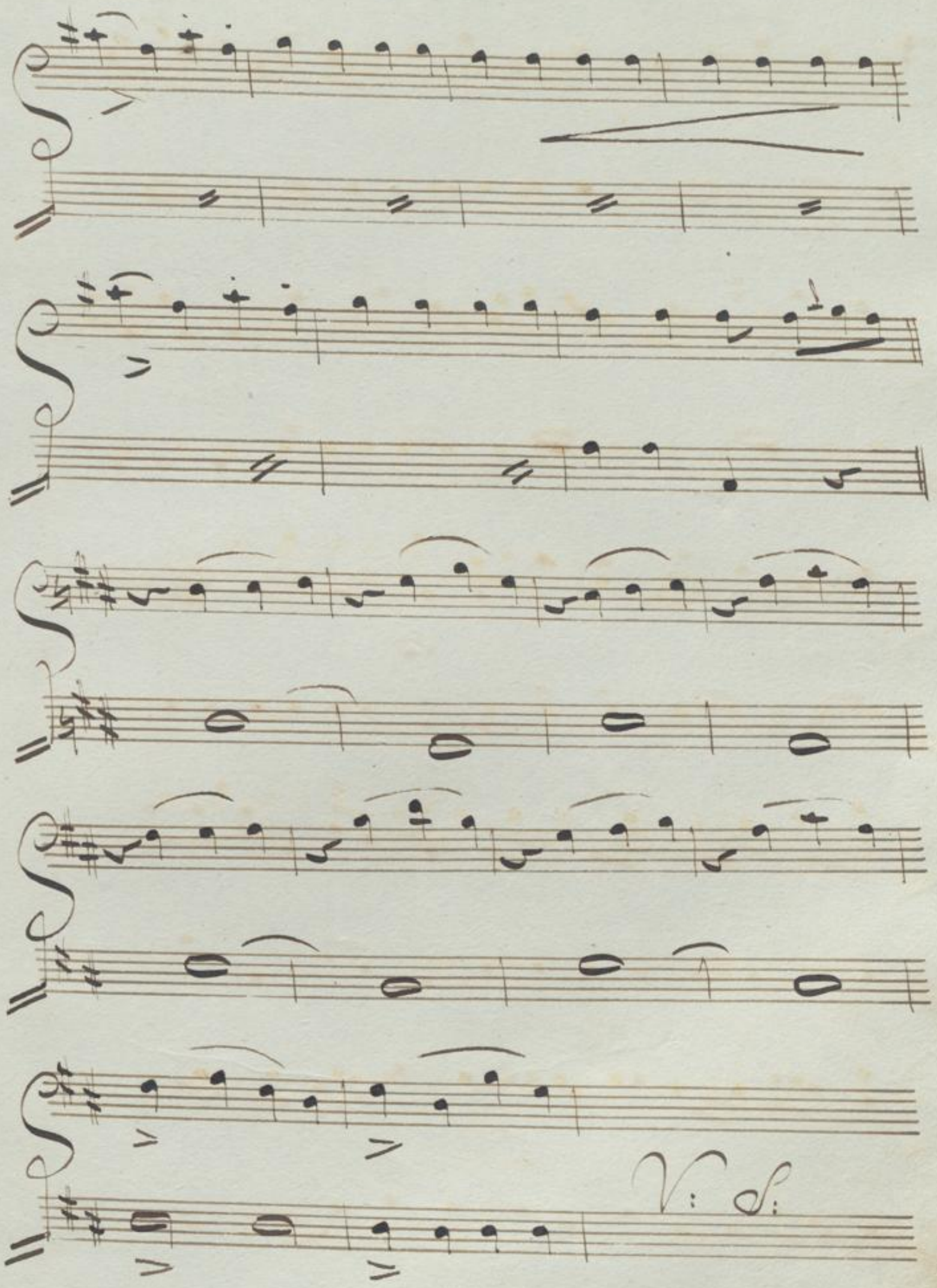

BADISCHE LANDESBIBLIOTHEK
Baden-Württemberg

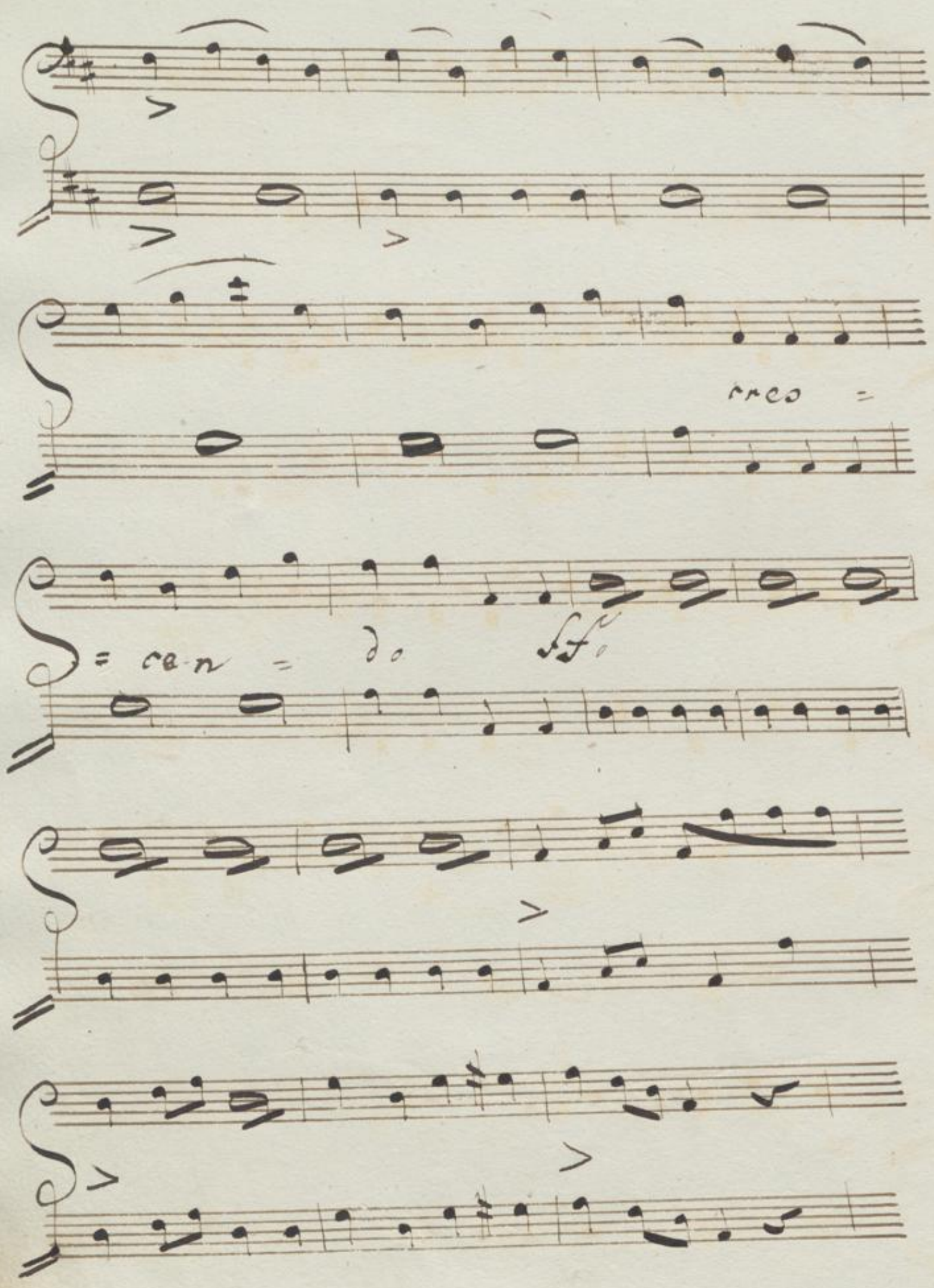
cres =
= cen = do ff

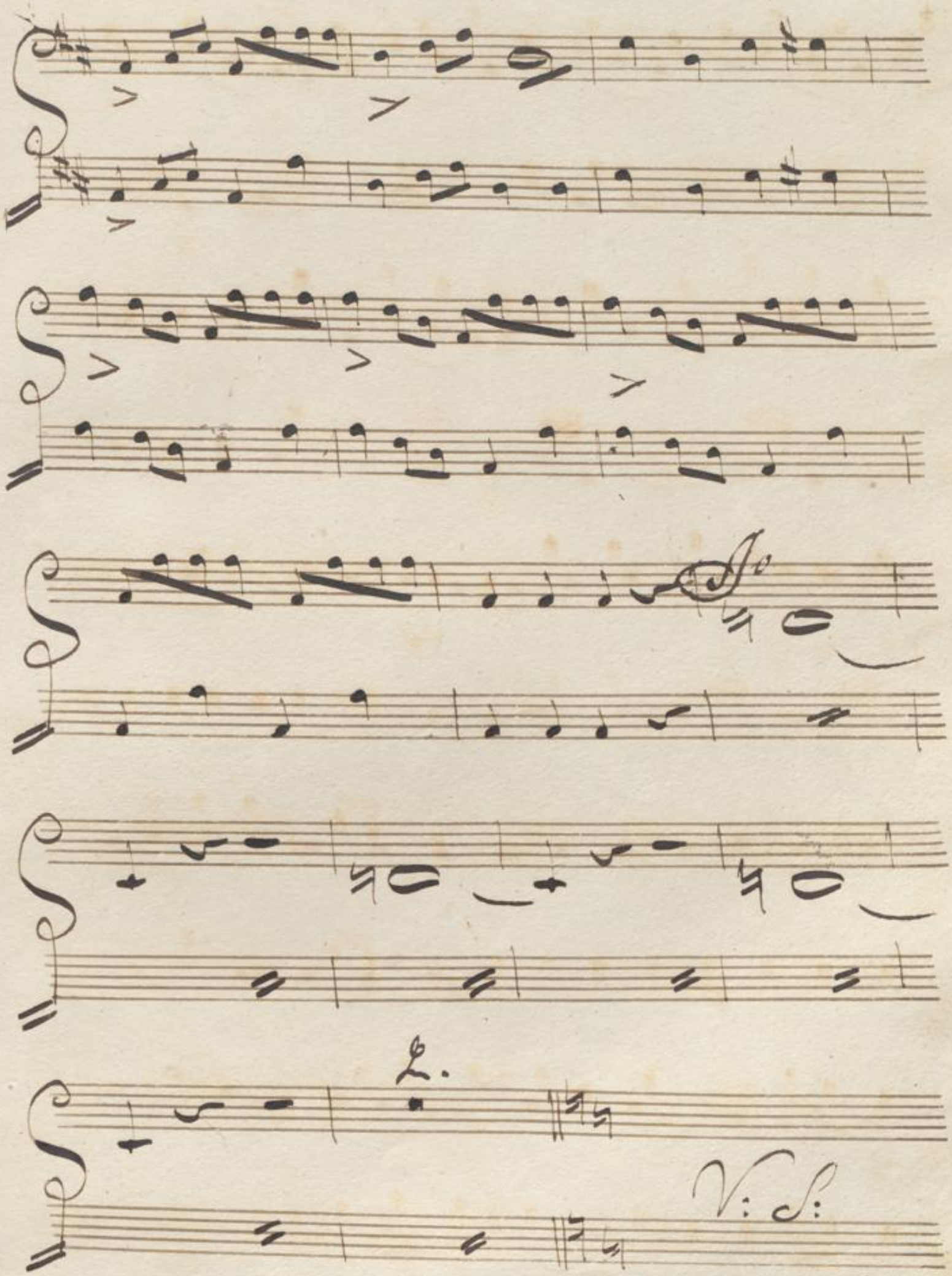
L.
V: S:

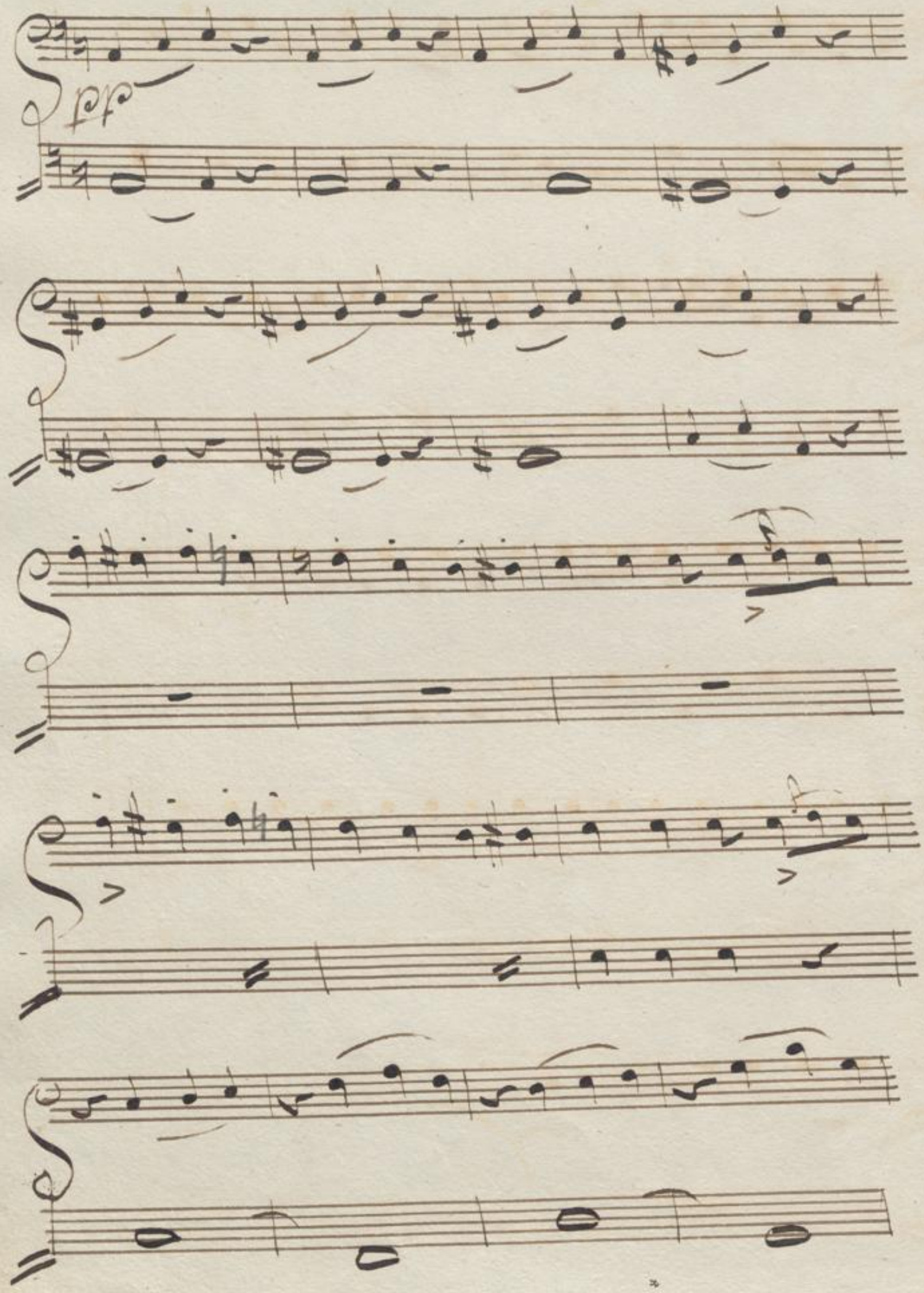
pp

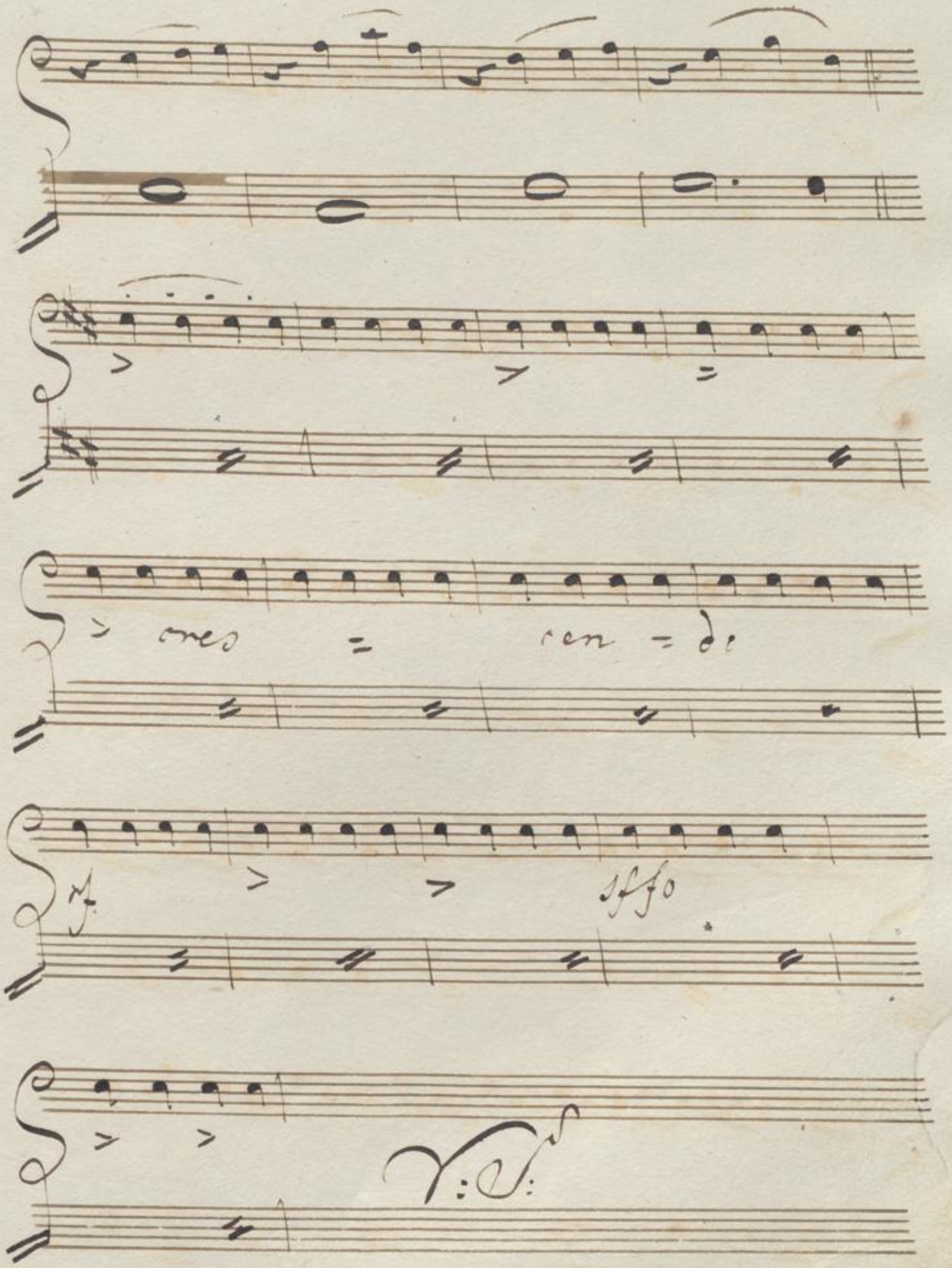
cres = cen = do
rf
sffo
V:S:

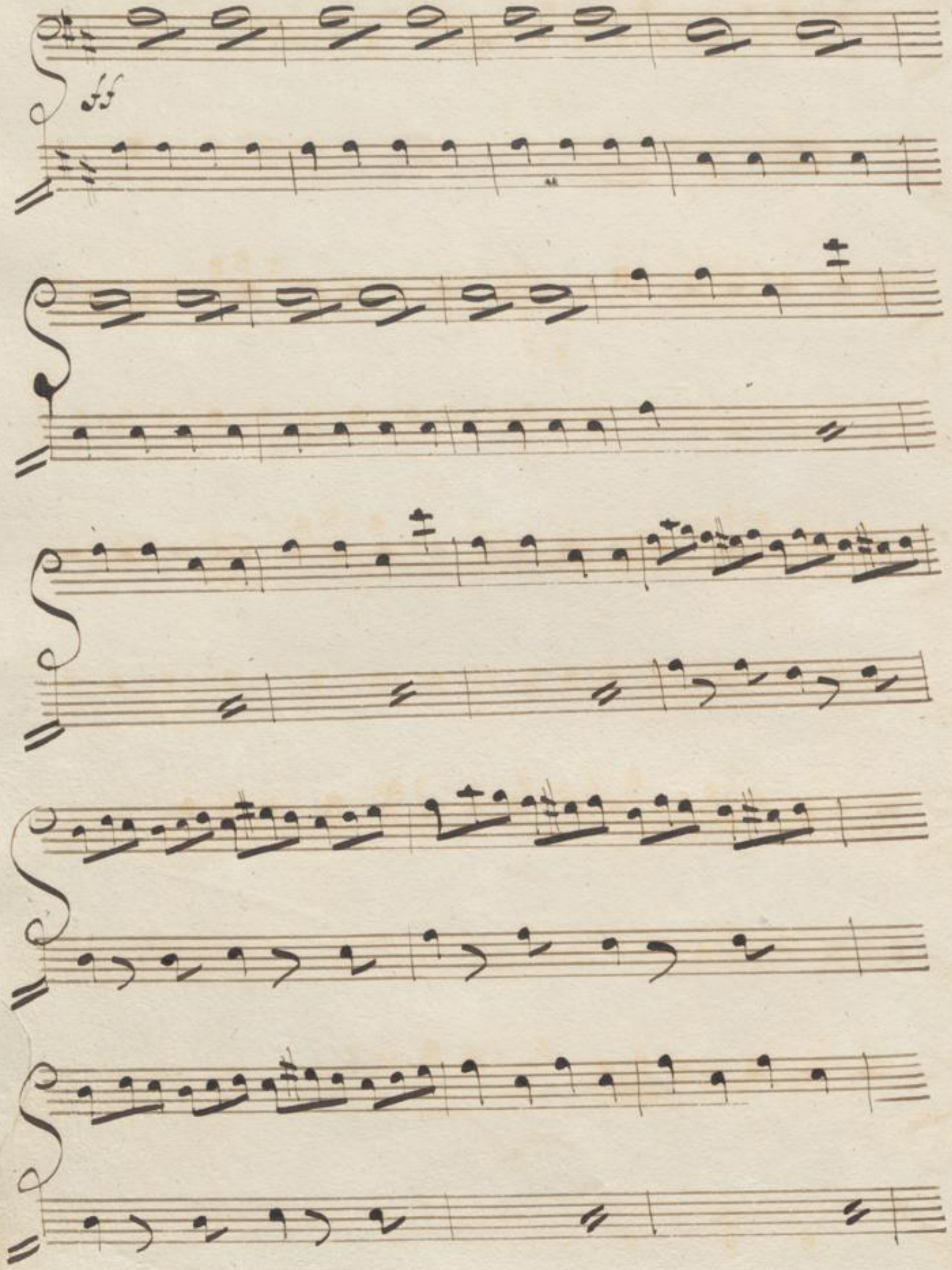

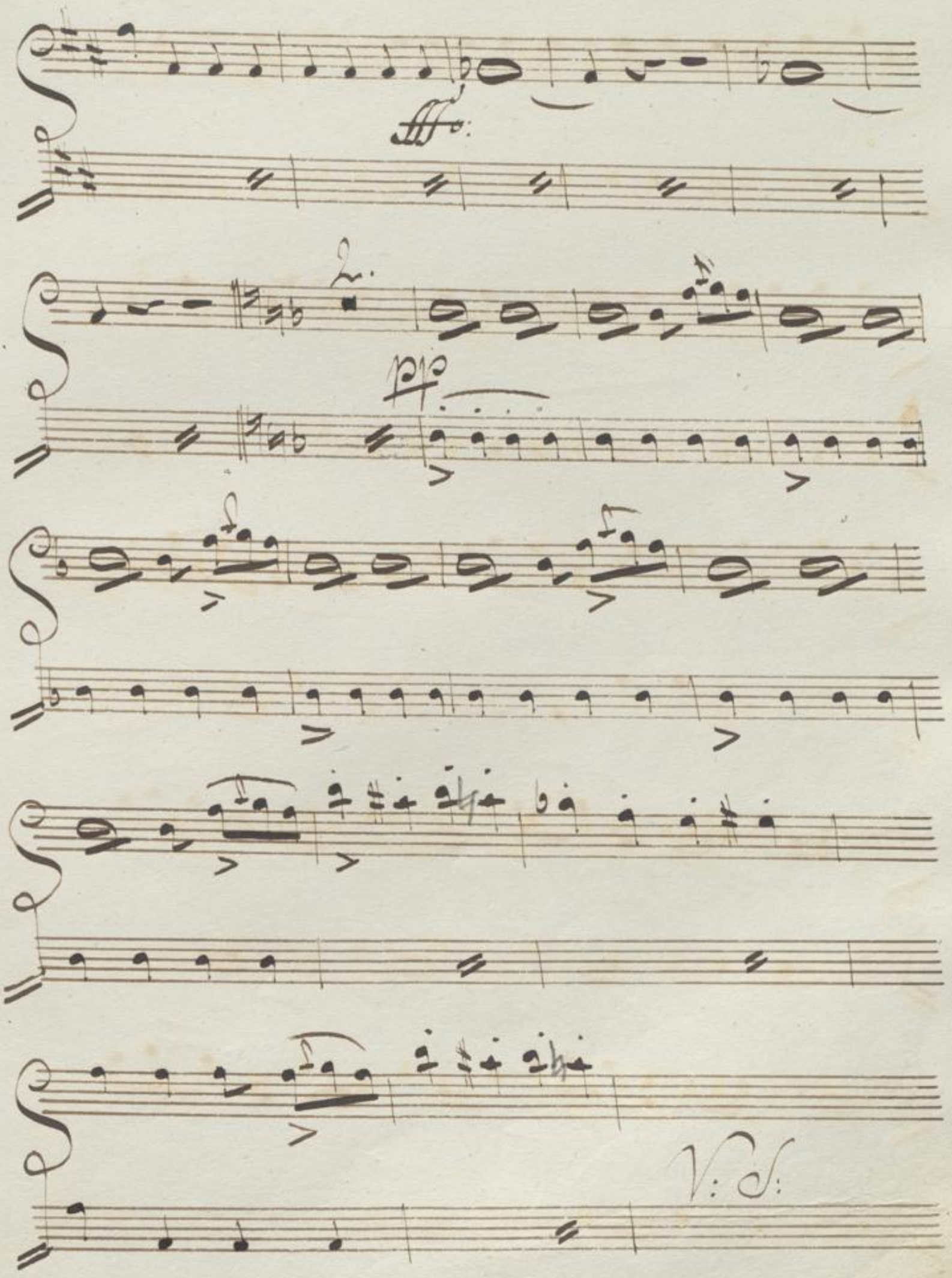
fff
2.
pp
V: S:

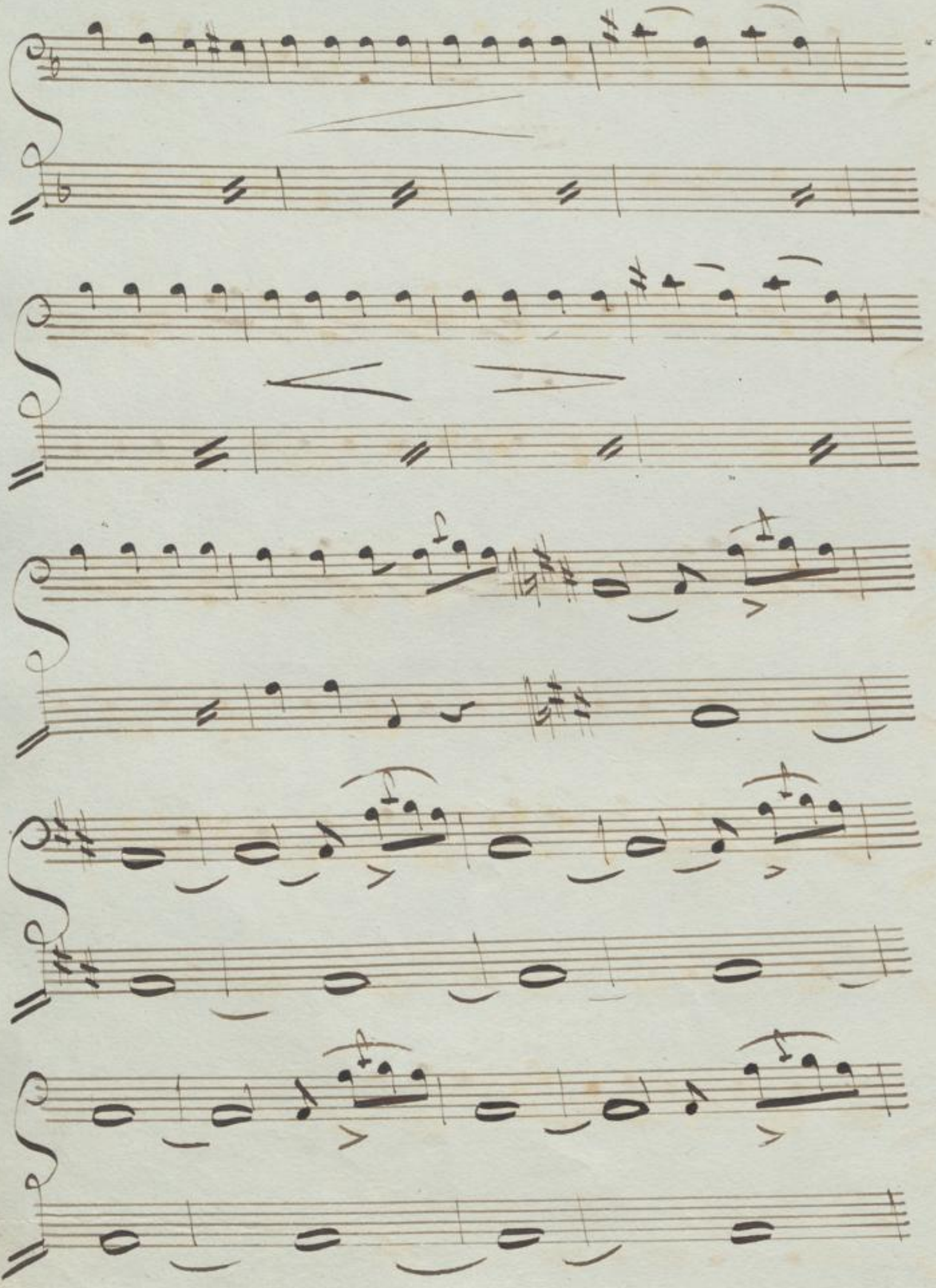

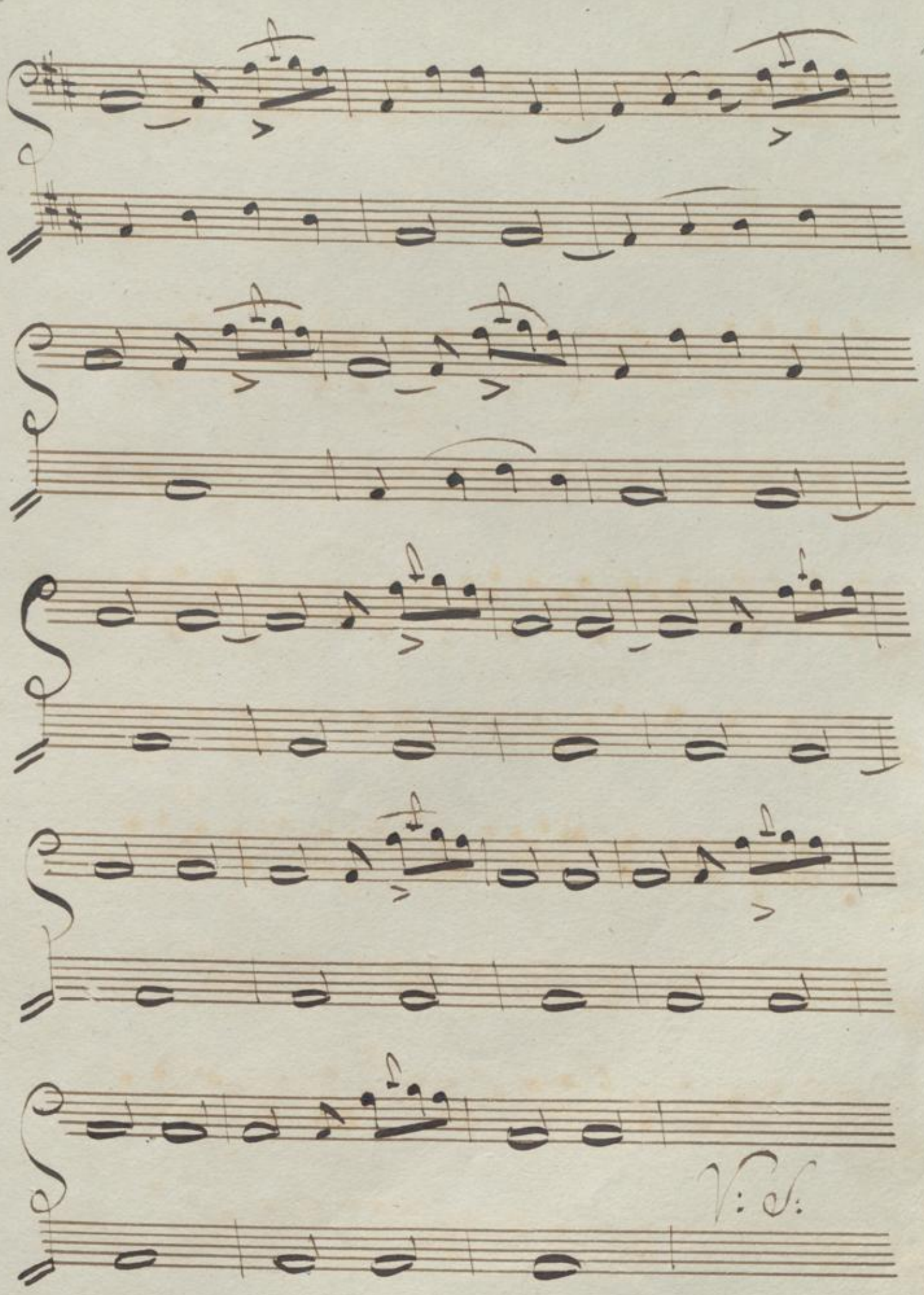
V: S:

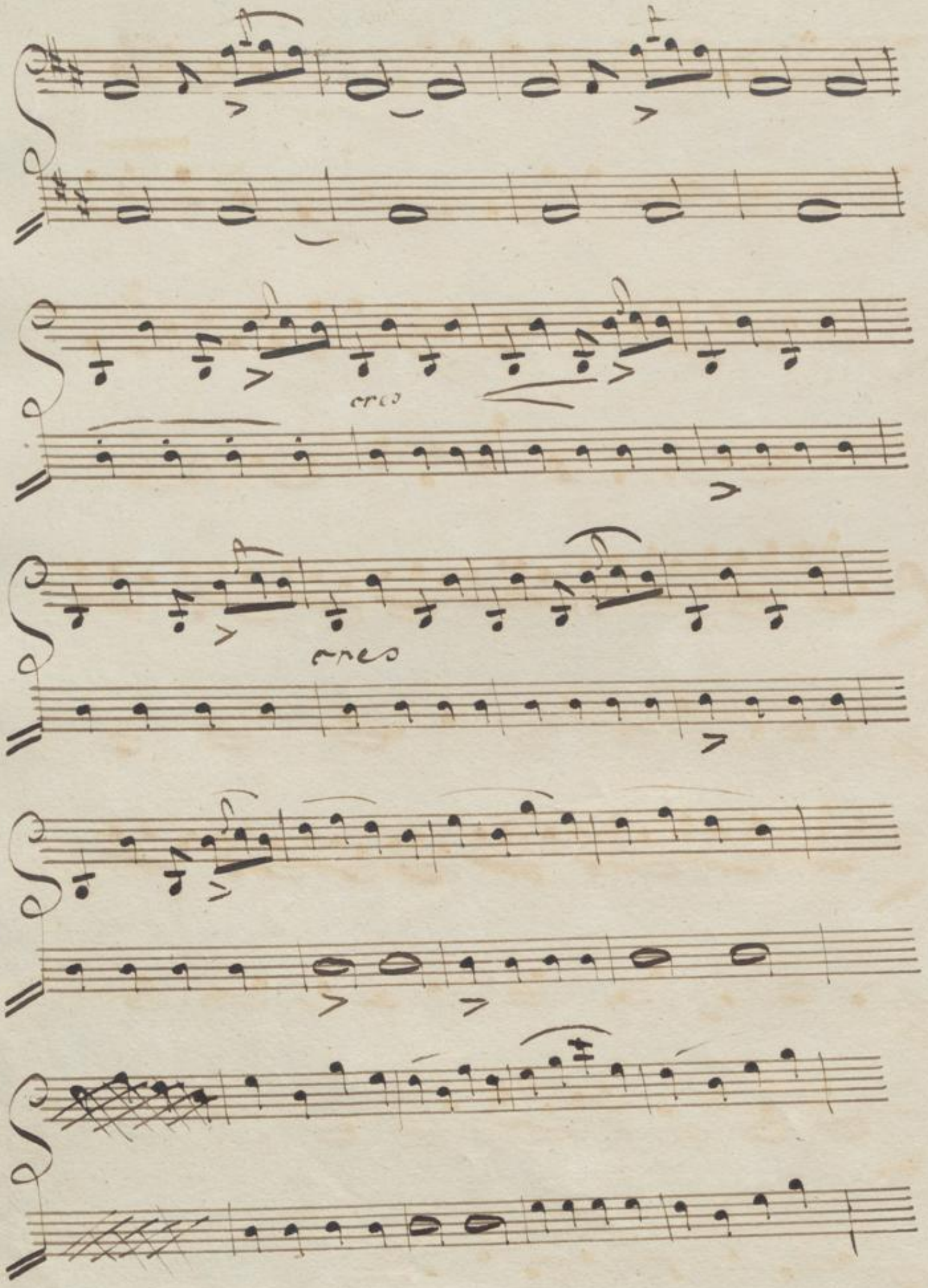
arco
arco

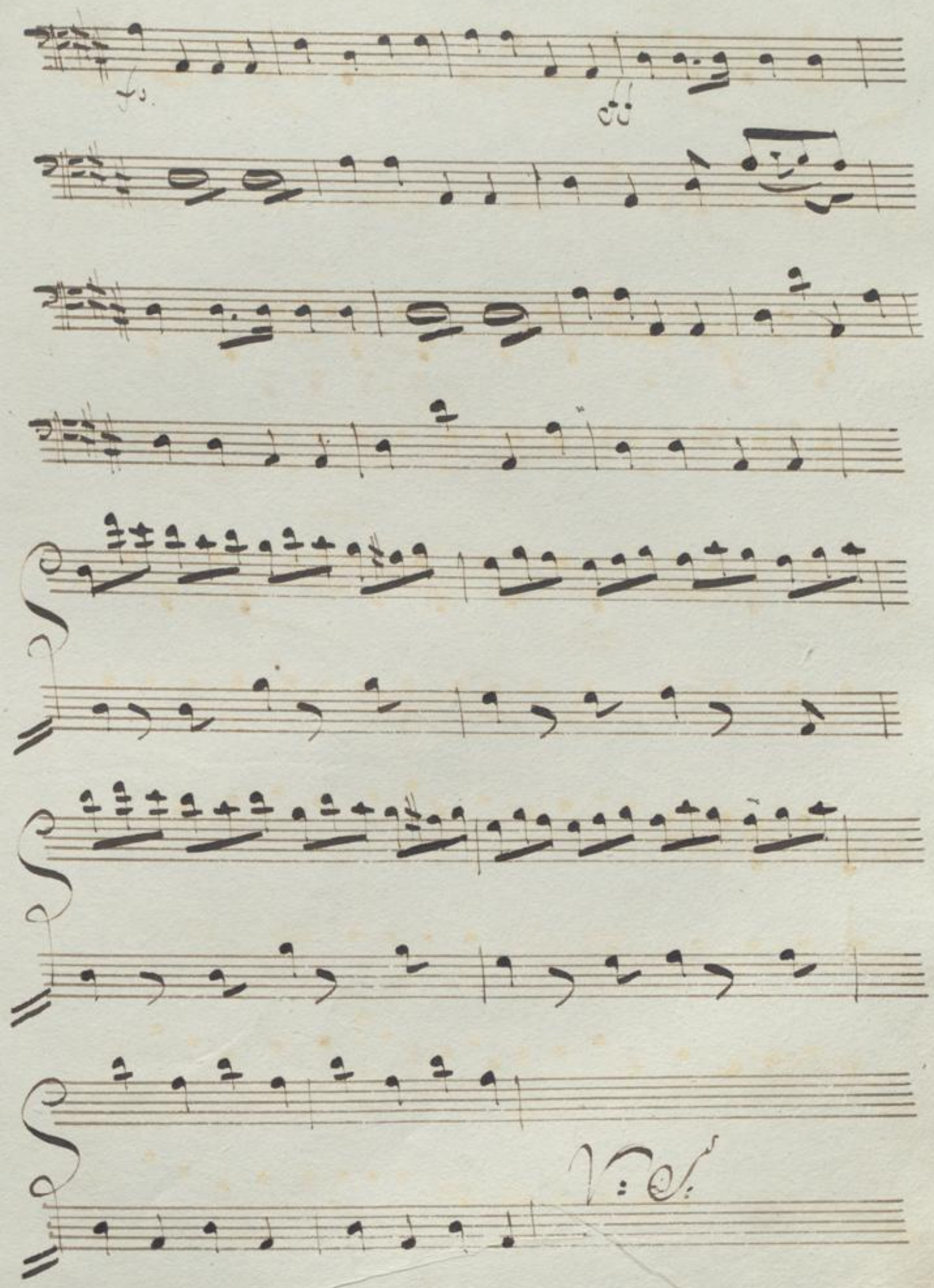

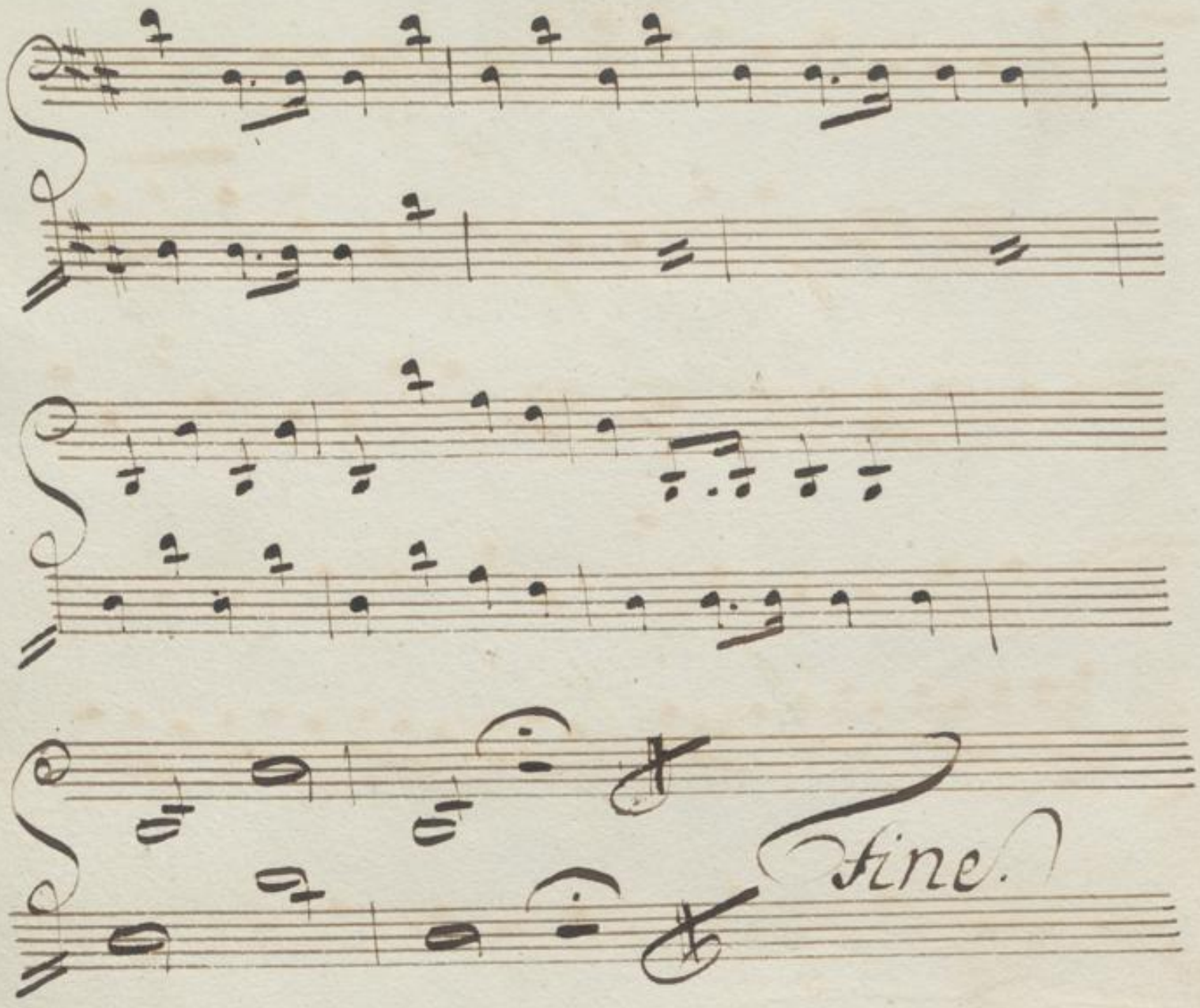

BLB BADISCHE LANDESBIBLIOTHEK
Baden-Württemberg