

# **Badische Landesbibliothek Karlsruhe**

**Digitale Sammlung der Badischen Landesbibliothek Karlsruhe**

**Cyrus und Astyages. Excerpts - Don Mus.Ms.S.B.3 Nr.22**

**Mosel, Ignaz Franz**

**[S.l.], 1830 (1830c)**

Cyrus und Astyages

[urn:nbn:de:bsz:31-128045](https://nbn-resolving.org/urn:nbn:de:bsz:31-128045)

Ouverture Basso.

Adagio

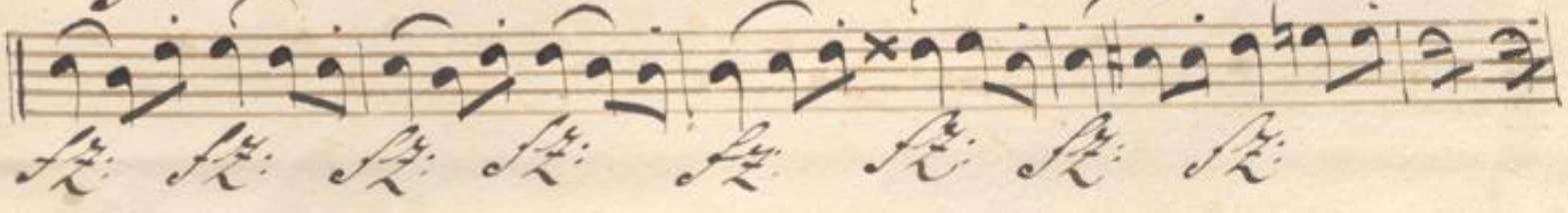
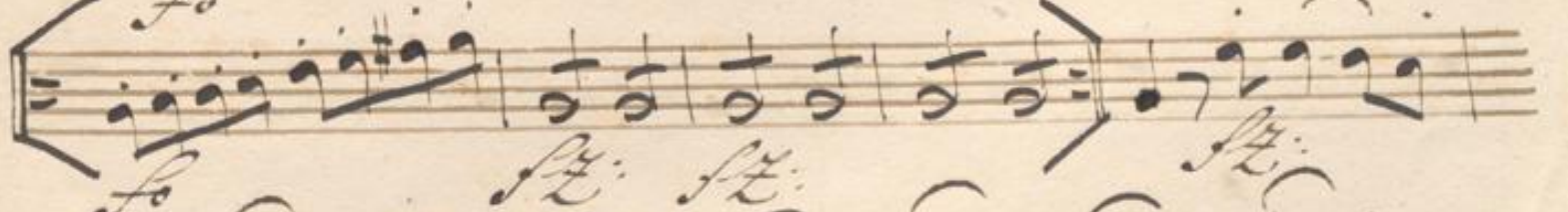
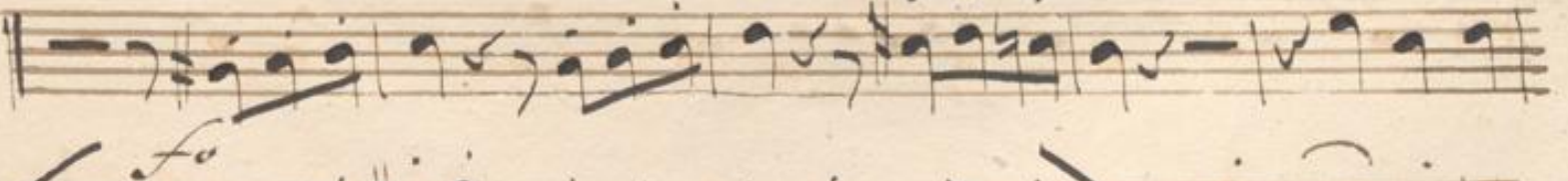
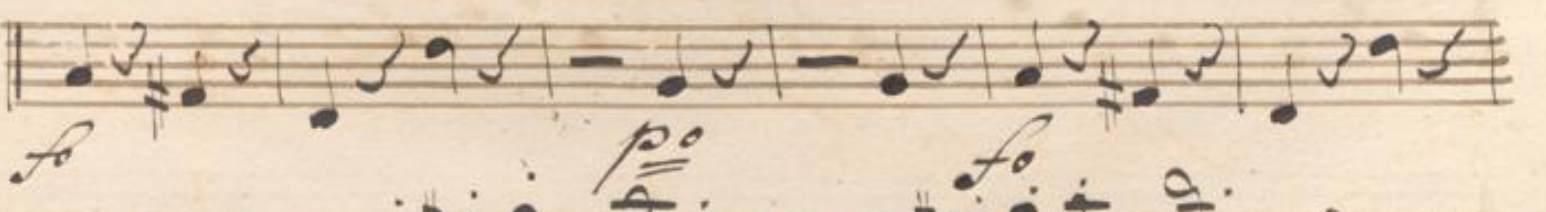
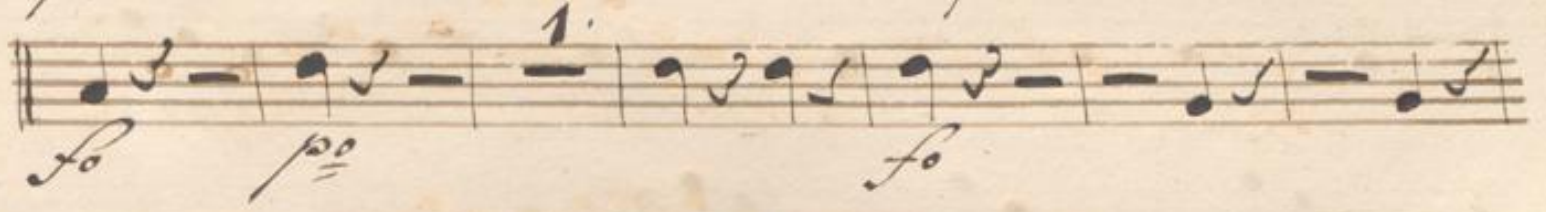
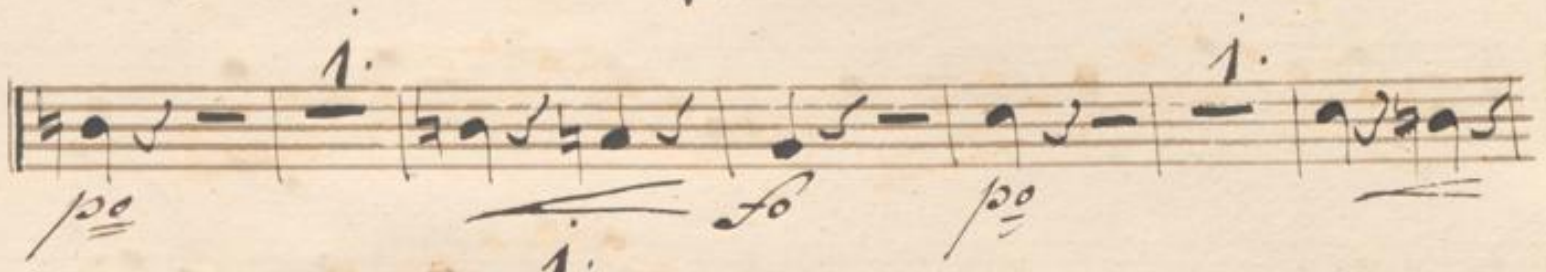
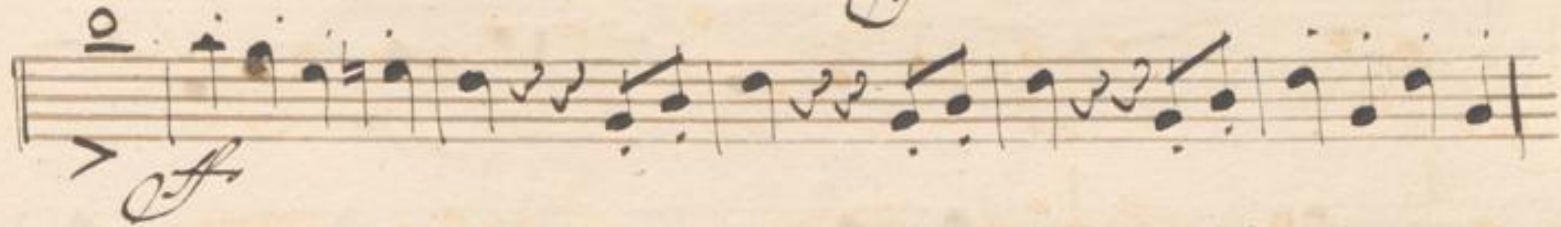
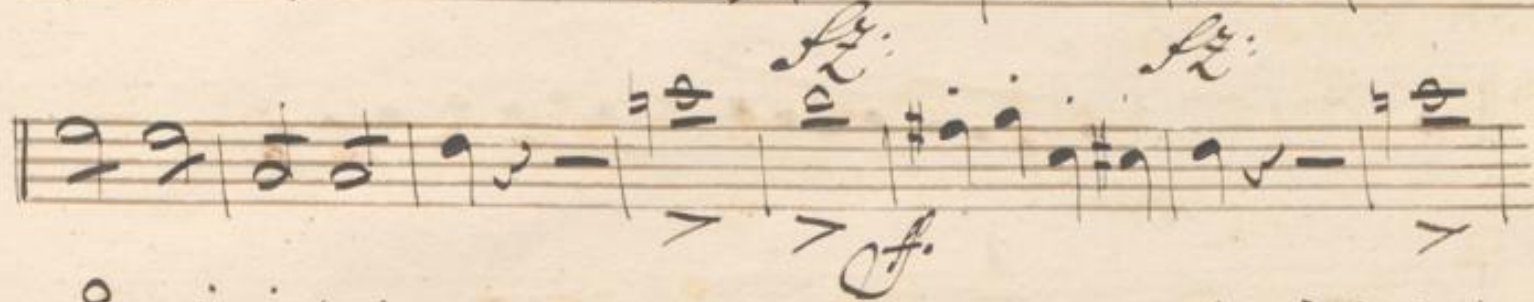
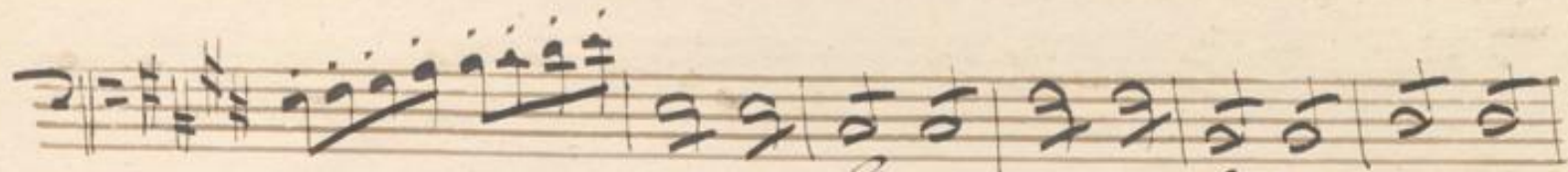

1.

1.

1.

*Fine*