

# **Badische Landesbibliothek Karlsruhe**

**Digitale Sammlung der Badischen Landesbibliothek Karlsruhe**

## **Oberon. Excerpts - Don Mus.Ms.S.B.3 Nr.21**

**Weber, Carl Maria**

**[S.l.], 1830 (1830c)**

Klarinette II in A

[urn:nbn:de:bsz:31-128032](https://nbn-resolving.org/urn:nbn:de:bsz:31-128032)

Overture  
Der Oper: No: 24 Clarinetto 2<sup>do</sup> C. M. v. Weber  
Oberon. *in A.*

81 U

*Adagio sostenuto.*

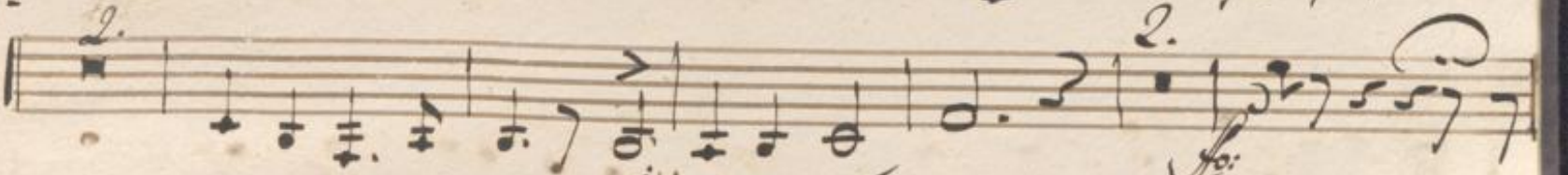

*Allegro con fuoco.*

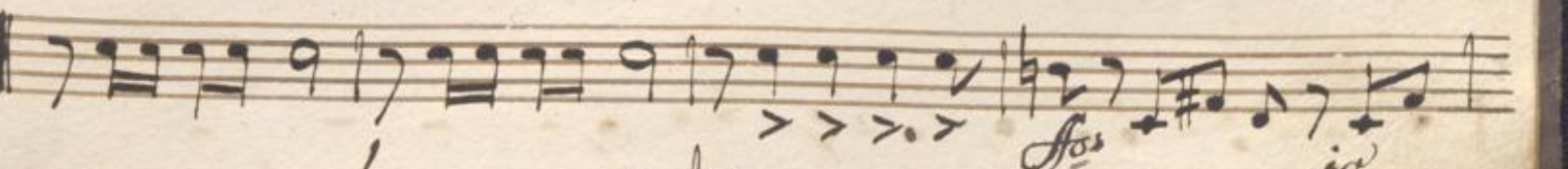
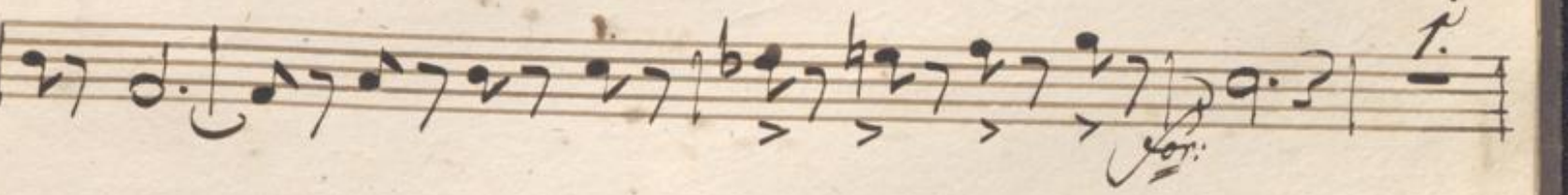

18j

4.

ppp: *ff*

9.

7.

*pp* *cresc. mfo* *ff* *g* *ff*

*ff* *ff*

*ppp* *ff*

*ff* *p*

*ff*

6.

*ppp*

*ff* *ff* *ff*

1.

*ff*

