

Badische Landesbibliothek Karlsruhe

Digitale Sammlung der Badischen Landesbibliothek Karlsruhe

Iphigénie en Aulide. Excerpts - Don Mus.Ms.S.B.3 Nr.20

Gluck, Christoph Willibald

[S.l.], 1830 (1830c)

Iphigénie en Aulide

[urn:nbn:de:bsz:31-128020](https://nbn-resolving.org/urn:nbn:de:bsz:31-128020)

Ouverture *Viola*

Andante

Two empty musical staves at the bottom of the page, with a few handwritten notes and a dynamic marking "cres." on the top staff.

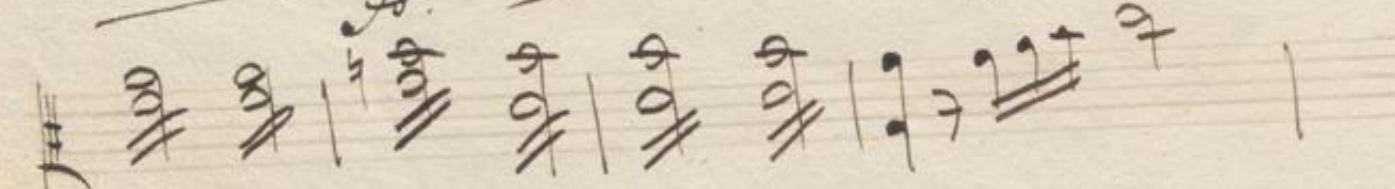
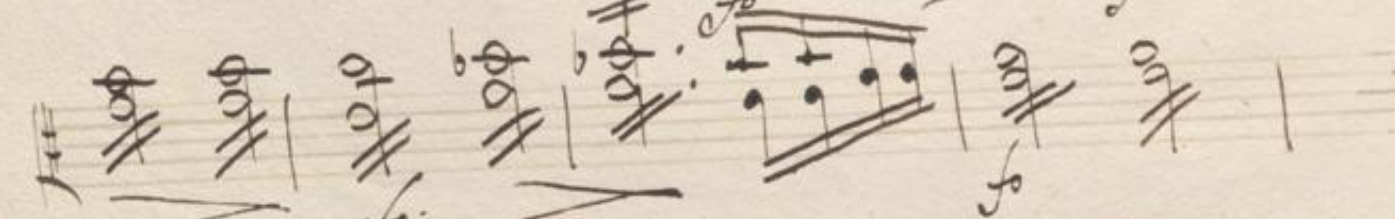
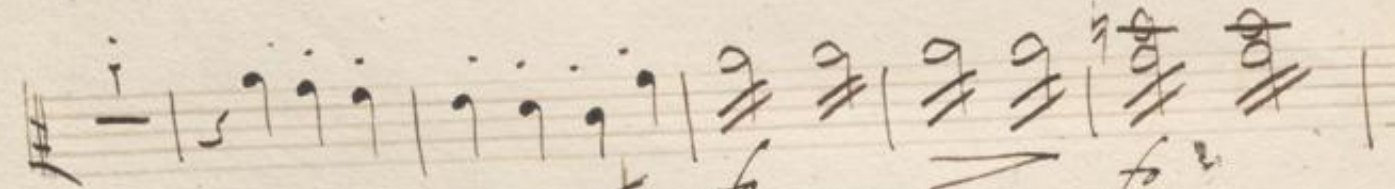
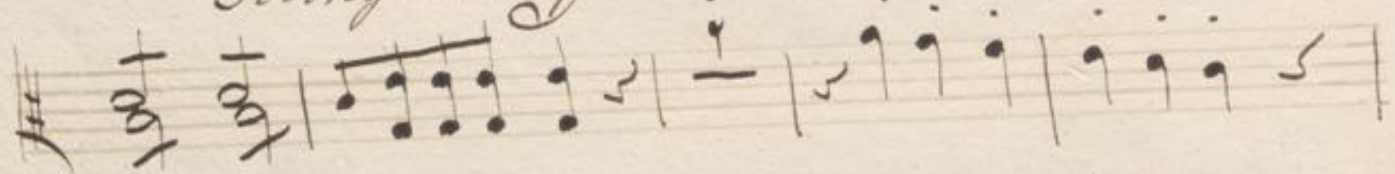
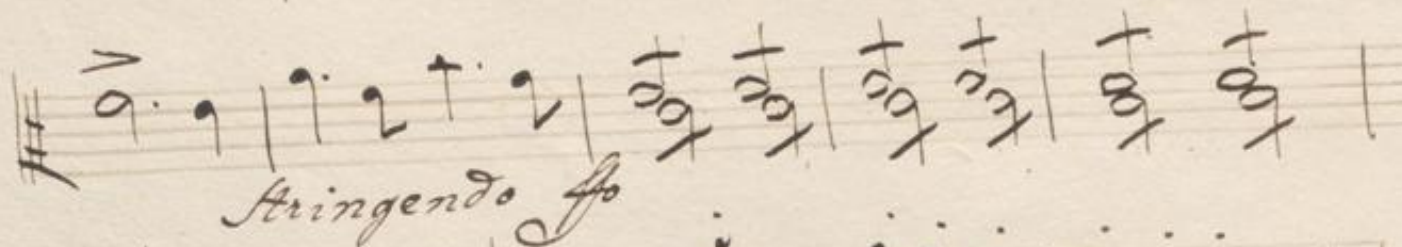
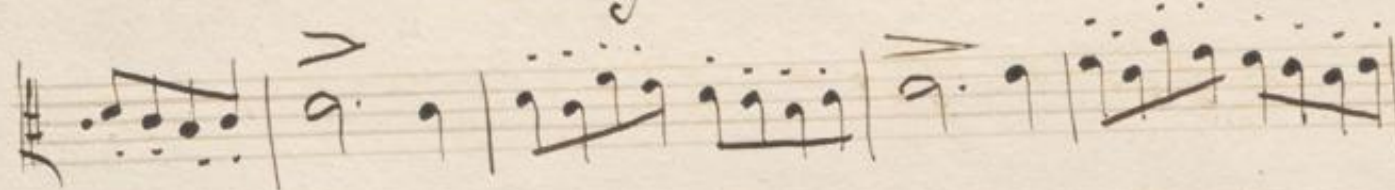
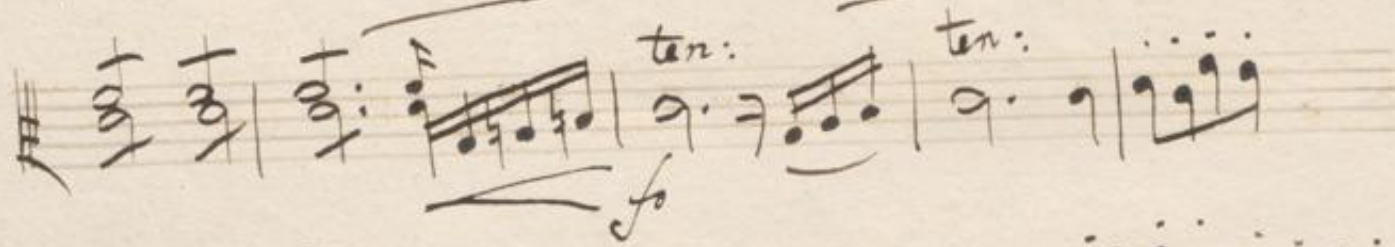
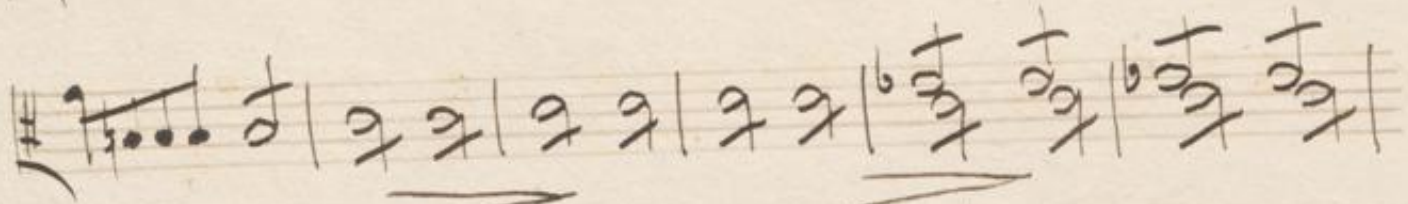

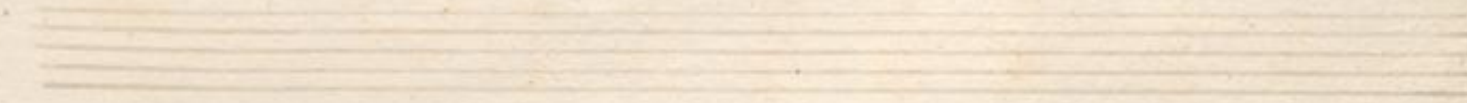
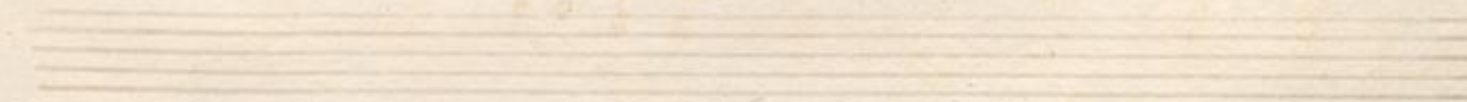
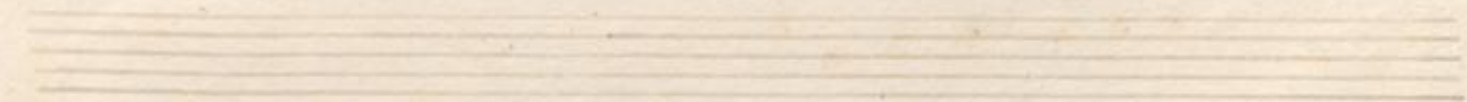
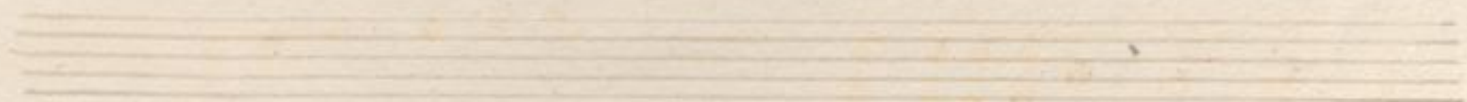
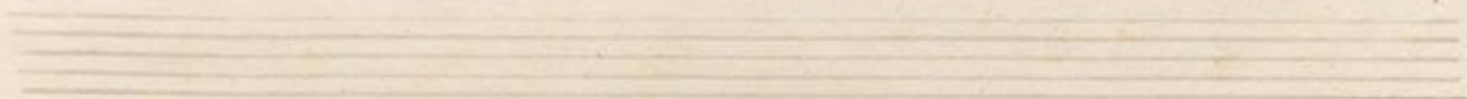
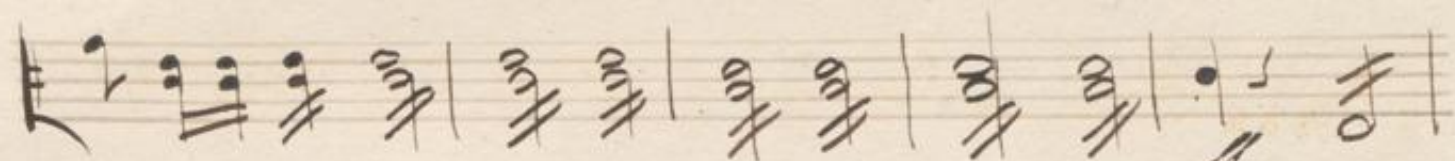
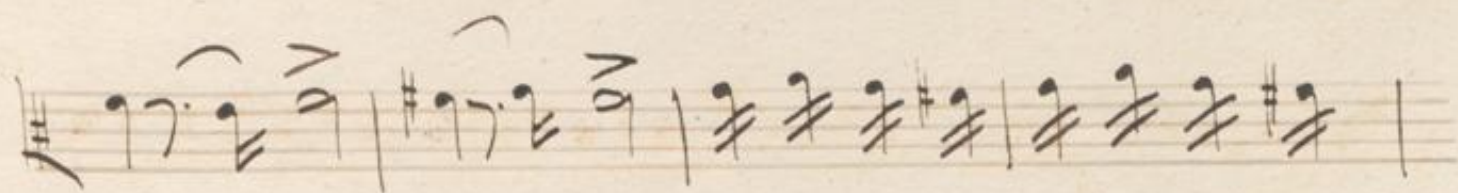

124