

**Badische Landesbibliothek Karlsruhe**

**Digitale Sammlung der Badischen Landesbibliothek Karlsruhe**

**Lodoïska. Excerpts - Don Mus.Ms.S.B.3 Nr.23**

**Cherubini, Luigi**

**[S.l.], 1830 (1830c)**

Violine II

[urn:nbn:de:bsz:31-128054](https://nbn-resolving.org/urn:nbn:de:bsz:31-128054)

1. *Begleit. Folia*

- poco* (poco)
- cres.* (crescendo)
- con* (con)
- do.* (do)
- poco à poco* (poco à poco)
- f.* (forte)

2.  
*Moderato. pp.*

*pp.*

*diminuendo.*

*Vivace.*

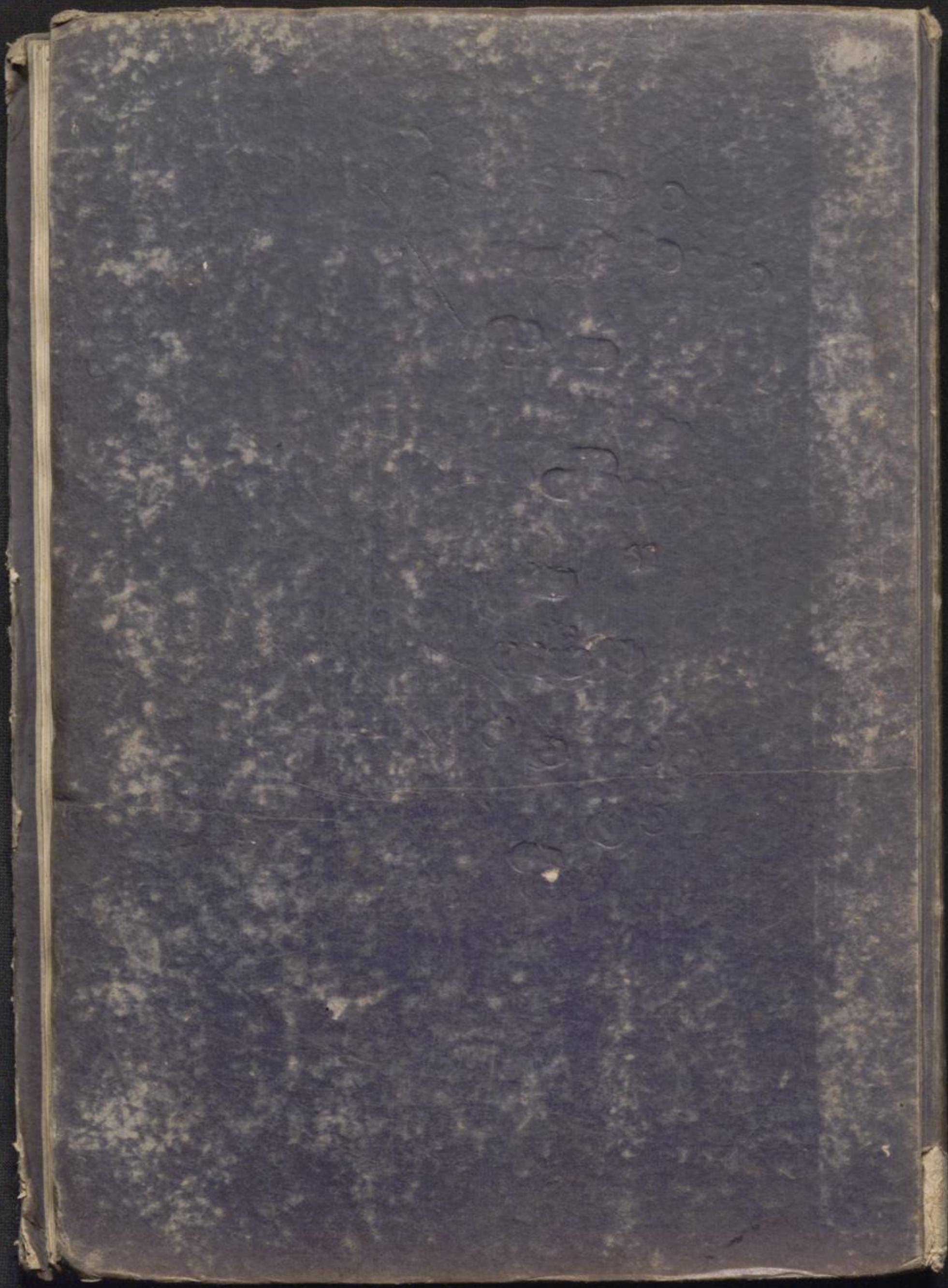

Nro. 23.

23  
141

*Overture Violino Secondo*

*Adagio*

*Allo Vivace*

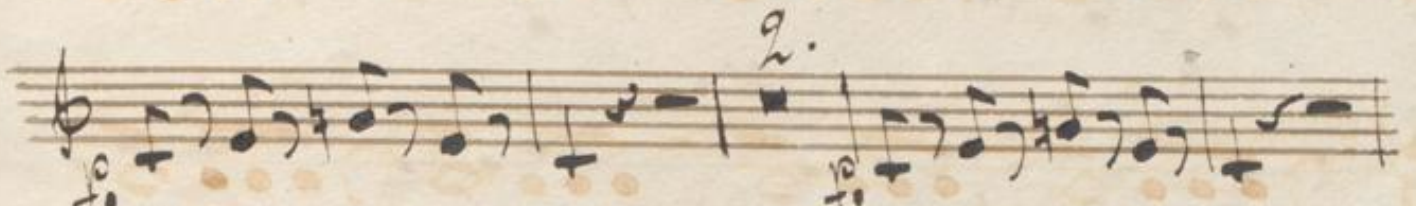
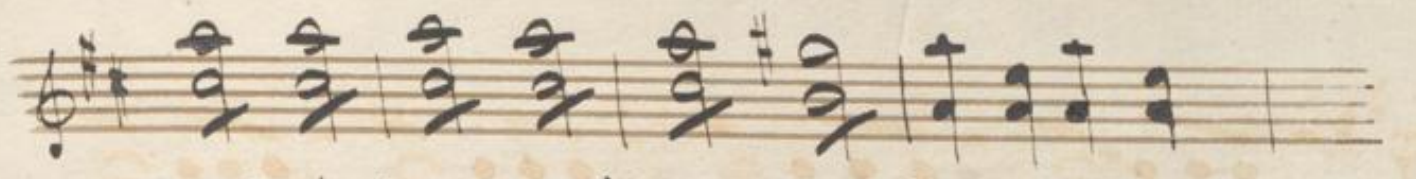

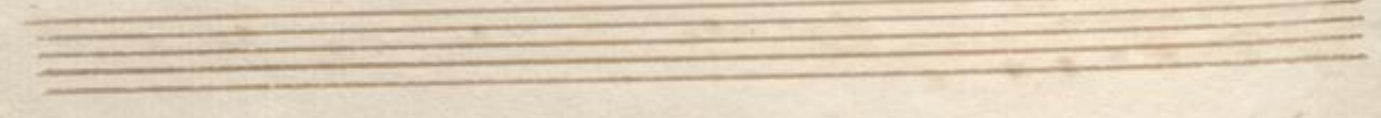
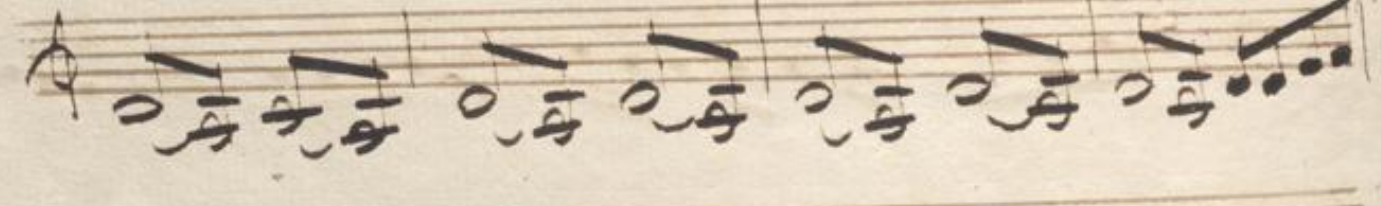
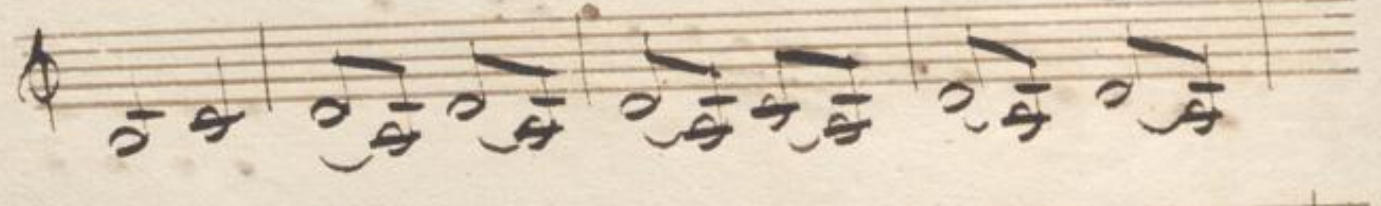
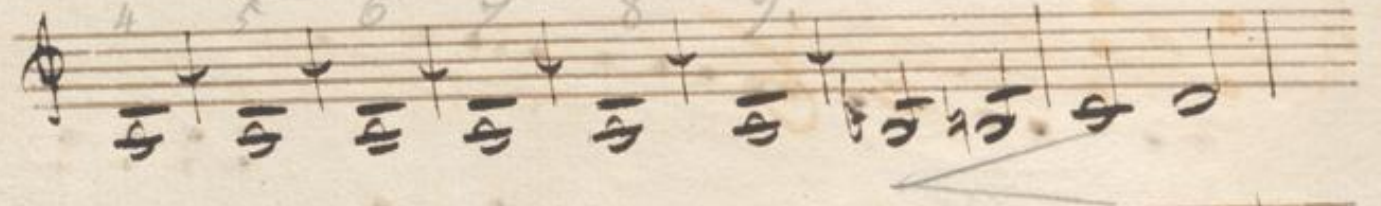
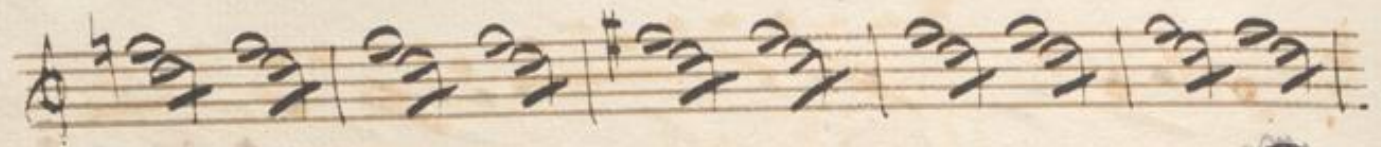

*diminuendo*

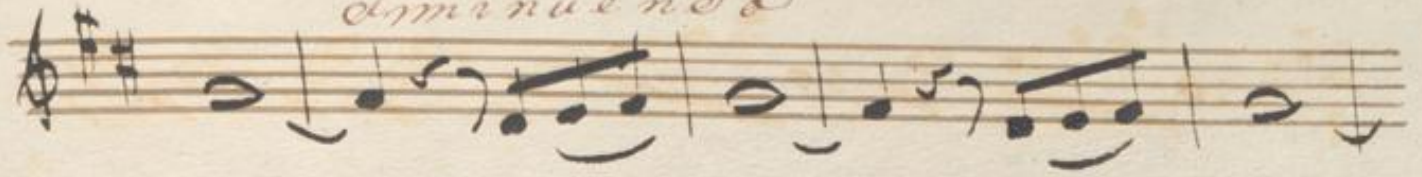

*Allegro*

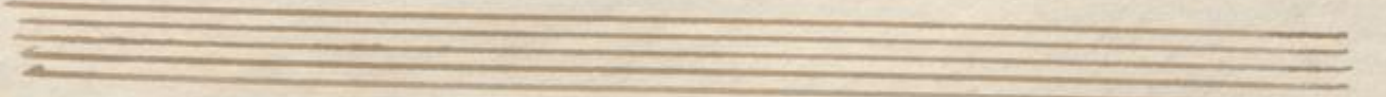
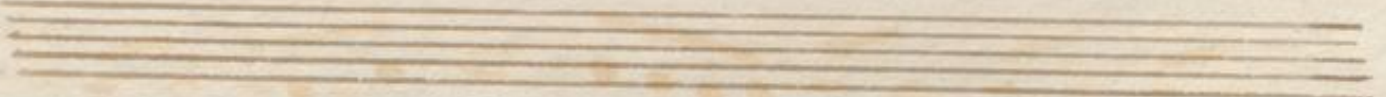

