

Badische Landesbibliothek Karlsruhe

Digitale Sammlung der Badischen Landesbibliothek Karlsruhe

Sinfonie à grand Orchestre

Mozart, Wolfgang Amadeus

A Offenbach sur le Mein, 1794

[urn:nbn:de:bsz:31-129494](https://nbn-resolving.org/urn:nbn:de:bsz:31-129494)

Meßkirchische
Rentamts Rechnung
pro Exercit 1805/4.

Hayden

Fürstl. Rentamts Publ. Nothek
Donauschingen

Ca 20 / 7530

7530

1 7
V^o 4
No: ii

Violino Primo

A Offenbach sur le Mein, chez J. André.
N^o 685. Prix 2.24.0r

2 MOZART, op. 45.

VIOLINO PRIMO.

Allegro molto.

SINFONIA

VIOLINO PRIMO.

3

VIOLINO PRIMO.

4

Andante.

VIOLINO PRIMO.

5

Menuetto Allegretto. Handwritten musical score for Menuetto Allegretto, measures 11-15. The score is written on five staves. It begins with a treble clef and a key signature of two flats. The time signature is 3/4. The first staff has a dynamic marking of *p*. The second staff has a dynamic marking of *p*. The third staff has a dynamic marking of *p*. The fourth staff has a dynamic marking of *p*. The fifth staff has a dynamic marking of *p*. There are various handwritten annotations and corrections throughout the score, including slurs, accents, and dynamic markings.

Trio. Handwritten musical score for Trio, measures 16-20. The score is written on five staves. It begins with a treble clef and a key signature of two sharps (F# and C#). The time signature is 3/4. The first staff has a dynamic marking of *p*. The second staff has a dynamic marking of *p*. The third staff has a dynamic marking of *p*. The fourth staff has a dynamic marking of *p*. The fifth staff has a dynamic marking of *p*. There are various handwritten annotations and corrections throughout the score, including slurs, accents, and dynamic markings.

M. D. C.

VIOLINO PRIMO.

6

Allegro
affai.

VIOLINO PRIMO.

OPERA ORATORIO

8131 No. 11.
Sinfonie.
Op. 45.

W. A. Mozart.

97

Violino I^{mo}.

Allegro molto.

[Handwritten signature]

Andante. Handwritten musical notation on ten staves. The section begins with a treble clef, a key signature of two flats, and a 6/8 time signature. The tempo is marked *Andante*. The notation is dense with sixteenth and thirty-second notes, often beamed together. Dynamic markings include *pp*, *for.*, and *ppp*. The piece concludes with a double bar line and a final flourish.

F. F. Hofbibliothek
Donaueschingen

- Staff 1: *pp.* (pianissimo)
- Staff 2: *p.* (piano)
- Staff 3: *pp.* (pianissimo)
- Staff 4: *pp.* (pianissimo)
- Staff 5: *pp.* (pianissimo)
- Staff 6: *pp.* (pianissimo)
- Staff 7: *pp.* (pianissimo)
- Staff 8: *pp.* (pianissimo)
- Staff 9: *pp.* (pianissimo)
- Staff 10: *pp.* (pianissimo)

Menuetto

Allegretto

Allegro
assai.

po. *for.* *po.*

for. *po.*

for. *po.* *fo.* *po.*

po. *fo.* *po.* *fo.* *po.*

po. *fo.* *po.* *fo.*

po. *fo.* *po.* *fo.*

po. *fo.* *po.* *fo.*

po. *fo.* *po.* *fo.*

po. *fo.* *po.* *fo.*

po. *fo.* *po.* *fo.*

po. *fo.* *po.* *fo.*

V. S.

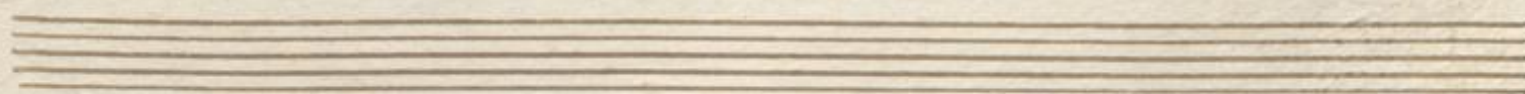
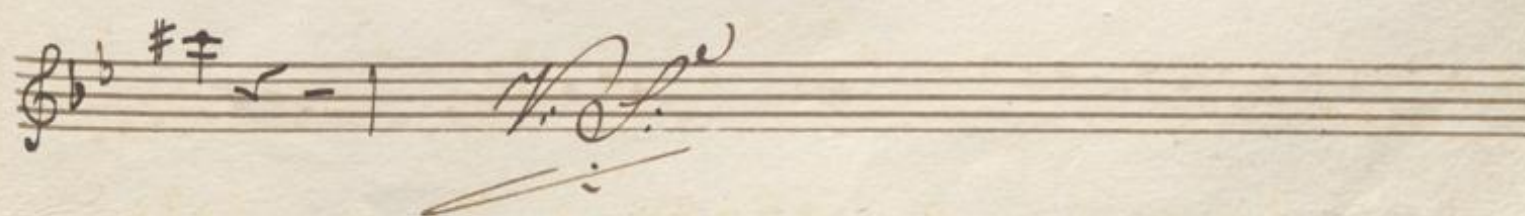
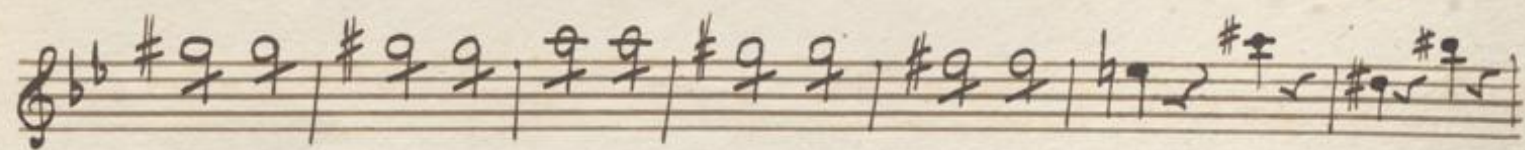
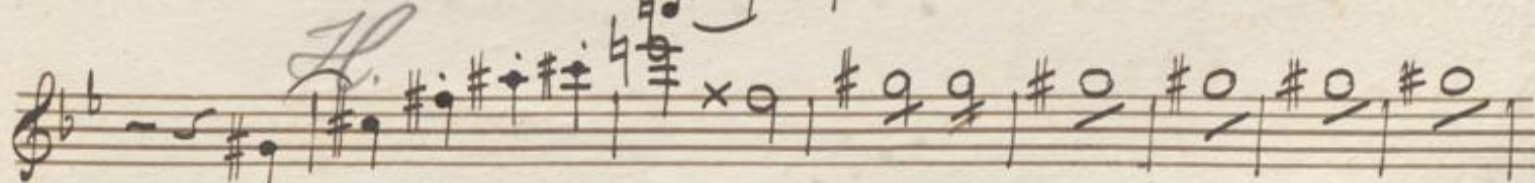
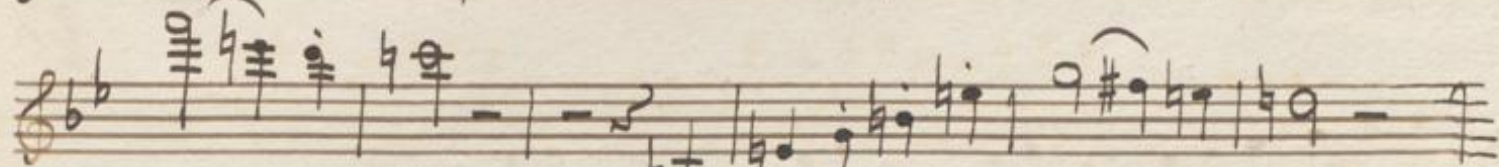
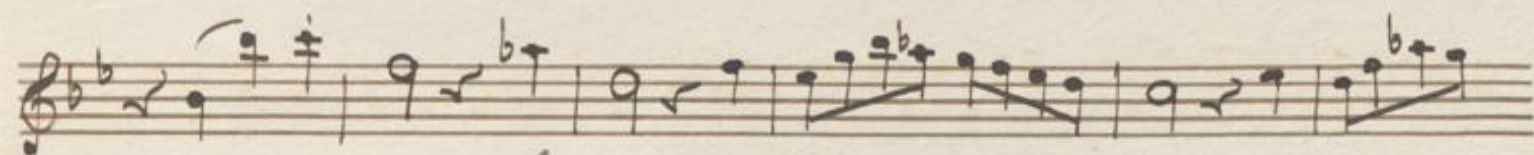
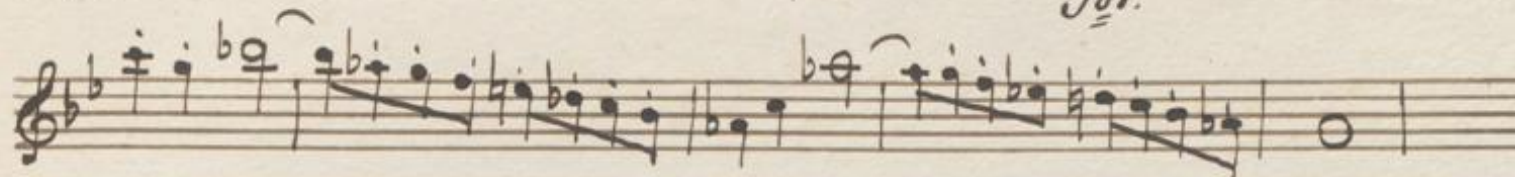
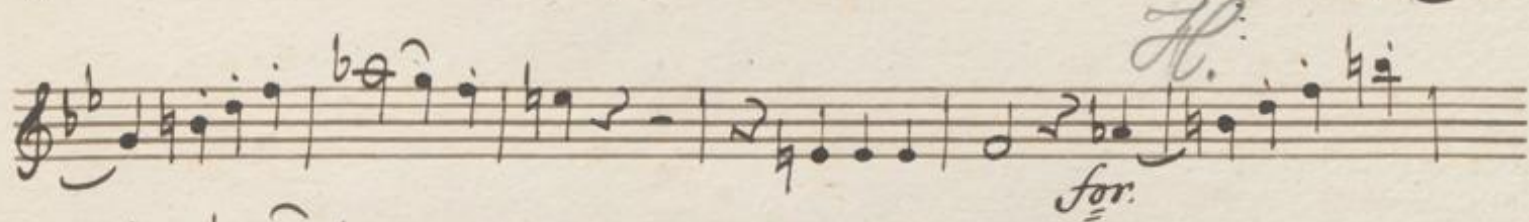
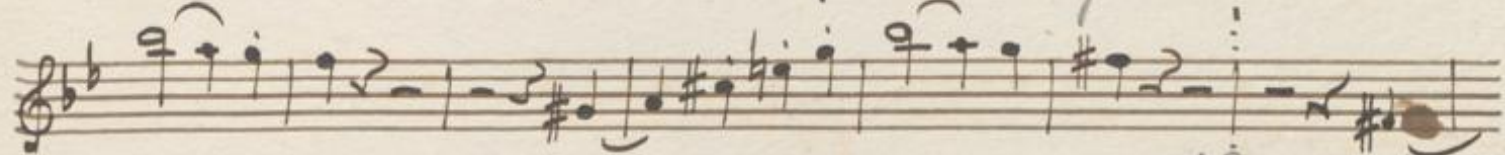
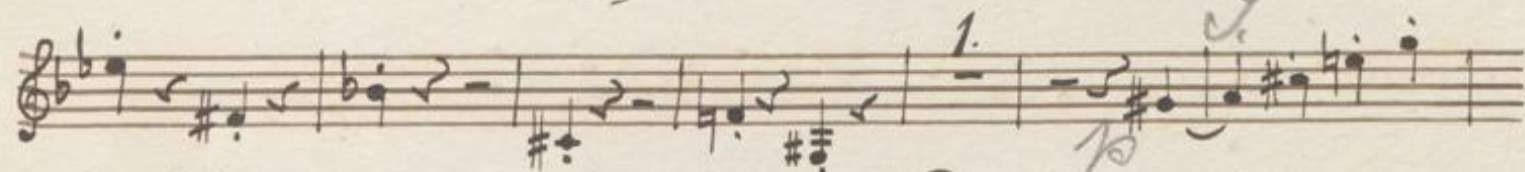
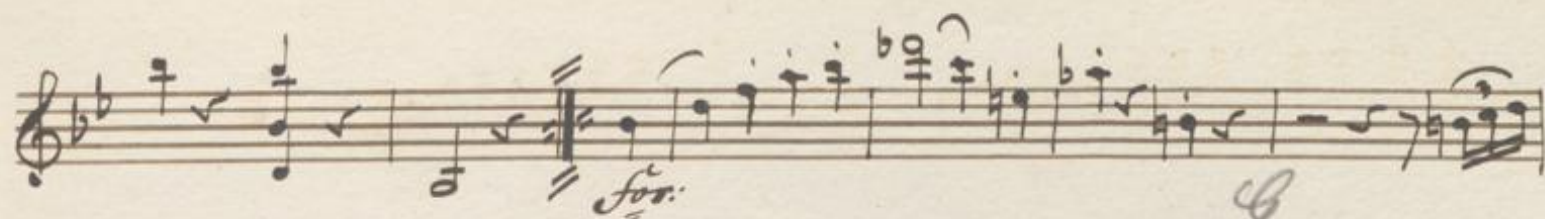

F. F. Hoffmann
 Bonn

cl.

No. 11.

Violino I.

Sinfoni. (G. mol)

von

Mozart.

[Handwritten flourish]

Allegro molto. *Sinfonie* von *Mozart*

V. G. H. 1783

V. L. Fischer

Andate.

Minuetto. Allegretto.

W. S. Priv. J. M. C.

ff

Ad.

SB 1

No. 11.

W. A. Mozart.

Sinfonie.

2^{da}.

Allegro molto.

W. A. Mozart

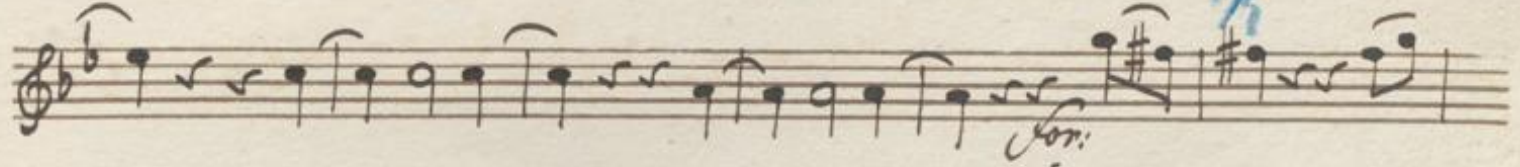
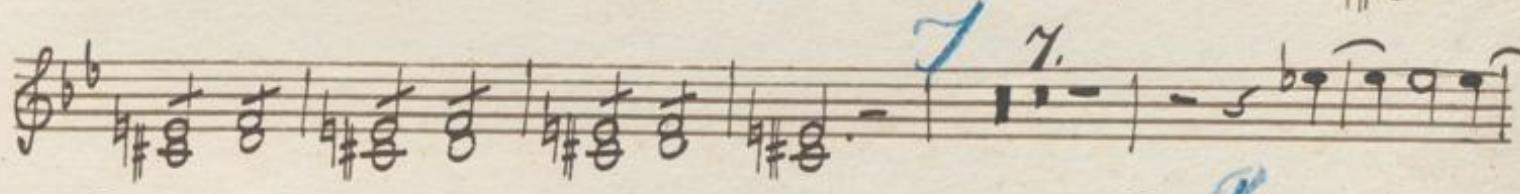
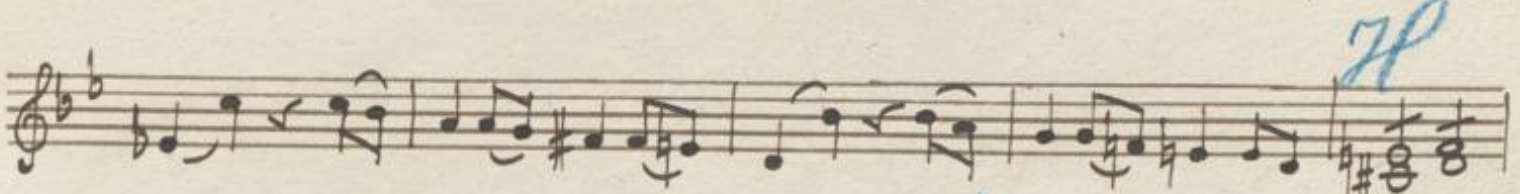
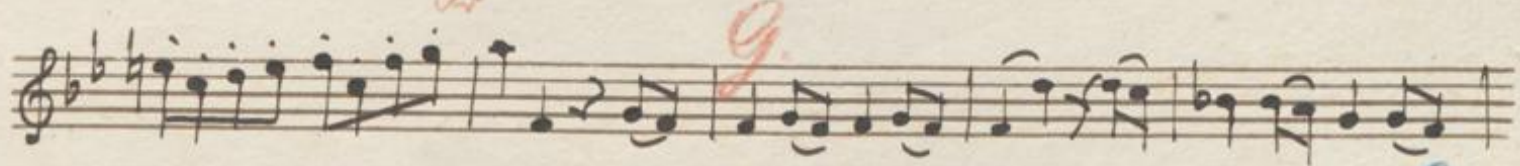
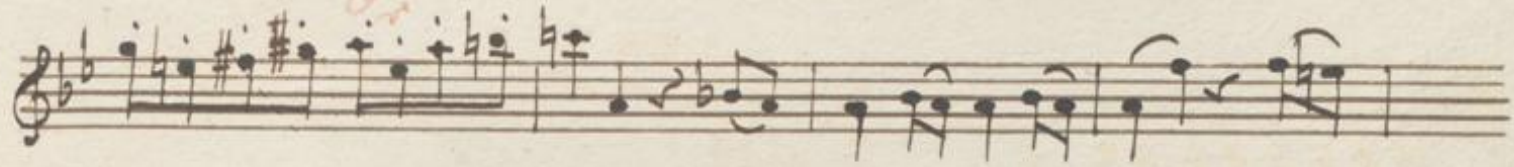

V. S.

g. l. d. d.
pp.

pp.

Andante. *g. l. d. d.*
pp.

pp.

pp.

pp.

pp.

pp.

F. F. Heftbibliothek
Dob...

Menuetto.

Allegretto.

*Allegro
assai.*

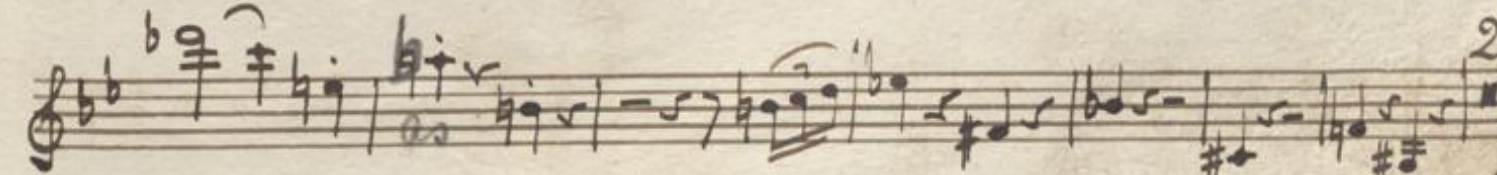
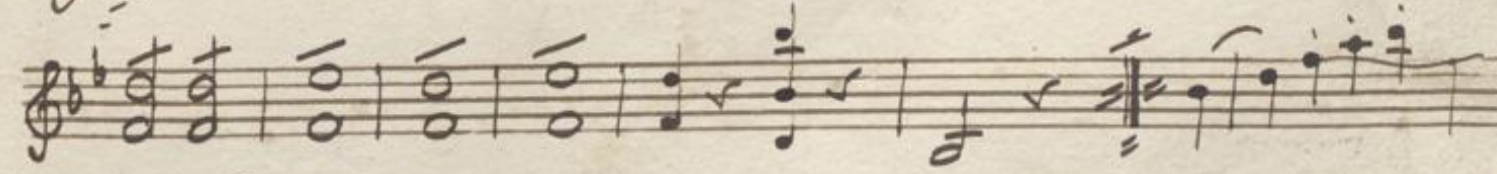
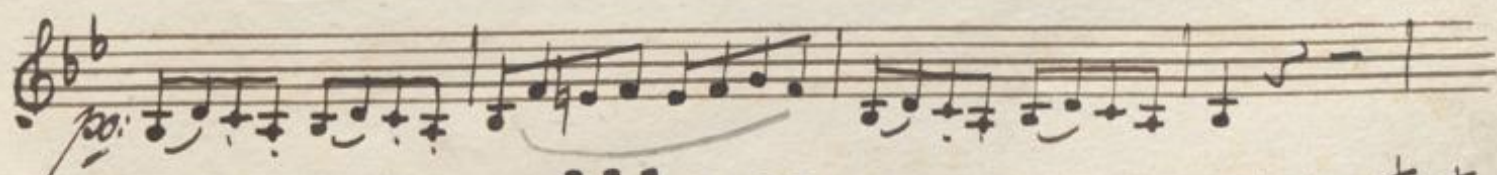
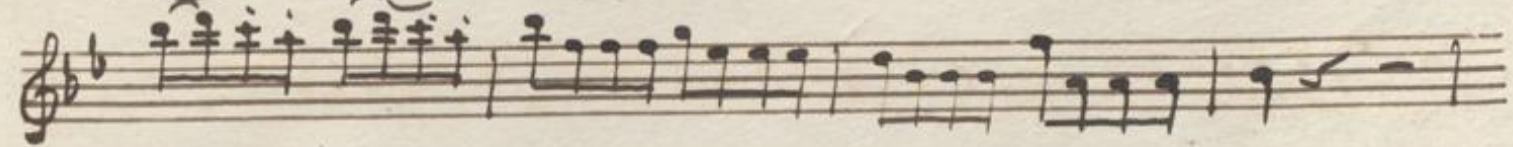
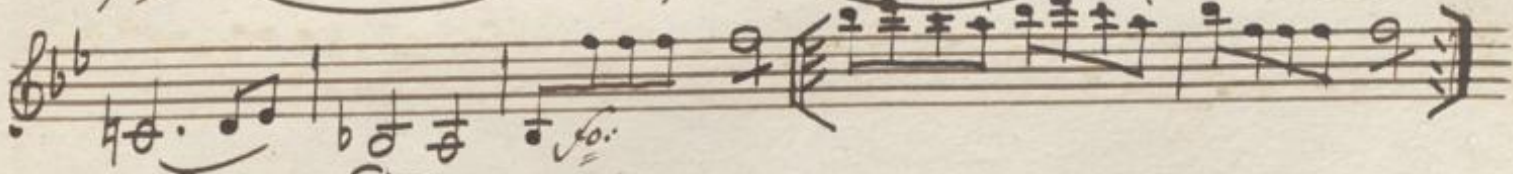
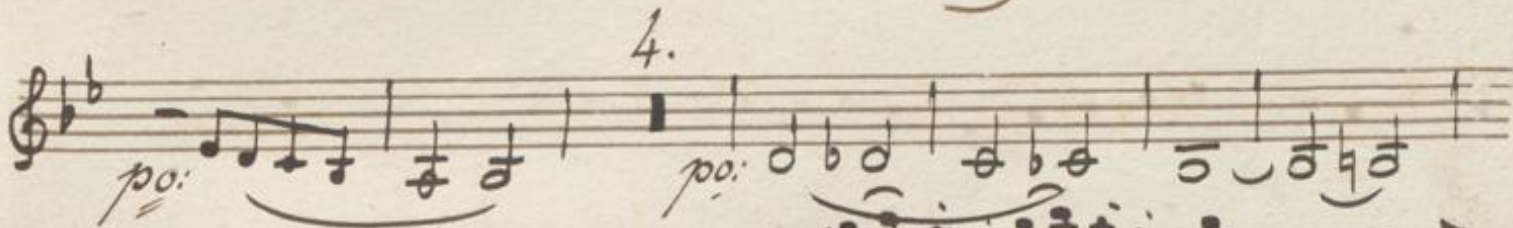
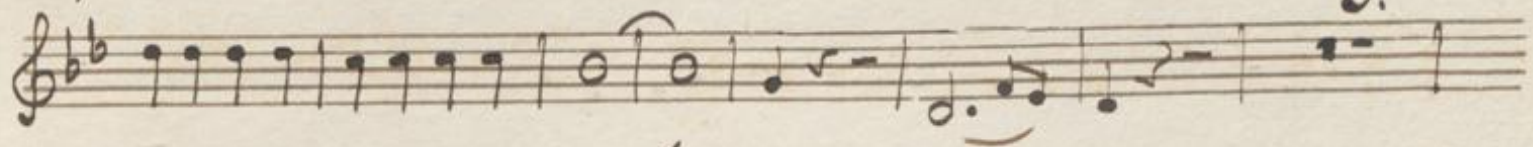
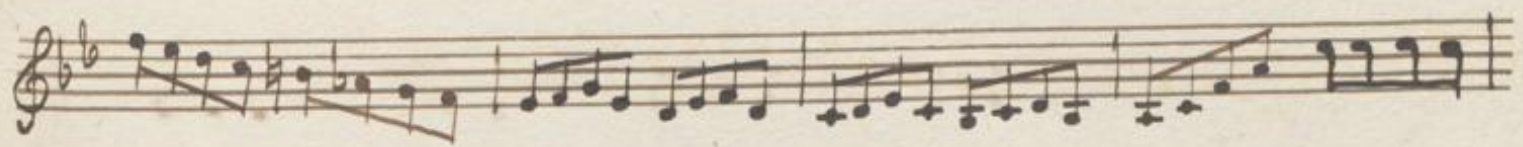
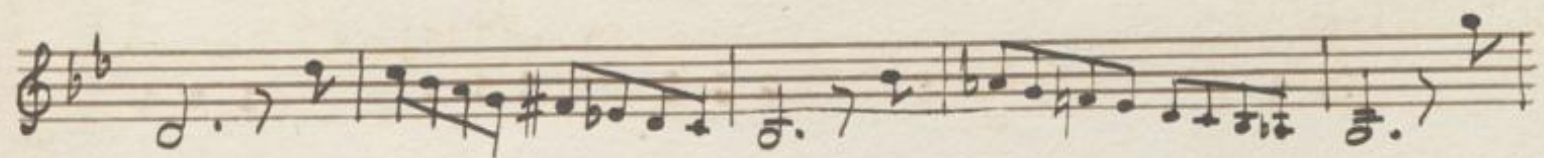

V. S.

G.

For.

For.

p

For.

Viola

No. 11.

2 MOZART, op. 45.

VIOLE.

Allegro molto.

SINFONIA

p Soli

VIOLE.

3

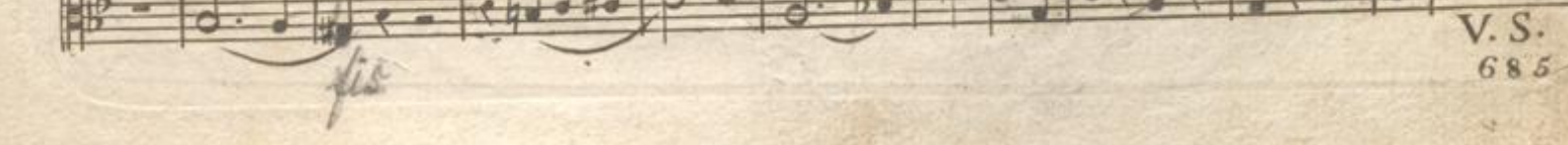
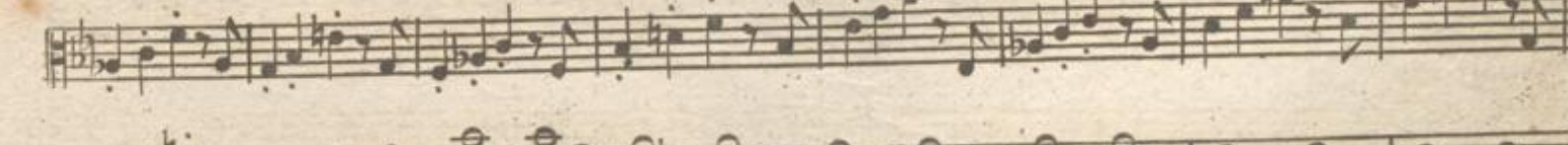
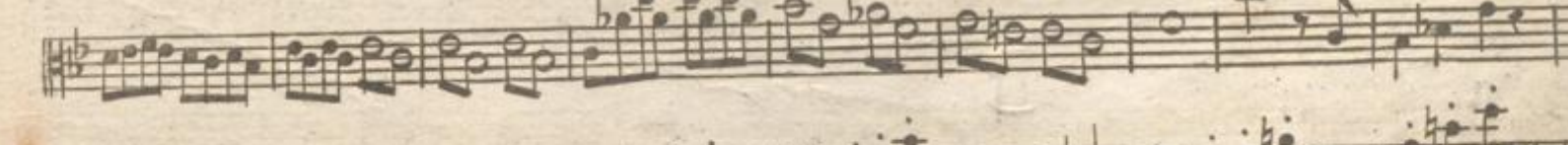
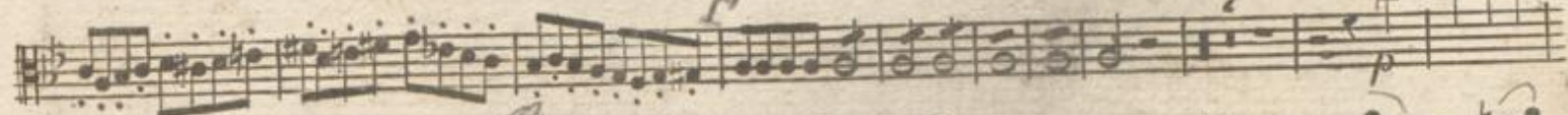

V. S.
685

VIOLE.

5

Violin part of a musical score consisting of eight staves. The music is written in a key with one flat (B-flat) and a 3/4 time signature. The score includes various dynamics such as *p* (piano), *f* (forte), *sf* (sforzando), and *pp* (pianissimo). There are several handwritten annotations in ink, including the word "Solo" written multiple times, and some numbers like "2" and "1". A large letter "E" is written in the upper right corner of the first staff. The piece concludes with a double bar line and repeat dots.

Menuetto Allegretto.

Minuet in 3/4 time, consisting of four staves. The music is in a key with one flat. It features a simple, elegant melody with some triplet figures. The piece ends with a double bar line and repeat dots.

Trio.

Trio in 3/4 time, consisting of two staves. The music is in a key with one flat. It features a simple melody with some triplet figures. The piece ends with a double bar line and repeat dots.

M.D.C.

6

VIOLE.

Allegro affai.

VIOLE.

7

Faint musical notation on a page with ten staves. The notation is extremely light and mostly illegible due to fading and bleed-through from the reverse side of the page. Some notes and stems are visible, but they do not form a recognizable piece of music.

F. F. Hofbibliothek
Heidelberg

Bapo.
N^o 11.

geprüft

Nro: 10.

2 MOZART, op 45.

BASSO.

Allegro molto.

SINFONIA.

BASSO.

3

BASSO.

4.

G

H

I

K

L

Mennetto
Allegretto.

Trio.

Allegro affai.

Violon^{di} f

Baffi f

A

B

BASSO.

F. F. Hoffmann
Dresden

11

Bapso

No. 11.

2 MOZART, op 45.

BASSO.

Allegro molto.

SINFONIA.

BASSO.

3

BASSO.

Menuetto Allegretto.

Trio.

Allegro affiat.

BASSO.

62

2B.1

No. 11.
MOZART, op. 45.

FLAUTO.

69

1

Allegro molto.

SINFONIA.

V.S.

635

FLAUTO.

2

Andante. 16

FLAUTO.

3

The main musical score for Flauto consists of eight staves of music. It begins with a treble clef and a key signature of two flats (B-flat and E-flat). The first staff contains a melodic line with various ornaments and dynamics, including a *p* (piano) marking. The second staff features a more rhythmic passage with fingerings (2, 1, 13) and a *p* marking. The third and fourth staves continue the melodic and rhythmic development, with a *sf* (sforzando) marking in the fourth staff. The fifth and sixth staves show a return to a more melodic style with a *f* (forte) marking in the sixth staff. The seventh staff includes a *p* marking and a *f* marking. The eighth staff concludes the piece with a *f* marking and a *p* marking, ending with a double bar line and a red 'Fine' marking.

Menuetto
Allegretto.

Trio.

M.D.C.
685

FLAUTO.

4

Allegro affai.

534

No. 11.

73 10

MOZART, op. 45.

OBOE PRIMO.

1

Allegro molto.

SINFONIA

685

OBOE PRIMO.

Andante.

Menuetto

Trio.

M. D. C.

OBOE PRIMO.

3

Allegro
affai.

F. F. Hofbibliothek
Dosenbucherei

5. B. 1

MOZART, op. 45. *No. 11.* OBOE SECONDO.

1

Allegro molto. 15

SINFONIA

2

OBOE SECONDO.

Andante.

Menuetto
Allegretto.

Trio.

OBOE SECONDO.

3

Allegro
affai.

F. F. Hoffmann
Düsseldorf

12

Annotations and Markings:

- 15.**: Handwritten number at the top right of the first staff.
- 10^o** and **14**: Handwritten numbers above the second staff.
- 100.**: Handwritten number above the third staff.
- 1.**: Handwritten number above the fourth staff.
- 2.**: Handwritten number above the fifth staff.
- 1.**: Handwritten number above the sixth staff.
- 3.**: Handwritten number above the seventh staff.
- 100.**: Handwritten number above the eighth staff.
- 100.**: Handwritten number above the ninth staff.

Performance Markings:

- 100.**: Dynamic marking (piano) at the beginning of the first staff.
- cresc.**: Crescendo marking between the first and second staves.
- 100.**: Dynamic marking (piano) at the beginning of the third staff.
- 100.**: Dynamic marking (piano) at the beginning of the sixth staff.
- 100.**: Dynamic marking (piano) at the beginning of the eighth staff.
- 100.**: Dynamic marking (piano) at the beginning of the ninth staff.

Andante. $\frac{6}{8}$ 17.

Fl. 1. *9/cl. 1.*

1. Flöte. *pp.* 6. 2.

Oboe. *pp.* *1. Oboe.*

4. Oboe. *pp.*

pp. *1.*

2. *pp.* *1.*

pp. *1.*

pp. *1.*

Oboe *pp.* *1.* 13.

88 5.

Detailed description of the musical score: The page contains a handwritten musical score for flute and oboe parts. The tempo is marked 'Andante' and the time signature is 6/8. The score is written on ten staves. The first staff is the flute part, starting with a first ending bracket. The second staff is the first flute part, with dynamics 'pp.' and '1.'. The third staff is the oboe part, also with 'pp.' and '1.'. The fourth staff is the second oboe part, with '4. Oboe.' and 'pp.'. The fifth staff continues the oboe part. The sixth staff has a first ending bracket and 'pp.'. The seventh staff has a second ending bracket and 'pp.'. The eighth staff has a first ending bracket and 'pp.'. The ninth staff has a first ending bracket and 'pp.'. The tenth staff is the oboe part, with 'pp.' and '1.'. The score includes various musical notations such as notes, rests, slurs, and dynamic markings. There are some corrections and scribbles in the score, particularly in the second and seventh staves.

V. S. Menuetto.

A single staff of handwritten musical notation, which appears to be a sketch or a preliminary draft. The notation is heavily crossed out with diagonal lines, suggesting it is a discarded or unfinished version of a piece.

Menuetto
Allegretto $\frac{3}{4}$

Solo

Fine

Trio tacet.

Allegro assai. $\frac{3}{4}$

for.

1.

2.

St.

28.
[2 Gy 13. H 13.

Handwritten signature

28.

Four empty musical staves.

F. F. Hofbibliothek
Donaueschingen

5131
Sinfonie, Op. 45.

Nro. 11.

89

von
W. A. Mozart. Clarinetto 2^{do} in B.

Alto:
molto. C 15.

F. C 7. *fo:*

fo: C

2. C *po:*

1. C *cresc:* *fo:*

7. D *fo:*

4. E *fo:*

12. F

And. 14 15.

V. P. S. And. 15

Three empty musical staves are located at the bottom of the page, below the handwritten text.

Andante. $\frac{9}{8}$ 17.

9. H. 8

B. 1.

4. *ff*

3. *ff* 4. *ff*

7. *ff*

4. 1. *f* 1. *f*

ff *f*

pp

9. 18. 2.

13. H. 5

3. 7. *L. ff*

4. H. 6. *ff*

7. *ff*

ff

3.

Minuetto
Allegretto. *p.*

Trio tacet.

V. S.

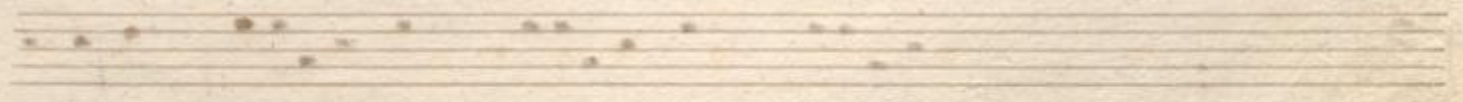
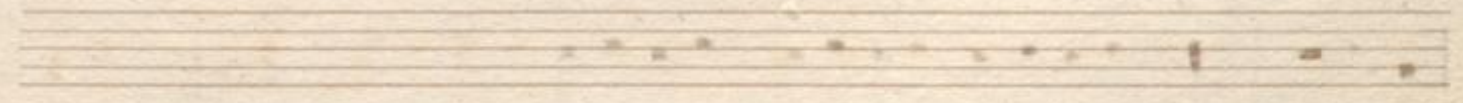
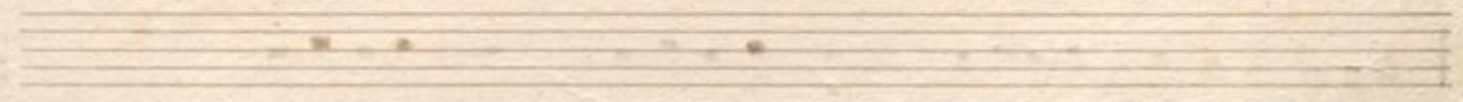
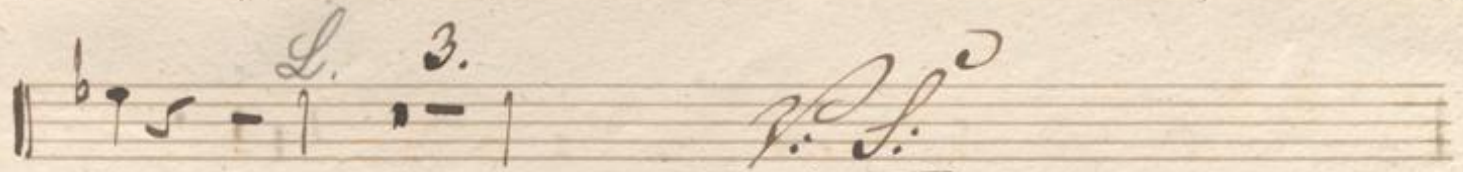
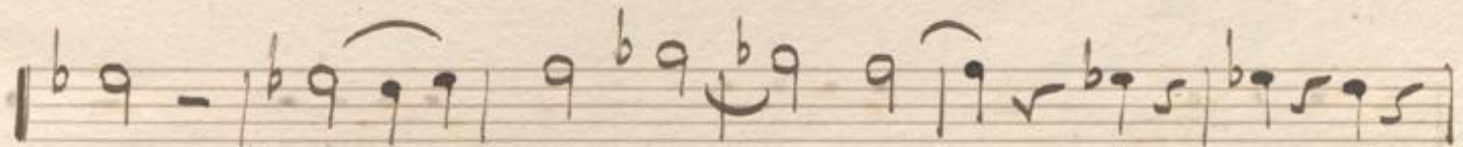
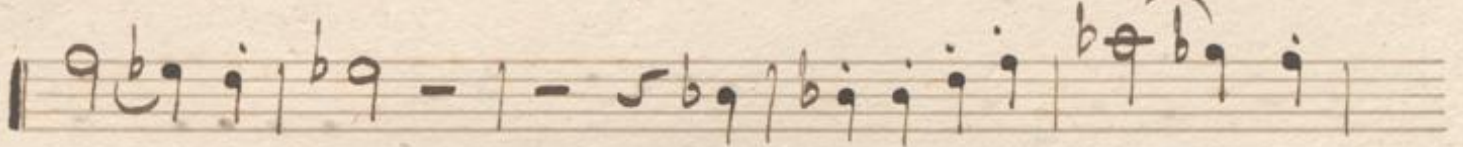
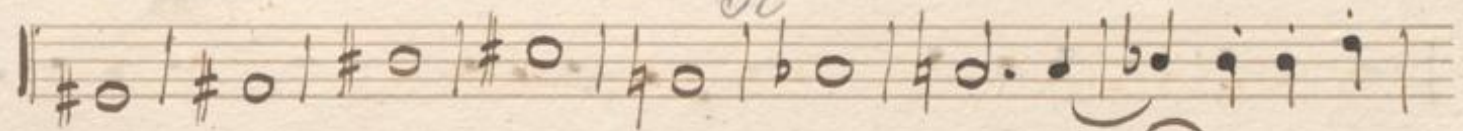
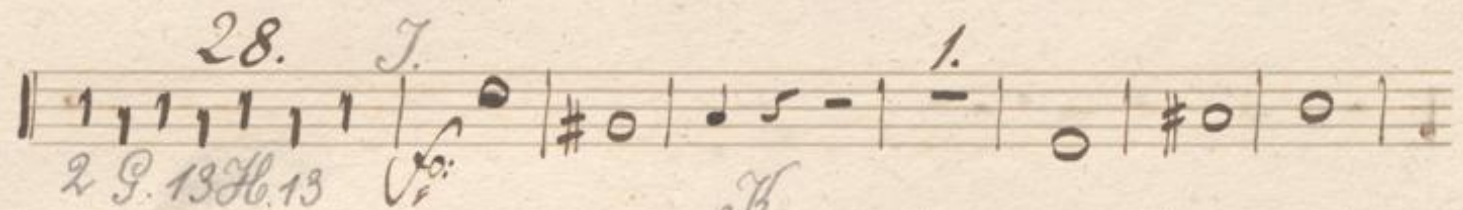
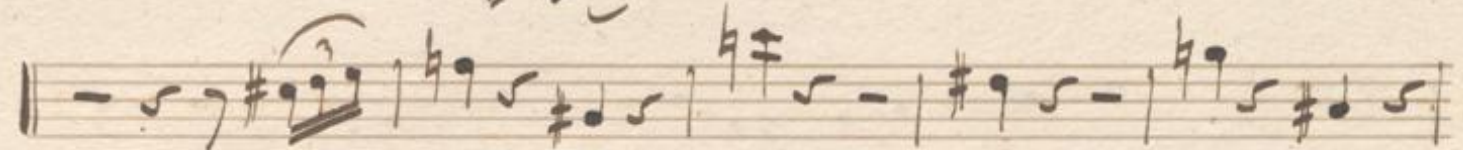
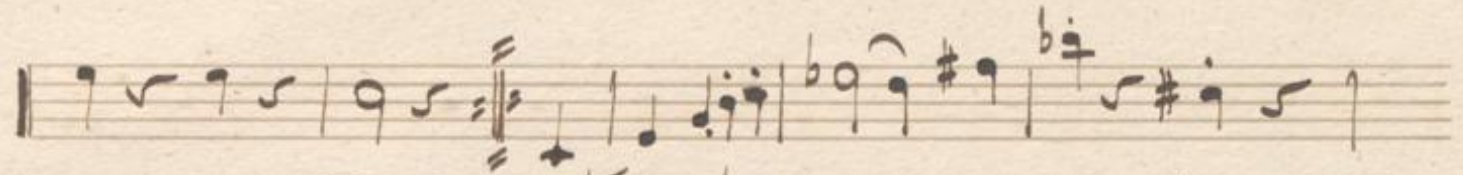

F. F. Hoffmann
Donauschingen

FAGOTTO PRIMO.

2

Andante. $\frac{6}{8}$

FAGOTTO PRIMO.

3

Menuetto Allegretto.

Trio.

M.D.C. 685

FAGOTTO PRIMO.

Allegro
affai.

F. F. Neithammer
Leinsohnigen

SBA

109

MOZART, op. 45.

FAGOTTO SECONDO.

1

No. 11.

Allegro molto.

SINFONIA

15
f p

f sf sf sf sf

9 p Cresc f

7 4 f

1 Solo

14 f 12 p 5

9 p Cresc f

5 V.S.

685

FAGOTTO SECONDO.

2

Section titled "Andante." in 6/8 time, starting at measure 17. It includes dynamic markings *p* and *f*.

Section titled "Mennetto Allegretto." in 3/4 time, starting at measure 24.

Section titled "Trio." in 3/4 time, starting at measure 17.

Section titled "Allegro affai." in 3/4 time, featuring alternating dynamic markings *p* and *f*.

104

No. 11.
SINFONIA

Allegro molto.

1

19 13 13 1 4 1 2 3

f *sf sf sf sf sf sf*

p *Cresc* *f* *f*

1 13 1 3

2 1 14 *sf sf sf sf sf sf*

3 12 *f* *f*

1 1 *sf sf sf sf sf sf*

19 2 1 7

p *Cresc* *f* *f*

sf sf sf sf sf sf *sf sf sf sf sf sf*

Andante.

in Es

3 1

3 17 *f*

7 3 1

1 3

6 1 6

fp 1 11 *f*

7 1 1

p *p* 685

Menuetto
Allegretto.

in G

Trio.

17

Soli

M. D. C.

Allegro
affai.

F. F. Hoffmann
Dresden

