

Badische Landesbibliothek Karlsruhe

Digitale Sammlung der Badischen Landesbibliothek Karlsruhe

Grande simphonie périodique à plusieurs instrumens

Mozart, Wolfgang Amadeus

Vienne, 1785

[urn:nbn:de:bsz:31-129644](https://nbn-resolving.org/urn:nbn:de:bsz:31-129644)

129. No. 8

Mus. Drwk.

S. B. 2

N. 8

B No. II.

Sinfonien.

Oboe secondo.

+ Oboe 2

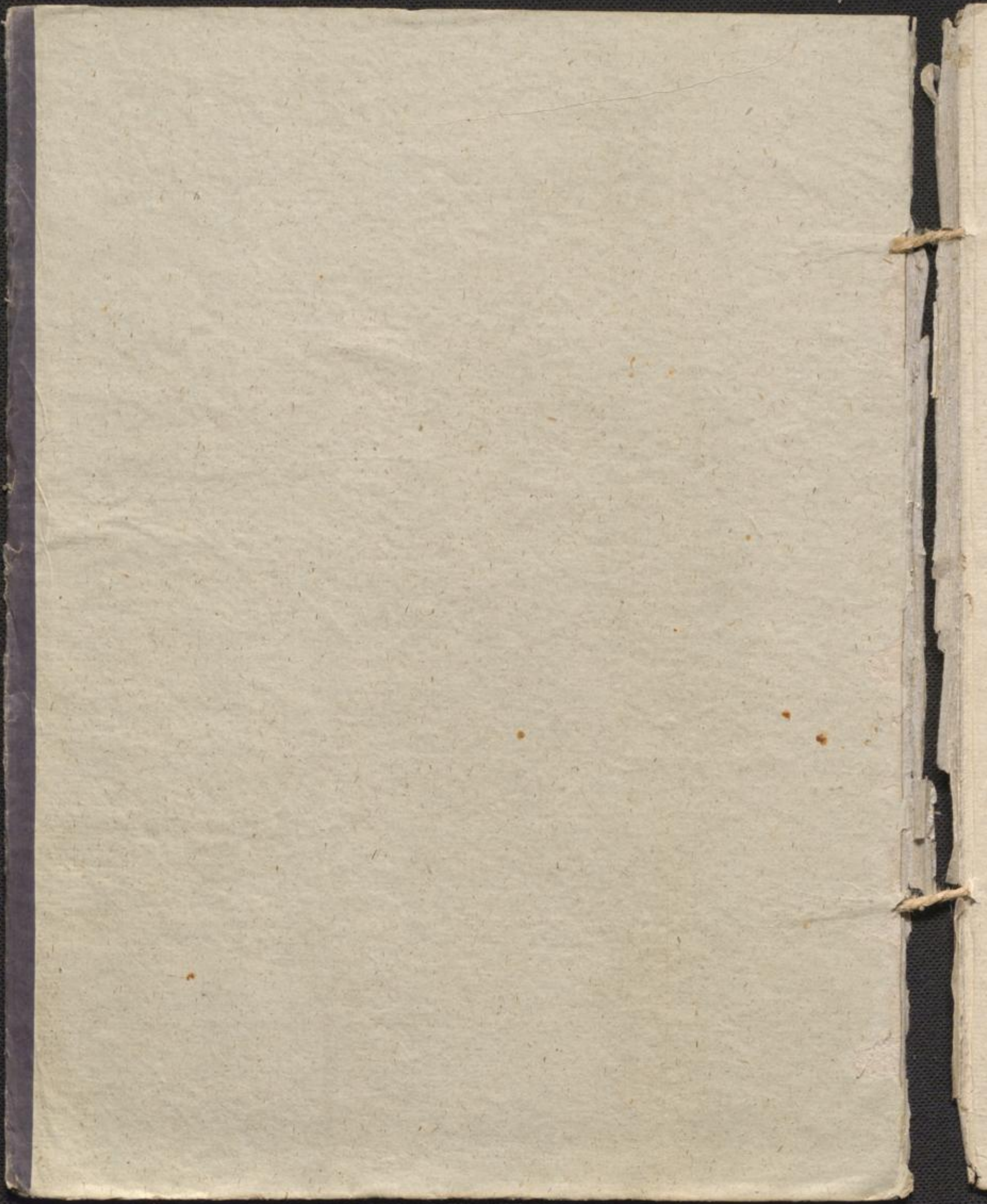

5152 No. 8.

Mozart 3 1

Allegro con Spirito VIOLINO PRIMO

SINFONIA I

2
4

VIOLINO PRIMO

VIOLINO PRIMO

Andante

VIOLINO PRIMO

Violino Primo musical score, measures 1-15. The score is written in treble clef with a key signature of one sharp (F#) and a common time signature (C). It features a variety of rhythmic patterns, including sixteenth and thirty-second notes, and rests. Dynamic markings include *p* (piano), *f* (forte), and *pp* (pianissimo). Trills are indicated by 'tr' above notes. The piece concludes with a double bar line and repeat dots.

Monuetto

Monuetto musical score, measures 16-25. The piece is in 3/4 time and features a melody with eighth and sixteenth notes. Dynamic markings include *p*, *ff* (fortissimo), and *f*. The section ends with a double bar line and repeat dots.

Trio

Trio musical score, measures 26-35. The piece is in 3/4 time and features a melody with eighth and sixteenth notes. Dynamic markings include *p*, *ff*, and *f*. The section ends with a double bar line and repeat dots.

VIOLINO PRIMO

Presto

6
8

VIOLINO PRIMO

VIOLINO PRIMO

7
9

[Faint, illegible handwriting on a page with horizontal ruling lines. The text is mostly obscured by fading and bleed-through.]

F. P. Kellner
Darmstadt

SB 2

Nro: 8.

8
9

Violino 2^{do}

VIOLINO SECONDO

Allegro con Spirito

SINFONIA I

VIOLINO SECONDO

3 11

- Staff 1: *sf* (sforzando), *sfz* (sforzando), *sf* (sforzando), *sf* (sforzando)
- Staff 2: *sf* (sforzando), *sf* (sforzando), *sf* (sforzando), *sf* (sforzando)
- Staff 3: *p* (piano)
- Staff 4: *p* (piano)
- Staff 5: *f* (forte)
- Staff 6: *p* (piano)
- Staff 7: *p* (piano)
- Staff 8: *tr* (trill), *acc* (accent), *tr* (trill)
- Staff 9: *f* (forte), *tr* (trill)
- Staff 10: *f* (forte), *tr* (trill)
- Staff 11: *p* (piano), *1* (fingerings)

VIOLINO SECONDO

VIOLINO SECONDO

Andante

Andante

Simili

Simili

VIOLINO SECONDO

Menuetto

Trio

Presto

VIOLINO SECONDO

VIOLINO SECONDO

16

F. F. Hoffmann
Donaueschingen

SB 2

No. 8.

17

Viola

*Allegro
Con Spirito*

VIOLA

SINFONIA I

VIOLA

19;

3

4 *Andante*

VIOLA

Menuetto

Trio

VIOLA

VIOLA

S 13 2

Basso.

Nro: 8.

BASSO

Allegro con Spirito

SINFONIA I

BASSO

BASSO

Andante

BASSO

Menuetto
p f sf sf

Trio
p p f p sf

Menuetto da Capo
Presto
p f

1

1

3

sf p sf

sf sf

28. 6 9

BASSO

BASSO

[Faint, illegible handwriting on a page with horizontal lines]

F. F. Hofbibliothek
Darmstadt

SB 2

Nro: 8.

(Dubl.)

31

© Papo.

1. Au. Con spirito.

2. Adagio.

32

Sinfonia

Memento

Crio

Memento da Capa

resto

- ffo.** (fortissimo) markings appearing in the first, second, third, fourth, sixth, seventh, eighth, and tenth staves.
- p.** (piano) markings appearing in the second, fourth, sixth, seventh, eighth, and tenth staves.

F. F. Hofbibliothek
Dessau

SBZ No. 8.

39

Allegro con Spirito OBOE PRIMO

Mozart Op. VII

SINFONIA I

OBOE PRIMO

Andante

Measures 11-20 of the Oboe Primo part, marked *Andante* in 2/4 time. The music features a mix of dynamics including *p*, *sfz*, and *f*. It includes various fingerings and articulation marks, such as slurs and accents, to guide the performer.

OBOE PRIMO

3

41

Menuetto

Trio

Presto

OBOE PRIMO

17 *f*

Solo *sf* *sf* *sp*

sp *f*

1 2 3 2 8

sf *sf*

Allegro con Spirito

OBOE SECONDO

Mozart Op. VII¹

SINFONIA I

OBOE SECONDO

OBOE SECONDO

45 3

Menuetto

OBOE SECONDO

SB 2

47

Jagotto I^{mo}

Nro. 8.

Allegro con Spirito FAGOTTO PRIMO

SINFONIA I

FAGOTTO PRIMO

4

Andante

FAGOTTO PRIMO

Menuetto

Trio

FAGOTTO PRIMO

Presto
8

8

f

p *sf* *sf*

3

f *sf* *sf* *sf* *sf* *sf* *sf*

f *sfz* *sfz* *p* *sfz*

10

f *f* *f*

1 2

f *fz* *p* *sf*

f *p* *sf*

16

FAGOTTO PRIMO

f

p *sf* *f* *p*

3 *f*

sf *sf* *sf* *sf* *sf* *sf*

1 *sf* *sf* *p*

12 *f*

1

54

in
Fagotto II^{do}.

Nro: 8.

Allegro con Spirito

FACOTTO SECONDO

Mozart. Op. VII

SINFONIA I

FAGOTTO SECONDO

57
3

4

Andante

FACOTTO SECONDO

Menuetto

Trio

FAGOTTO SECONDO

Prato
8

f

p *sf* *fp*

f

3

fp *sp* *sp*

fp *sp* *sp* *f* *sf* *sp*

10 *fp* *f* *f* *f*

1 2 *f* *f*

1 2 *f* *p*

fp *fp* *fp*

16

FAGOTTO SECONDO

Nro: 8.

S.B. 2

Allegro con Spirito

CORNO PRIMO *in D*

Mozart Op: 12 61

SINFONIA I

Andante 2 *in G*

62
2

CORNO PRIMO

3 5 1 1
f

1

Mouvetto in D
4 4 4

Trio in A
p 2 1

Mouvetto da Capoe

Presto
8
f

19
sf sf sf *f*

2 8 10 2
fp *f*

2 2 2 15 17
f *f* *p* *f*

19 2 1
f

28
sf sf *f*

F. F. Kistner Verlag
Gießen

CORNO SECONDO *in D*

Mozart *Op. VII*

630

Allegro con Spirito

SINFONIA I

Andante 2 in G

CORNO SECONDO in D

Menuetto

Trio in A

Presto

532
2

No: 8.

65

Alliegro con Spirito

CLARINO PRIMO in D

Mozart Op. VII

SINFONIA I

Menuetto

And^{te} tacet

CLARINO PRIMO

Presto

8
f

14
f

19
f

2
f

20
f

37
f

19
sf sf

2

1
sf sf

28
f

38

2 SB² Nr. 8

67

Allegro con Spirito CLARINO SECONDO *in D* Mozart Op. III

SINFONIA I 

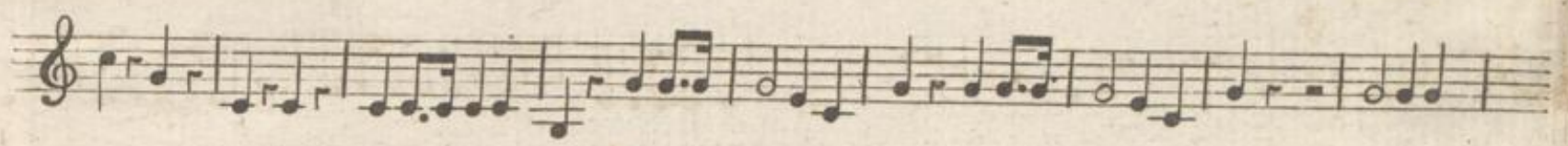

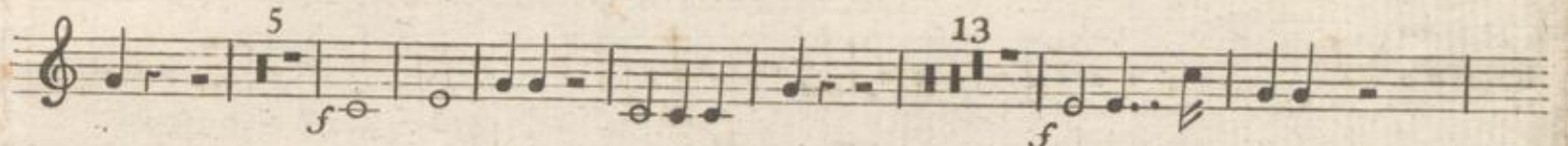

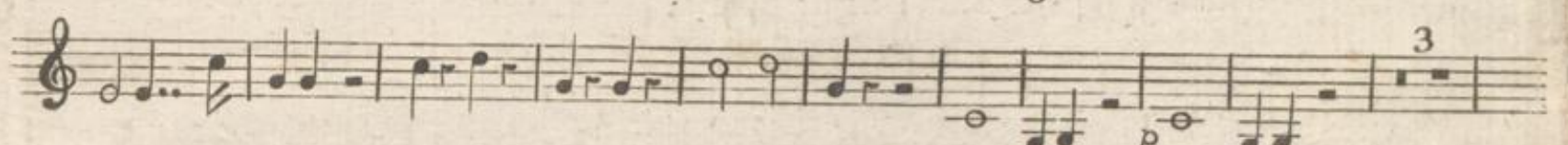

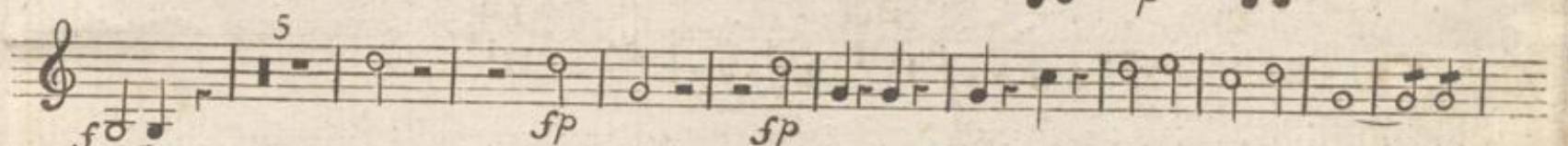

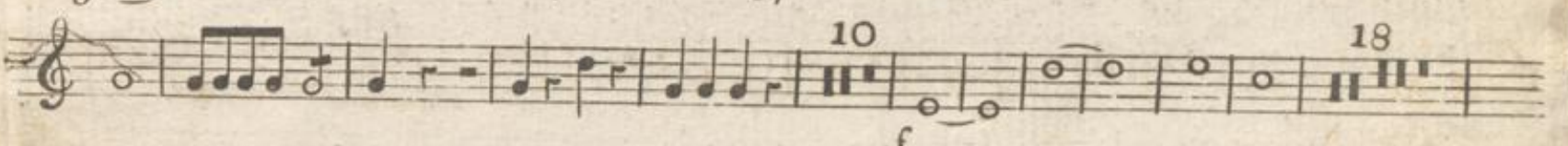

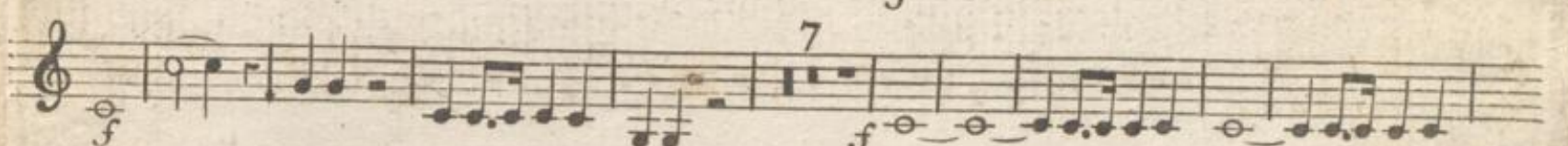

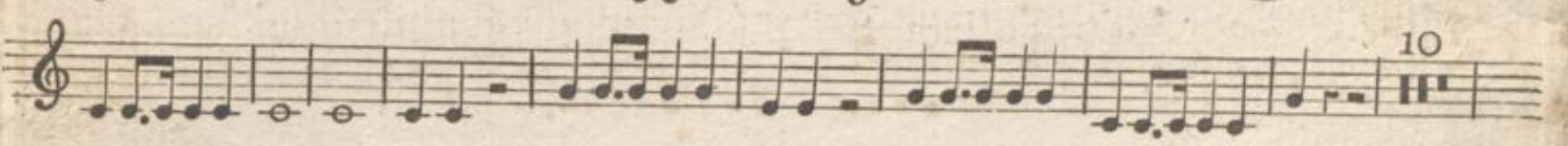

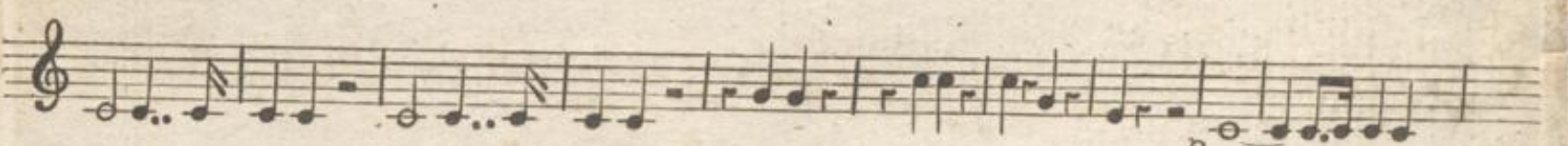

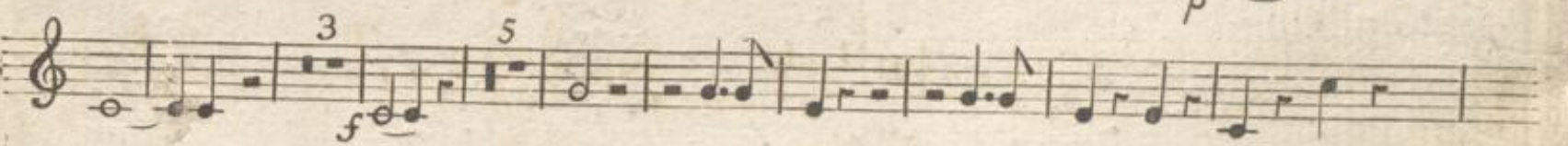

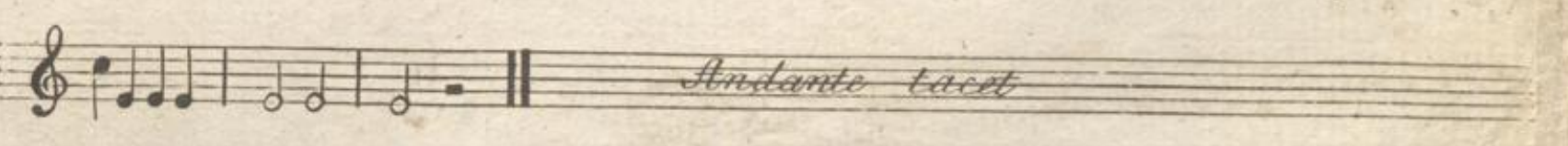

CLARINO SECONDO

Minuetto

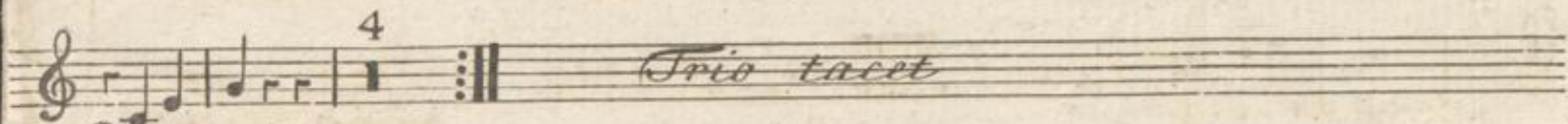
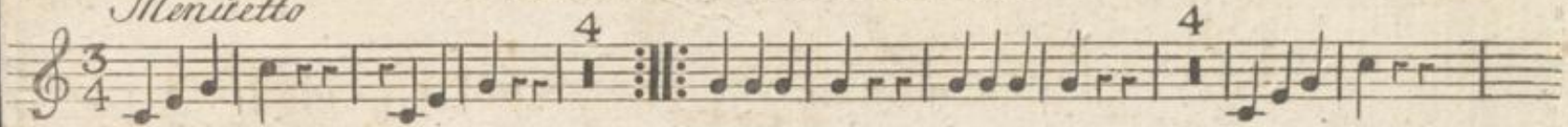

Trio tacet

Presto

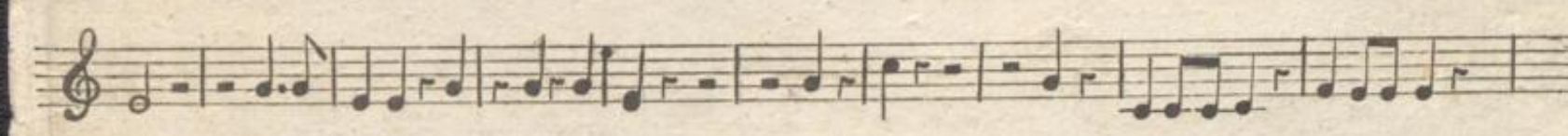
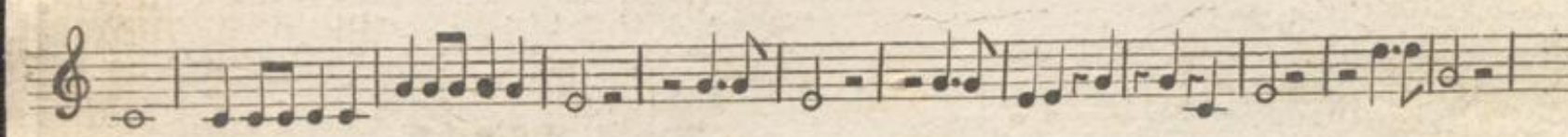
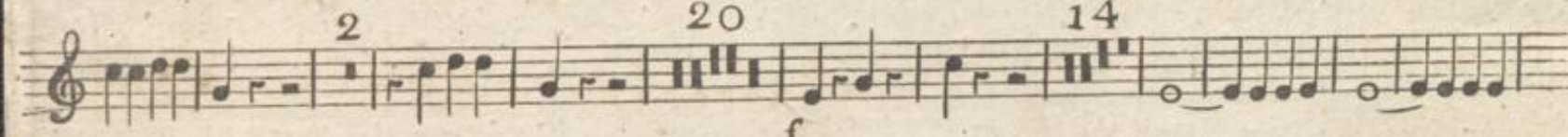
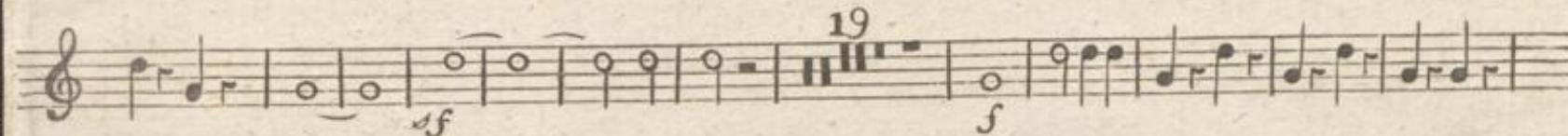
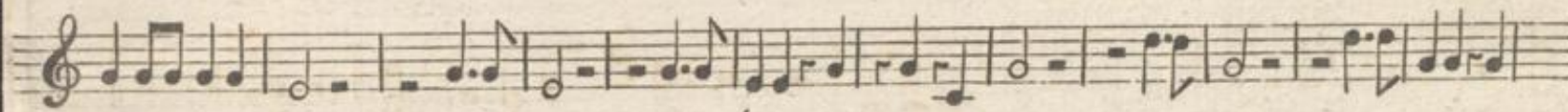

S13 2

LIBRARY

No 8

69

Tympani

Menuetto

TYMPANI.

4 4 4

Trio tacet

Presto

Allegro con Spirito **TYMPANI** *in D*

Mozart Op: VII 1

SINFONIA I

Andante Tacet

72

no 1000000000
4300000000

F. F. Brühlhals
Deputy

