

**Badische Landesbibliothek Karlsruhe**

**Digitale Sammlung der Badischen Landesbibliothek Karlsruhe**

**Grande Simphonie à plusieurs instruments**

**Cannabich, Carl August**

**Munic, 1802**

[urn:nbn:de:bsz:31-129663](https://nbn-resolving.org/urn:nbn:de:bsz:31-129663)

Mus. Drwk.

S. 3. 2

N. 13

No. II. B  
Sinfonien.  
Corno secondo.

---

13  
1  
Nro: 13.

Grande  
SIMP HONIE

a  
Plusieurs Instruments

Composée

par

CHARLES CANNABICH.

Oeuvre 8.

Prix 4 F. 30

Music chez M. de Falck

1785

*[Faint, illegible handwritten text]*

*Grave.*

*Allegro con fuoco:*

V.S.

VIOLINO PRIMO.

VIOLINO PRIMO.

3

a

V. S.

VIOLINO PRIMO.

4

CONCERTANTE.

Andante.

VIOLINO PRIMO.

VIOLINO PRIMO.

6

*pizz: p*

*Solo.* *f* *Colarco.*

*Ripieno.*

*Tutti* *ff* *p* *ff* *ff*

VIOLINO PRMO.

9

7

VIOLINO PRIMO.

Menuetto.

Trio.

VIOLINO PRIMO.

Menuetto.

VIOLINO PRIMO.

10

Allegro assai. *p*

*ff*

*f*

*f*

*f*

*f*

*f*

*f*

*f*

*f*

*f*

*f*

*f*

*f*

*f* Assai.

*mp*

VIOLINO PRIMO.

V. S.

VIOLINO PRIMO.

12

VIOLINO PRIMO.

16

No. 13.

Violino Secondo

2 SINFONIE.

VIOLINO SECONDO.

*Grave.*

*f* *8vo piu Basso* *loco.*

*sf sf sf*

*p*

*sf sf p*

*ff*

*f* *p*

*sf sf p*

*5*

*f* *p*

*sf*

*Allegro con fuoco:*

VIOLINO SECONDO.

5

VIOLINO SECONDO.

4

ff

f

mez. cres:

cres:

ff

Andante.

f

p

f

p

p

f

VIOLINO SECONDO.

5 21

*p*  
*f*  
*p*  
*f*  
*p*  
*f*  
*p*  
*f*  
*p*  
*f*  
*p*  
*f*  
*p*  
*f*

V.S.

VIOLINO SECONDO.

*pizz.*

*f*

*ff*

*pp*

*fr.*

VIOLINO SECONDO.

Menuetto.

V. S.

VIOLINO SECONDO.

8

Trio.

Menuetto.

VIOLINO SECONDO.

Allegro assai.

VIOLINO SECONDO.

1mo  
2do  
tr:  
6  
1  
1 2  
1 2 3 4 5 6 7 8 9 9 10 11  
ff

VIOLINO SECONDO.

- Staff 4: *f*
- Staff 6: *f*, *f*, *p*, *f*
- Staff 7: *sfz*
- Staff 8: *p*
- Staff 9: *cres. p*
- Staff 10: *sfz*, *f*
- Staff 11: *sf*, *sf*, *sf*, *sf*, *sf*, *sf*, *sf*, *ff*
- Staff 12: *sf*, *sf*, *sf*
- Staff 14: *ff*

The piece concludes with the word **Finis.** at the bottom right of the page.

*[Faint, illegible text, likely bleed-through from the reverse side of the page]*

No. 13.

Canonic

SINFONIE.

VIOLA.

1

Grave.

Allegro con fuoco.

V. S.

VIOLA.

2

VIOLA

*ff*  
*sf sf sf sf sf sf*  
*mez. f.*  
*f mez. f. Cres. f*  
*Crescendo il forte.*

Andante.

*f*  
*p*  
*p*  
*p*  
*f*  
*ff*  
*f*  
*ff*  
*p*  
*f*  
V.S.

VIOLA.

VIOLA.

*cres:*  
*il.*

Trio.

*p*  
*f*

Menuetto.

*pp*  
*f*

Allegro assai.

*p*  
*be*

V. s.

VIOLA.

Handwritten annotations in blue ink:

- Staff 3: A '2' above a note.
- Staff 7: A '1' above a note.

Dynamic markings and other annotations:

- Staff 1: *f*
- Staff 2: *f*
- Staff 3: *p*
- Staff 4: *p*
- Staff 5: *f*, *f*, *f*, *f*
- Staff 6: *f*, *fff*
- Staff 7: *p*, *1*
- Staff 8: *f*, *p*, *f*
- Staff 9: *f*
- Staff 10: *4*, *imo*, *p*, *do*
- Staff 11: *f*, *ff*
- Staff 12: *f*

VIOLA.

7

*f* *Alleg.*

V.S.

VIOLA.

8

*p* *cres. il for.*  
*ff* Alcasi.  
*f* *f* *f*  
*fff* Finis.

SINFONIE. *No. 13.* BASSO.

37

1

*Grave.* Violoncello.  
Basso.  
*Allegro confoco.* Violon:  
V. S.

BASSO.

2

Violon: Basso. Violon:

Violon: Basso. Violon:

*p* *sf* *sf* *sf* *Basso.* *Basso.* *ff* *pp* *f* *p* *p* *sf* *p*

BASSO.

Andante.

BASSO.

4

BASSO.

Menuetto.

Trio.

Menuetto.

BASSO.

Cres:

Allegro assai.

Solo.  
Violoncello.

Basso.

p

2  
p

f

1  
p  
Cres:

BASSO.

BASSO.

13  
45

*No. 13.*

*Sinfonia*

*Contra Bass*

*Canonic*

# Sinfonie

# Basso

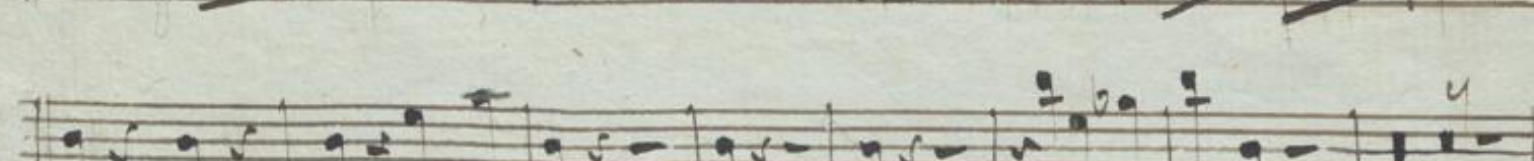
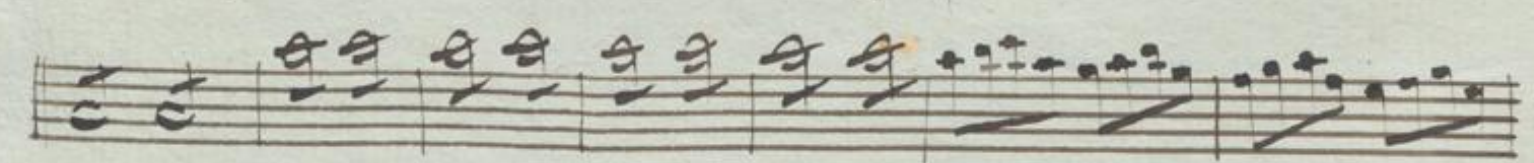
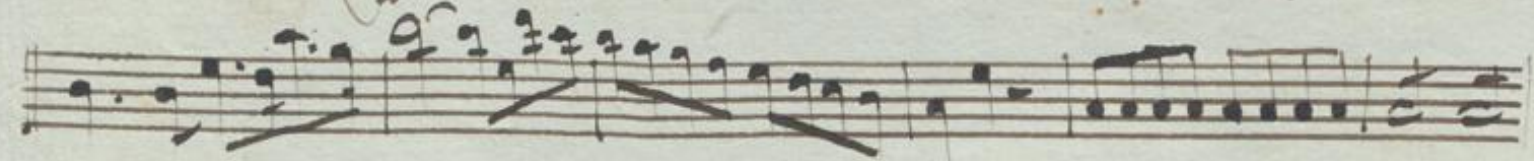
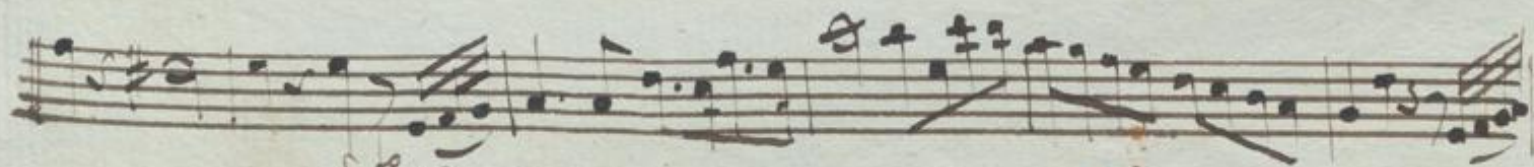
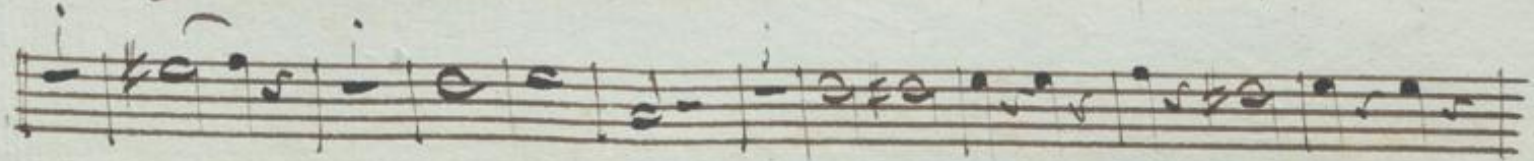
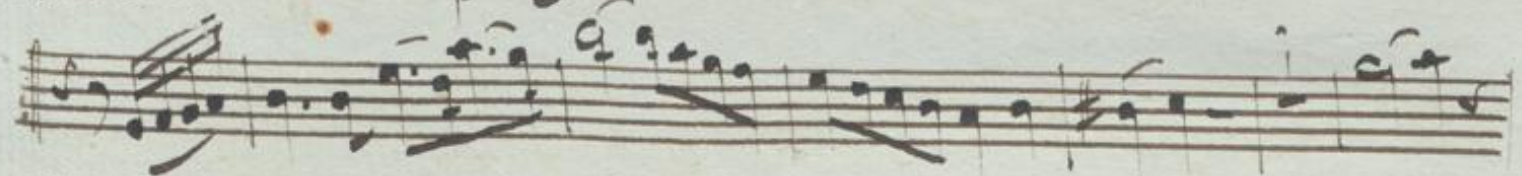
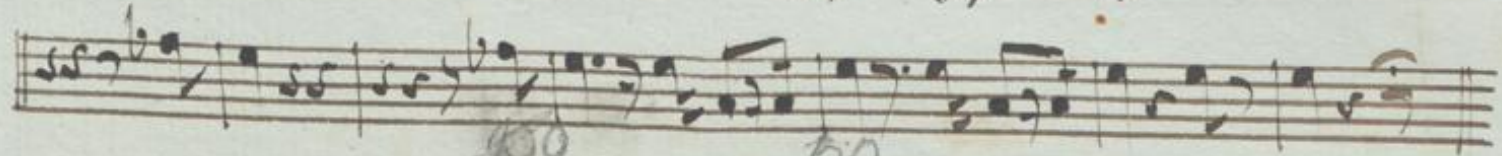
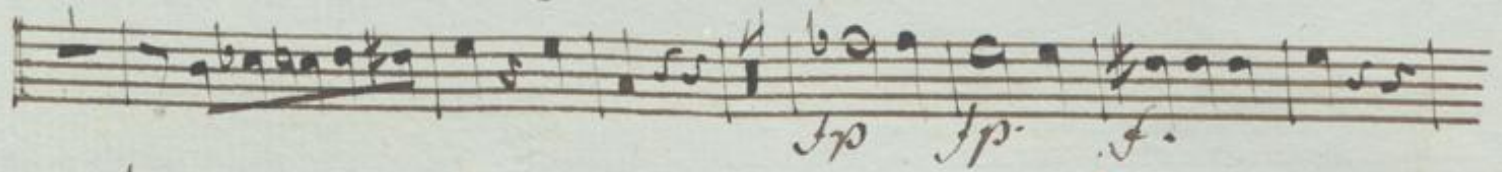

*Andante*

- pp* (pianissimo) on the third staff.
- ppzli* (pianissimo zili) on the fifth staff.
- colarco* (colarco) on the sixth staff.
- ppoi* (pianissimo poi) on the eighth staff.
- emarcato* (emarcato) on the eighth staff.
- V. f.* (V. f.) on the tenth staff.

- pizz:* (pizzicato) written below the second staff.
- rit:* (ritardando) written above the fourth staff.
- col:so* (col legno) written above the eighth staff.
- pizz:* (pizzicato) written above the ninth staff.
- 2* (second ending) written above the tenth staff.

The score is written in a historical style, likely from the 18th or 19th century, with some ink bleed-through from the reverse side of the page.

*Andante*

*Allegro assai*

SINFONIE.

FLAUTO PRIMO.

Nro: 13.

Grave.

1 53

*ff* Solo. 22

5 Solo.

14 Solo.

Solo.

Allegai.

Solo.

Solo.

Solo. V.S.

FLAUTO PRIMO.

FLAUTO PRIMO.

61

Andante.

tr tr

V.S.

FLAUTO PRIMO.

4

ff Solo. 1

Menuetto.  $\frac{3}{4}$

f Solo p/p 1 2 6

Trio.  $\frac{3}{4}$

f 6

Menuetto.  $\frac{3}{4}$

f p/p

FLAUTO PRIMO.

Allegro assai.

V. S.

FLAUTO PRIMO.

SINFONIE.

FLAUTO SECONDO.

No. 13.  
Grave.

Allegro con fuoco:

Eleventh system of musical notation, featuring a treble clef and a common time signature. It includes a *f* dynamic marking and a *V.S.* marking.

FLAUTO SECONDO.

Andante.

FLAUTO SECONDO.

3<sup>67</sup>

Menuetto ~

Trio ~

Menuetto ~

V.S.

Allegro assai ~

No. 13.

L. Hoe Prime.

Sinfonie Oboe Primo.

70

Grave

sfz sfz

Allegro con fozz.

2. 3. Solo.

4. Solo.

5. Solo.

p

- f. abbi.* (first staff)
- Solo* (second staff)
- ff. Solo.* (third staff)
- Solo* (fourth staff)
- ff.* (fifth staff)
- ff.* (sixth staff)
- ff.* (seventh staff)
- ff.* (eighth staff)
- ff.* (ninth staff)
- ff.* (tenth staff)
- ff.* (eleventh staff)
- ff.* (twelfth staff)

There are also numerical markings such as 11, 12, 14, and 2, and some symbols like a double bar line with a repeat sign.

- Staff 1: *3.*
- Staff 4: *Andante.*
- Staff 5: *15.*
- Staff 6: *7.*
- Staff 7: *7.*
- Staff 8: *Solo*
- Staff 10: *4.*

- Viol.* (Violin) written at the beginning of the fourth staff.
- Viol.* written on the sixth staff.
- Viol.* written on the seventh staff.
- Viol.* written on the eighth staff.
- Viol.* written on the tenth staff.
- Viol.* written on the eleventh staff.
- Viol.* written on the twelfth staff.
- Viol.* written on the thirteenth staff.
- Viol.* written on the fourteenth staff.
- Viol.* written on the fifteenth staff.
- Viol.* written on the sixteenth staff.
- Viol.* written on the seventeenth staff.
- Viol.* written on the eighteenth staff.
- Viol.* written on the nineteenth staff.
- Viol.* written on the twentieth staff.
- Viol.* written on the twenty-first staff.
- Viol.* written on the twenty-second staff.
- Viol.* written on the twenty-third staff.
- Viol.* written on the twenty-fourth staff.
- Viol.* written on the twenty-fifth staff.
- Viol.* written on the twenty-sixth staff.
- Viol.* written on the twenty-seventh staff.
- Viol.* written on the twenty-eighth staff.
- Viol.* written on the twenty-ninth staff.
- Viol.* written on the thirtieth staff.
- Viol.* written on the thirty-first staff.
- Viol.* written on the thirty-second staff.
- Viol.* written on the thirty-third staff.
- Viol.* written on the thirty-fourth staff.
- Viol.* written on the thirty-fifth staff.
- Viol.* written on the thirty-sixth staff.
- Viol.* written on the thirty-seventh staff.
- Viol.* written on the thirty-eighth staff.
- Viol.* written on the thirty-ninth staff.
- Viol.* written on the fortieth staff.
- Viol.* written on the forty-first staff.
- Viol.* written on the forty-second staff.
- Viol.* written on the forty-third staff.
- Viol.* written on the forty-fourth staff.
- Viol.* written on the forty-fifth staff.
- Viol.* written on the forty-sixth staff.
- Viol.* written on the forty-seventh staff.
- Viol.* written on the forty-eighth staff.
- Viol.* written on the forty-ninth staff.
- Viol.* written on the fiftieth staff.
- Viol.* written on the fifty-first staff.
- Viol.* written on the fifty-second staff.
- Viol.* written on the fifty-third staff.
- Viol.* written on the fifty-fourth staff.
- Viol.* written on the fifty-fifth staff.
- Viol.* written on the fifty-sixth staff.
- Viol.* written on the fifty-seventh staff.
- Viol.* written on the fifty-eighth staff.
- Viol.* written on the fifty-ninth staff.
- Viol.* written on the sixtieth staff.
- Viol.* written on the sixty-first staff.
- Viol.* written on the sixty-second staff.
- Viol.* written on the sixty-third staff.
- Viol.* written on the sixty-fourth staff.
- Viol.* written on the sixty-fifth staff.
- Viol.* written on the sixty-sixth staff.
- Viol.* written on the sixty-seventh staff.
- Viol.* written on the sixty-eighth staff.
- Viol.* written on the sixty-ninth staff.
- Viol.* written on the seventieth staff.
- Viol.* written on the seventy-first staff.
- Viol.* written on the seventy-second staff.
- Viol.* written on the seventy-third staff.
- Viol.* written on the seventy-fourth staff.
- Viol.* written on the seventy-fifth staff.
- Viol.* written on the seventy-sixth staff.
- Viol.* written on the seventy-seventh staff.
- Viol.* written on the seventy-eighth staff.
- Viol.* written on the seventy-ninth staff.
- Viol.* written on the eightieth staff.
- Viol.* written on the eighty-first staff.
- Viol.* written on the eighty-second staff.
- Viol.* written on the eighty-third staff.
- Viol.* written on the eighty-fourth staff.
- Viol.* written on the eighty-fifth staff.
- Viol.* written on the eighty-sixth staff.
- Viol.* written on the eighty-seventh staff.
- Viol.* written on the eighty-eighth staff.
- Viol.* written on the eighty-ninth staff.
- Viol.* written on the ninetieth staff.
- Viol.* written on the ninety-first staff.
- Viol.* written on the ninety-second staff.
- Viol.* written on the ninety-third staff.
- Viol.* written on the ninety-fourth staff.
- Viol.* written on the ninety-fifth staff.
- Viol.* written on the ninety-sixth staff.
- Viol.* written on the ninety-seventh staff.
- Viol.* written on the ninety-eighth staff.
- Viol.* written on the ninety-ninth staff.
- Viol.* written on the hundredth staff.

- Staff 1: *pp* (pianissimo) marking.
- Staff 3: *pp* marking.
- Staff 4: *pp* marking.
- Staff 5: *pp* marking.
- Staff 6: *pp* marking.
- Staff 7: *Allegro* and *And.* markings.
- Staff 8: *pp* marking.
- Staff 9: *pp* marking.
- Staff 10: *pp* marking.

The manuscript shows signs of age, including some ink bleed-through and paper texture. The bottom of the page features three empty staves.

The manuscript shows signs of age, including some staining and ink bleed-through from the reverse side of the page.

Four empty musical staves at the bottom of the page, showing the five-line structure without any notation.

32.

*La Hoe Secundo.*

Nro: 13.

Sinfonie. Oboe Secundo.

Grave

Allegro  
Con fuoco:

32

*Andante.*

*Solo.*

*Cheretta.*

*Finis.*

Allegro

Measure numbers and markings visible in the score include:

- 7.
- 7.
- 13.
- 39.
- 17.
- 5.
- 14.
- 4.
- 2.
- 5.

Dynamic markings include *fmo.* (for *forzando*) and *mf.* (for *mezzo-forte*). The score concludes with a double bar line.

= vide resto Part. =

Nro. 13.

SINFONIE.

DUE FAGOTTI.

89

1

*Grave.*

*Allegro con fuoco.*

17 Solo

Tutti.

2<sup>do</sup> unifs.

9 Solo.

2<sup>do</sup> Solo.

Tutti: ff

Cres: il:

6

Solo.

f

V.S.

DUE FAGOTTI.

2

- ff** (fortissimo) appears at the beginning of the first system.
- forte.** is marked at the start of the second system.
- A due:** indicates a duet section.
- Solo** markings are present in the piano parts, with some including **pp** (pianissimo).
- Tutti** is marked in the piano part of the second system.
- Rehearsal marks with numbers **6**, **11**, and **12** are visible.
- Other markings include **cres.** (crescendo) and **ff** at the end of the piece.

DUE FAGOTTI.

3

Andante.

Solo.

V.S.

DUE FAGOTTI.

4

DUE FAGOT'TI.

5

Menuetto.

Trio.

The Trio section continues on two bassoon staves. It begins with a treble clef, a 5/4 time signature, and a key signature of one flat. The music is marked with a dynamic of *p* (piano). The score includes slurs, accents, and fingerings (e.g., '1'). The piece concludes with a double bar line.

Solo.

V.S.

6

DUE FAGOTTI.

Menuetto.

Allegro assai.

DUE FAGOTTI.

7

V.S.

DUE FAGOTTI.

8

2

Solo: *pp*

2<sup>do</sup> uniss:

Solo:

4

*p* *f*

*f* *f* *f*

*f*

Solo:

*f*

*due:*

*due:*

*ff* *due:*

Sinfonia Fagotto 2do

Grave

23.

29.

sol

cos. il

*Andante*

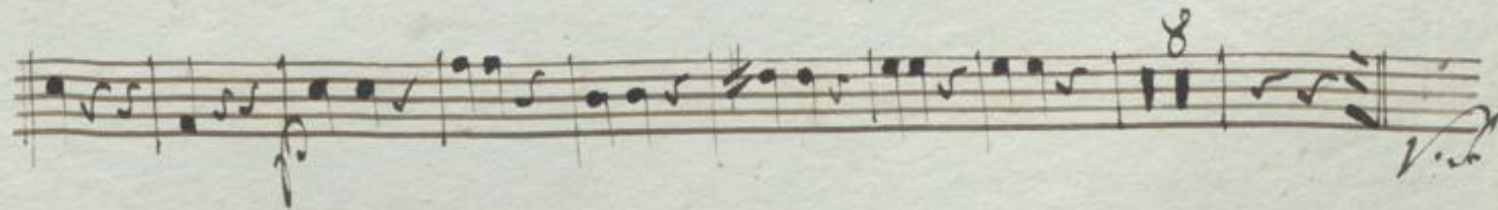
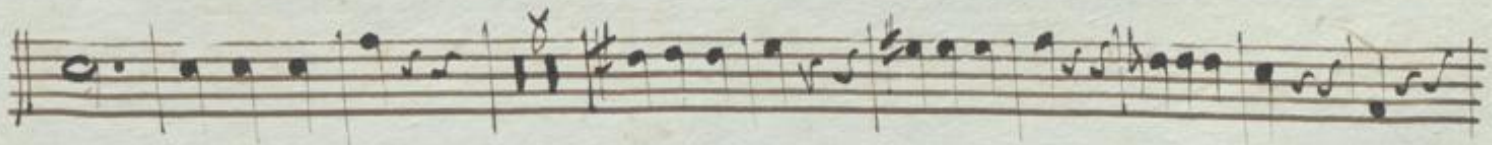
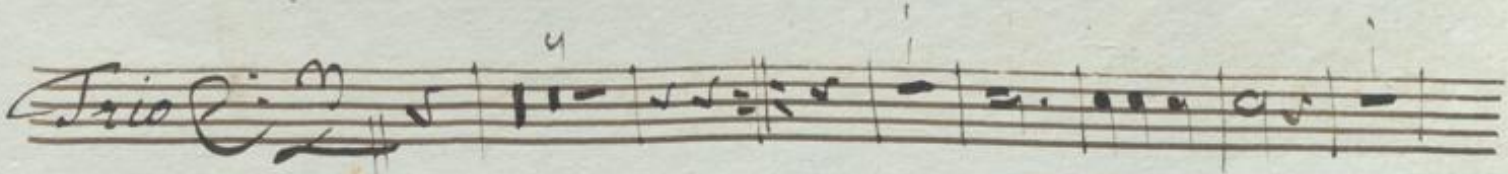
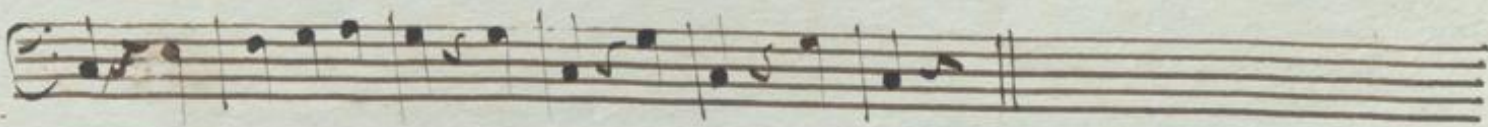
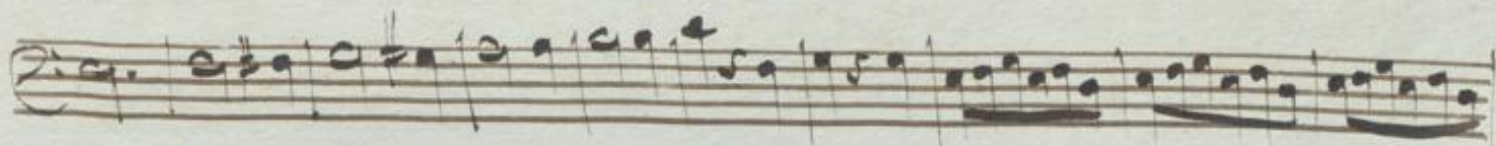
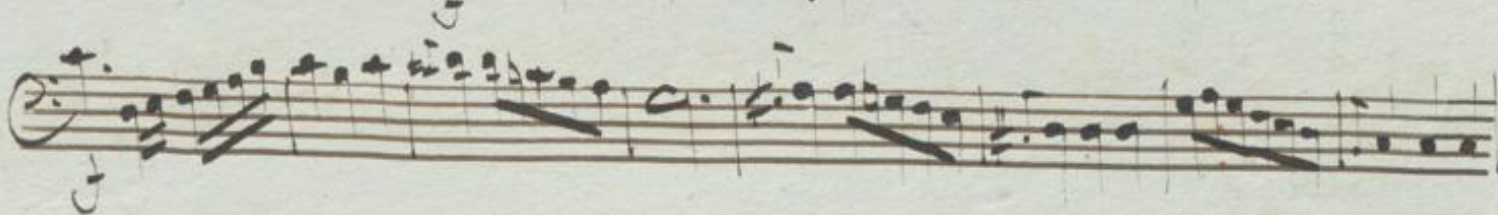
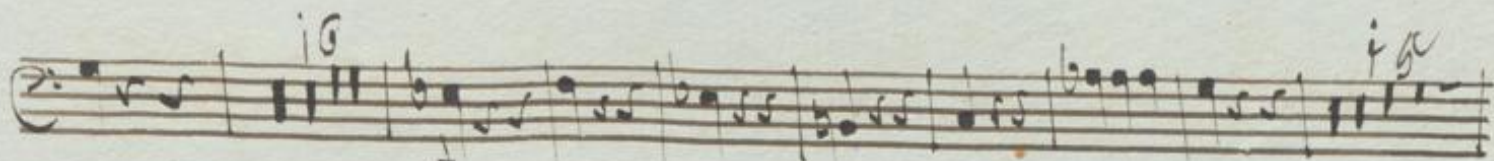
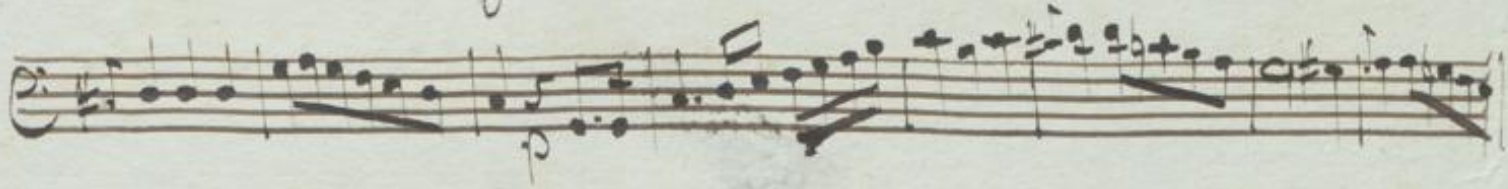
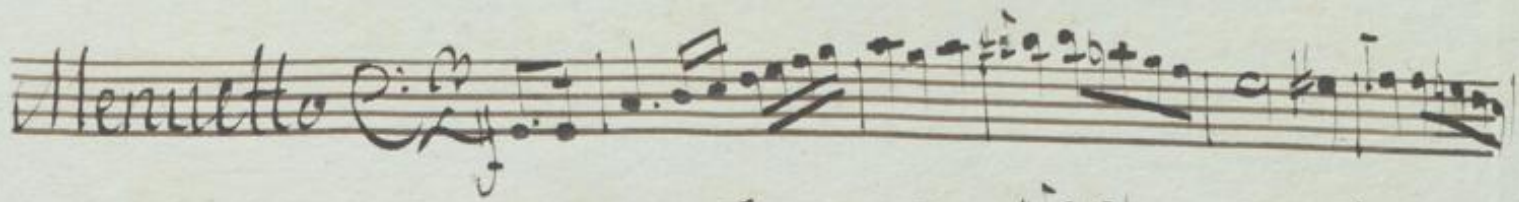

*Allegretto*

SINFONIE.

DUE CORNI in C.

No. 13.

Grave.

4 *f* *p*

Allegro con fuoco.

10 *sf* *sf* *sf* *p* *p* *f*

5 *f* *p*

16 *f* *sf* *sf*

6 *f* *sf* *sf*

2 8 4 6 6 *f* *Assai* *ff*

15 *p* *f*

16 *f* *sf*

V.S.

# DUE CORNI.

16

Andante in F!

DUE CORNI.

Menuetto in C.

V.S.

DUE CORNI.

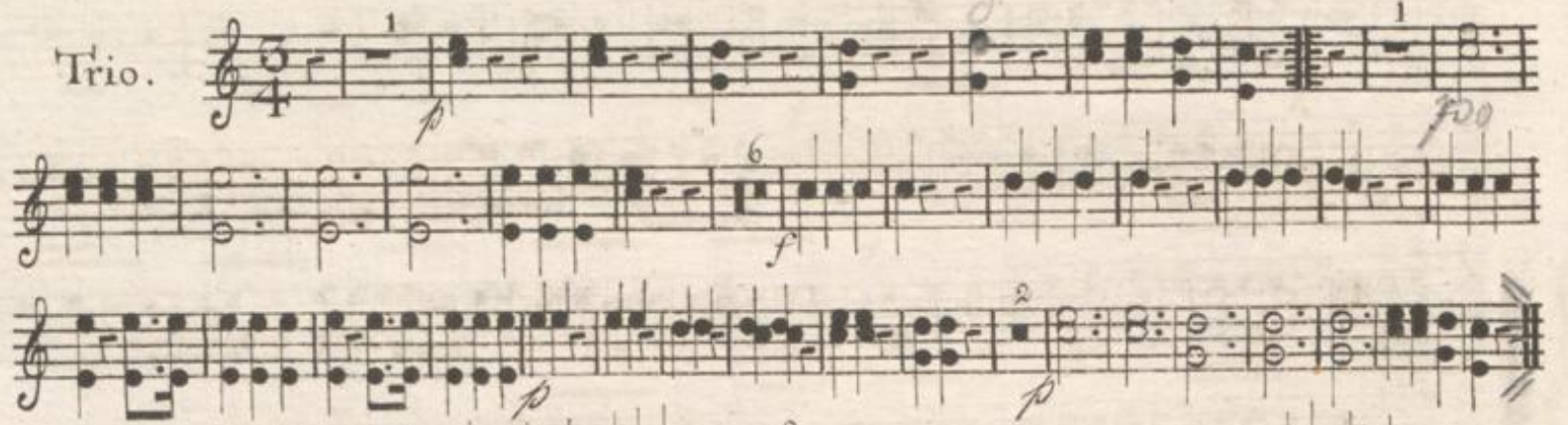
Trio. 

Menuetto. 

Allegro assai. 

DUE CORNI.

109  
5

4

5

20

*ff*

*p*

*pp*

2

*p*

1

2

2

1

*f*

1

1

*f*

*f*

15

*f*

*p*

*f*

*f*

1

*ff*

Fins.

Faint musical notation on a page with 15 staves. The notation is extremely light and difficult to discern, appearing as ghostly outlines of notes and stems. The page shows signs of age, including yellowing and some foxing.

SINFONIE.

TROMBE, I<sup>mo</sup> et II<sup>do</sup> in C.

111

Nro: 13.  
Grave.

3

Allegro con fuoco:

12 2 5 5 6 17 11 2 23 14 61

V.S.

TRÖMBE I<sup>mo</sup> et II<sup>do</sup> in C.

Andante  
in F.

The *Andante* section begins with a treble clef and a 2/4 time signature. It features a melodic line in the upper staff and a bass line in the lower staff. The music is characterized by a slower tempo and includes dynamic markings such as *f* (forte) and *p* (piano). Measure numbers 15 and 16 are indicated.

This section continues the musical development with two staves. It features intricate rhythmic patterns and dynamic markings such as *sf* and *f*. Measure numbers 17, 18, 19, and 20 are visible.

Menuetto  
in C.

The *Menuetto* section begins with a treble clef and a 3/4 time signature. It features a melodic line in the upper staff and a bass line in the lower staff. The music is characterized by a moderate tempo and includes dynamic markings such as *p* (piano) and *f* (forte). Measure numbers 21 and 22 are visible.

DUE TROMBE.

Trio. 
 The Trio section is marked with a 3/4 time signature. It begins with a dynamic marking of *f*. The music is characterized by a steady, rhythmic accompaniment with some melodic lines.

The Menuetto section is written in 3/4 time. It starts with a dynamic marking of *f*. The music is light and dance-like, featuring a mix of eighth and sixteenth notes. There are dynamic markings of *p* and *f* throughout the section.

Menuetto. 
 This part of the Menuetto section continues with a dynamic marking of *f*. It includes a *pp* (pianissimo) marking and features a first ending bracket labeled '1'.

This part of the Menuetto section continues with a dynamic marking of *f*. It includes a second ending bracket labeled '2' and a *pp* marking.

This part of the Menuetto section continues with a dynamic marking of *f*. It includes a first ending bracket labeled '1' and a *pp* marking.

This part of the Menuetto section continues with a dynamic marking of *f*. It includes a first ending bracket labeled '1' and a *pp* marking.

This part of the Menuetto section continues with a dynamic marking of *f*. It includes a first ending bracket labeled '1' and a *pp* marking.

This part of the Menuetto section continues with a dynamic marking of *f*. It includes a first ending bracket labeled '1' and a *pp* marking.

Allegro assai in C. 
 The Allegro assai section is in common time (C). It begins with a dynamic marking of *f*. The music is more energetic and features a first ending bracket labeled '41' and a *bis!* marking.

This part of the Allegro assai section continues with a dynamic marking of *f*. It includes a first ending bracket labeled '39' and a *bis!* marking. The section concludes with a double bar line and the instruction 'V. s.' (Verso).

DUE TROMBE.

Nro: 13.

115

SINFONIE.

TIMBANI in C et G.

1

*Grave.*

*Allegro con fuoco:*

V.S.

TIMBANI in C et G.

Andante in F et C.

Menuetto in C et G.

Trio.

Menuetto.

TIMBANI in C et G.

117

3

Allegro assai.  
in C et G.

Finis.

