

**Badische Landesbibliothek Karlsruhe**

**Digitale Sammlung der Badischen Landesbibliothek Karlsruhe**

**Première symphonie à grand orchestre**

**Täglichsbeck, Thomas**

**Paris, 1837**

Violine I

[urn:nbn:de:bsz:31-130136](https://nbn-resolving.org/urn:nbn:de:bsz:31-130136)

14

259

No. 14.

Première

**SYMPHONIE**

à Grand Orchestre

Composée et Dédiée

à la Société des Concerts

du Conservatoire de France.

par

**TH. TAEGELICHBECK**

*Maitre de Chapelle de S. A. S. le Prince souverain de Hohenzollern - Hechingen.*

Env. 10.

Prix: 30<sup>l</sup>.

*N<sup>o</sup> Cette Symphonie a été exécutée par l'Orchestre de la Société des Concerts en présence de l'Auteur.*

*À PARIS, chez RICHALTY, Éditeur de Musique, Boulevard Poissonnière, N<sup>o</sup> 16, au Premier.*

*À LEIPSICK, chez Fr. Hoffmeister. Propriété des Éditeurs.*

3488. R.

*K. P.*

250

260

*M. N.*

*Handwritten text, possibly a title or address, mostly illegible due to fading.*

*Handwritten text, possibly a date or location, mostly illegible due to fading.*

*Vertical handwritten text along the left margin, possibly a list or index, mostly illegible.*

40 1 17/1 10

261

K. P.

VIOLINO PRIMO.

Th. TAEGELICHSECK.

Andante maestoso.  
INTRODUCTION.

SYMPHONIE.

Allegro Moderato.

Coll'arco.

VIOLINO PRIMO.

5

3488.R.

*K. P.*

VIOLINO PRIMO.

ff Con forza.

f.

ff

pp

ff

pp

Cres.

ff

p

D 7

p

2

p

f

1

p

f

1

p

A d + + M. O. P.

VIOLINO PRIMO.

Cres. *ff* *p*

Cres. *ff*

Decres. *p* 4

*ff*

*pp*

Cres. *ff* *pp* F 2

1

3488.R.

*K. P.*

VIOLINO PRIMO.

Adagio quasi andante.

Marche  
Funebre.

VIOLINO PRIMO.

7

3488.R.

*F. P.*

VIOLINO PRIMO.

Scherzo. *Presto.*

*pp* Leggiere assai.

*ff* *ff*

*p*

*pp* Sempre pianissimo.

Cres.

*f* *p* *pp*

*f*

1° 2°

TRIO. *Dolce.*

*pp*

*pp*

Cres. *f* *ff*

*pp* Dolce.

1 2

VIOLINO PRIMO.

*K. P. W.*

VIOLINO PRIMO.

Allegro vivace.

RONDO.

8

*p*

*ff*

11

*p* *pp*

*f* *ff* *Con tutta la forza.*

Cres.

1

2

A

B

VIOLINO PRIMO.

3488.R.

*F. P.*

VIOLINO PRIMO.

Cres. *f* *ff*

2 *pp* *D*

1

Cres. *f*

*ff* Con tutta la forza. *p* Cres.

E Poco più mosso. *f* Cres. *ff*

3 *p* *pp* *ff*

1 *p* *ff* *p* *ff*

*p* Cres.

*ff* *ff*

1 Fin.

Ad + +

V. d. Sp.

P.

H. St. 0. 0. 0. <sup>sch.</sup>

273. 5

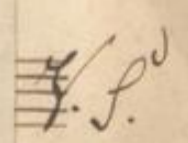
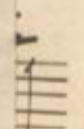
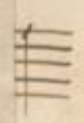
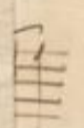
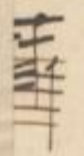
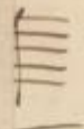
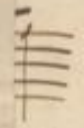

274

Andante maestoso.  
Introduzione.

Violino Primo.

e

Th. Taglhihsbeck.

275

Sinfonie

Allgro moderato.  
Coll'arco.

- Eleventh staff: *f*, *1.*
- Twelfth staff: *f*, *1.*
- Thirteenth staff: *f*, *1.*
- Fourteenth staff: *f*, *1.*
- Fifteenth staff: *f*, *1.*
- Sixteenth staff: *f*, *1.*
- Seventeenth staff: *f*, *1.*
- Eighteenth staff: *f*, *1.*
- Nineteenth staff: *f*, *1.*
- Twentieth staff: *f*, *1.*
- Twenty-first staff: *f*, *1.*
- Twenty-second staff: *f*, *1.*
- Twenty-third staff: *f*, *1.*
- Twenty-fourth staff: *f*, *1.*
- Twenty-fifth staff: *f*, *1.*
- Twenty-sixth staff: *f*, *1.*
- Twenty-seventh staff: *f*, *1.*
- Twenty-eighth staff: *f*, *1.*
- Twenty-ninth staff: *f*, *1.*
- Thirtieth staff: *f*, *1.*
- Thirty-first staff: *f*, *1.*
- Thirty-second staff: *f*, *1.*
- Thirty-third staff: *f*, *1.*
- Thirty-fourth staff: *f*, *1.*
- Thirty-fifth staff: *f*, *1.*
- Thirty-sixth staff: *f*, *1.*
- Thirty-seventh staff: *f*, *1.*
- Thirty-eighth staff: *f*, *1.*
- Thirty-ninth staff: *f*, *1.*
- Fortieth staff: *f*, *1.*
- Forty-first staff: *f*, *1.*
- Forty-second staff: *f*, *1.*
- Forty-third staff: *f*, *1.*
- Forty-fourth staff: *f*, *1.*
- Forty-fifth staff: *f*, *1.*
- Forty-sixth staff: *f*, *1.*
- Forty-seventh staff: *f*, *1.*
- Forty-eighth staff: *f*, *1.*
- Forty-ninth staff: *f*, *1.*
- Fiftieth staff: *f*, *1.*

*Scherzo* *Andagio quasi Allucante*  
*Funebre* 16.

- A**: Section marker at the top of the first staff.
- pp**: *pianissimo* dynamic marking.
- f**: *forte* dynamic marking.
- Cres.**: *Crescendo* marking.
- Decres.**: *Decrescendo* marking.

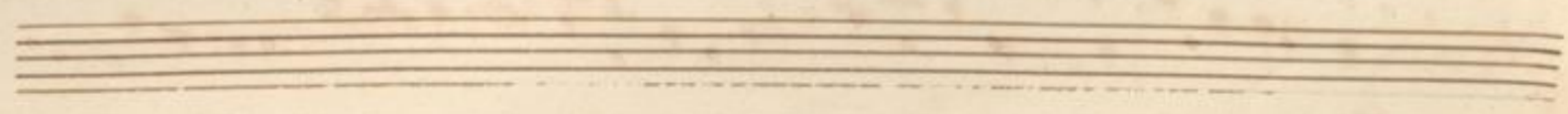

*Trio* *1.* *Dolce*

*1.* *Dolce*

*2.*

*Cres.*

*Dolce*

*3.*

*f*

Dynamic markings include *pp*, *Sempre pianissimo*, *Cresc.*, *con*, *f*, *pp dolce*, and *f*.

Other markings include *1.* and *2.* indicating first and second endings, and a *tr.* (trill) marking.

*Allo vivace. 8.*

**Rondo**

- Staff 2:** Chordal texture with a melodic line above it. Marked with *A*.
- Staff 3:** Chordal texture with a melodic line above it. Marked with *ff*.
- Staff 4:** Chordal texture with a melodic line above it. Marked with *ff*.
- Staff 5:** Chordal texture with a melodic line above it. Marked with *ff*.
- Staff 6:** Chordal texture with a melodic line above it. Marked with *1.*
- Staff 7:** Chordal texture with a melodic line above it. Marked with *1.*
- Staff 8:** Melodic line with a *B.* section marker. Marked with *ff*.
- Staff 9:** Melodic line with a *ff* marking.
- Staff 10:** Melodic line with a *1.* marking and a *Cres.* marking.
- Staff 11:** Melodic line with a *f.* marking.

*f* *Con tutta la forza.*

*Cres.*

*1<sup>mo</sup>* *1.* *2<sup>da</sup>*

*f* *Cres.*

*f* *24.*

*1.*

- Staff 1: *f* (forte)
- Staff 3: *1.* (first ending), *f* (forte)
- Staff 4: *f* (forte), *Cres.* (Crescendo), *f* (forte)
- Staff 5: *3.* (third ending), *2.* (second ending), *f* (forte)
- Staff 6: *Cres.* (Crescendo), *f* (forte)
- Staff 7: *f* (forte), *2.* (second ending), *D.* (Da Capo), *f* (forte)
- Staff 8: *f* (forte)
- Staff 9: *f* (forte)
- Staff 10: *f* (forte)
- Staff 11: *f* (forte)
- Staff 12: *Cres.* (Crescendo), *f* (forte)

*f. Con tutta la forza. E Poco piu mosso. f.*

*Cres. Cres.*

*ff.*

*3. 3.*

*1. 1. 1. 1.*

*Cres.*

*1. Fine*

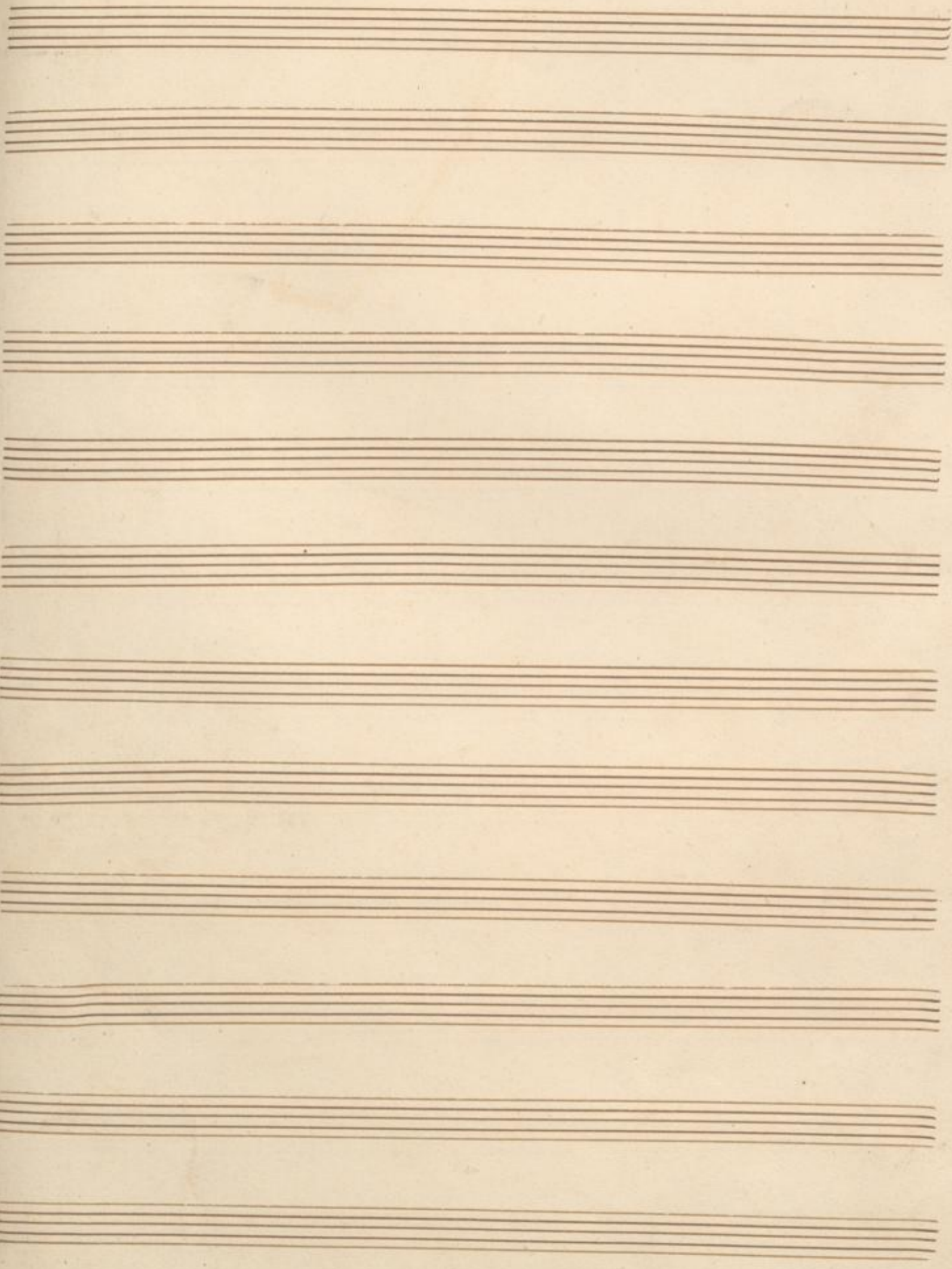

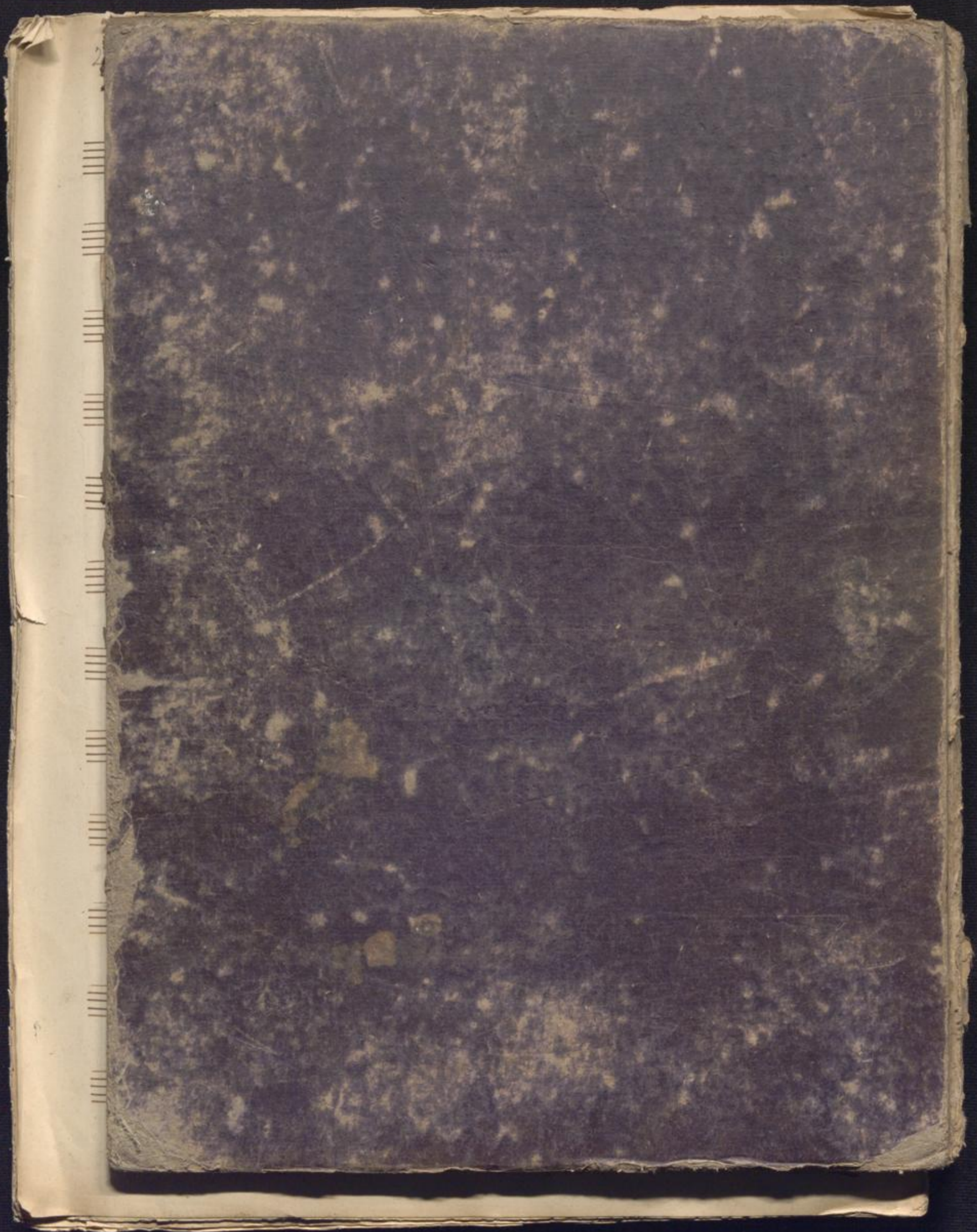

No: 14.

Première

SYMPHONIE

à Grand Orchestre

Composée et Dédiée

à la Société des Concerts

du Conservatoire de France.

par

**TH. TAEGELICHBECK***Maître de Chapelle de S. A. S. le Prince Souverain de Hohensollern - Hechingen.*

Couv. 10.

Prix: 30<sup>¢</sup>.*N<sup>te</sup> Cette Symphonie a été exécutée par l'Orchestre de la Société des Concerts en présence de l'Auteur.**À PARIS, chez RICHALUT, Éditeur de Musique, Boulevard Poissonnière, N<sup>o</sup> 16, au Premier.**À LEIPSICK, chez Fr. Hoffmeister. Propriété des Éditeurs.*

3488. R.

170

30

348

11. 2/3

STIMMUNG

der

...

...

*[Faint, illegible text, possibly bleed-through from the reverse side of the page]*

VIOLON DIRECTEUR.

TH. TAEGELICHSBECK.

Andante maestoso. Metro: de Maelzel. ♩ = 65.

INTRODUZIONE.  
SINFONIA.

All<sup>o</sup> moderato. ♩ = 152.

5488. R.

VIOLON DIRECTEUR.

Viol. 2°

Corni. cres.

Fl. Ob.

ff

Fag. 1°

A. 1

Corno 1°

cantabile.

Clar. 1°

Basso.

Pizz.

Viol. 1°

Fag.

Corno 1°

VIOLON DIRECTEUR.

Fl. 1<sup>re</sup>  
 Clar.  
 Fag.  
 Corno.  
 Clar.  
 Corni Trombe Timp.  
 Fag.  
 sempre piano.  
 Fl. 1<sup>re</sup>

*p*, *f*, *Coll' arco.*, *sempre piano.*

VIOLON DIRECTEUR.

ff

B

Fl.

Fag.

Fag. Trombone. Bass.

Viol. Clar.

f con forza

Viol. 2º Oboi. Clar.

Viol. 2º Oboi.

Fag. Clar.

Clar. Fag.

ff C

5488. R.

ff

VIOLON DIRECTEUR.

5488. R.

VIOLON DIRECTEUR.

Adagio quasi Andante ♩ = 88.

MARCIA FUNEBRE.

VIOLON DIRECTEUR.

Basso.

Viol. 2°

Clar. 1°

Fl.

Oboe.

Oboe. Clar.

Ob.

Violone, Viol. 2°

Corai.

Fag.

Basso.

Oboe.

Oboe.

Fag.

Fl.

Corai Trombe.

Fag.

Fl.

5488. R. diminuendo.

VIOLON DIRECTEUR

Violon Directeur

Viol. Viola Fag. Oboe solo

B. Fl. Corni.

Clar. Fl. Corni. Tromb.

Cello, Fag. 1<sup>re</sup> Basso.

Corn. Timp. Tromb. Fl. Ob.

*p* *pp* *ff* *cres.* *morendo.*

VIOLON DIRECTEUR.

Clar: Trombe. Fl: p pp

Viol: 2<sup>e</sup> Viol. Trombe. Fag: ppp

Viol: 2<sup>e</sup> Basso.

Presto.  $\text{♩} = 112.$

SCHERZO.

pp leggiero assai, Viola.

Fl: Clar. Basso. Viola.

2<sup>o</sup> Corni, Trombe, Timp, Trombone.

Fl. Clar. Fag.

Basso.

pp sempre pianissimo.

cres. Fag. Clar. 4<sup>o</sup> p Viol: 2<sup>e</sup>

3488 R.

3

12

VIOLON DIRECTEUR.

Violon Directeur score, page 12. The score is written for a single violin part and includes various musical notations such as dynamics (pp, f, ff, dolce, cres.), articulation (accents), and performance instructions (1st and 2nd endings). The score is divided into systems, with some parts marked as first and second endings. The key signature is one flat (B-flat).

Violon Directeur score, page 12. The score is written for a single violin part and includes various musical notations such as dynamics (pp, f, ff, dolce, cres.), articulation (accents), and performance instructions (1st and 2nd endings). The score is divided into systems, with some parts marked as first and second endings. The key signature is one flat (B-flat).

5488.R.

VIOLON DIRECTEUR.

Violon

Basso.

Clar:

Fag:

Basso.

Basso.

sempre pianis-

simo.

cres - - - - Fag:

Basso. *fp*

A.

Corai Trombe.

Viol: 2°

Viola.

Clar:

Viol: 2°

Cello.

VIOLON DIRECTEUR.

Clar: 1<sup>o</sup> Obue. Fl:

Corneo. Fagotti. p

Obue. Fl: Corui. Trombo.

Viola. tr. Corneo. Fl: Viola. Violoncello. pp

Fag: Clar: Viola. Cello. Basso. tr. tr. p. p.

cres - -

cendo. f. ff

All<sup>o</sup> vivace.  $\text{♩} = 92$ .

RONDO.

Viol. 1<sup>o</sup>

Viol. 2<sup>o</sup> solo.

Viola. Violoncello.

Corui.

Fl: Fag:

VIOLON DIRECTEUR.

5488. R.

VIOLON DIRECTEUR.

17

cres.

Clar: Fag:

f ff con tutta la forza. p

Poco piu mosso.

cres.

Viol: 2<sup>a</sup>

Basso.

Fl: Fag:

p pp

f p

ff p ff

Basso.

p ff

crescendo - - - ff

1

fff

5488 . B .

170

330

3

170

3

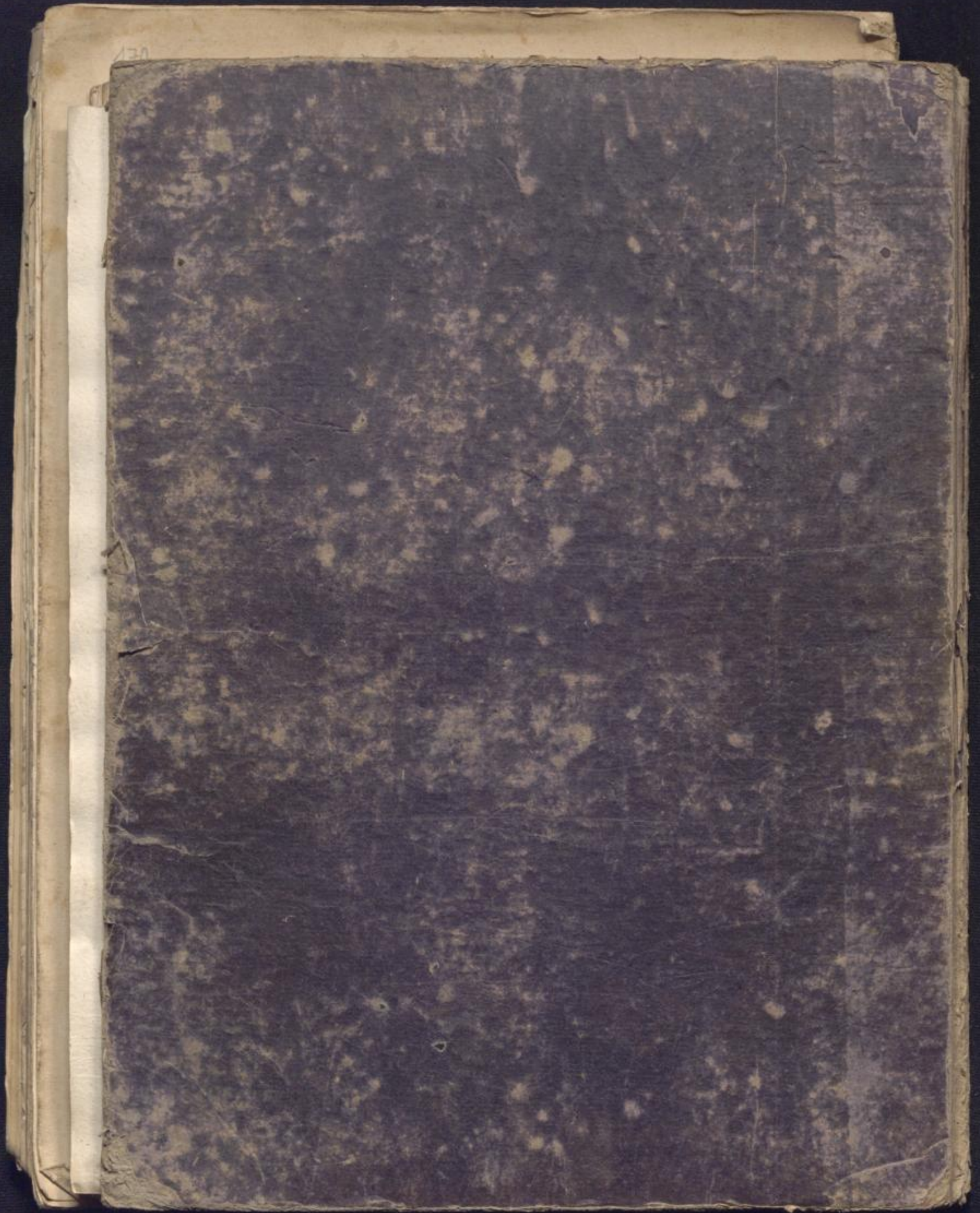

130