

# **Badische Landesbibliothek Karlsruhe**

**Digitale Sammlung der Badischen Landesbibliothek Karlsruhe**

**{Oper - Louis Riuli - Joseph Hartmann Stuntz}**

Violine I

No: 119  
24.

151  
145

OUVERTURE  
à  
grand Orchestre

*composée et dédiée*

à Monsieur le Baron

Louis Friuli

*Noble de Venise, Chambellan de S. M. le Roi de Bavière, Chevalier de Malte  
et Commandeur de l'Ordre de S<sup>t</sup> George.*

par

J. Hartmann Stuntz.

*Oeuv. 7.*

à Leipzig.

*Pr. 2 Rthlr.*

*Chez Breithopf & Härtel.*

Violino Primo

Molto Adagio N° 72. Metronome de Mälzel

Ouverture

Allegro N° 108.

Violino Primo

154  
5 147

- Staff 1: *sf* (sforzando) markings.
- Staff 2: *sf* markings.
- Staff 3: *sf* markings.
- Staff 4: *sf* markings.
- Staff 5: *sf* markings.
- Staff 6: *p* (piano) marking, followed by *ten 8* (tension 8).
- Staff 7: *p dol* (piano dolce) marking.
- Staff 8: *sf* markings.
- Staff 9: *sf* markings.
- Staff 10: *pp* (pianissimo) marking, with first and second endings indicated by '1' and '2'.
- Staff 11: *pp* marking.
- Staff 12: *eres* (crescendo) marking, *ff* (fortissimo) marking, and *V. S.* (Vincenzo) marking.

Violino Primo

Violino Primo

151  
149  
5

Nro. 24.

217

24

Ouverture

von

Stunz.

Violino 1<sup>mo</sup>.

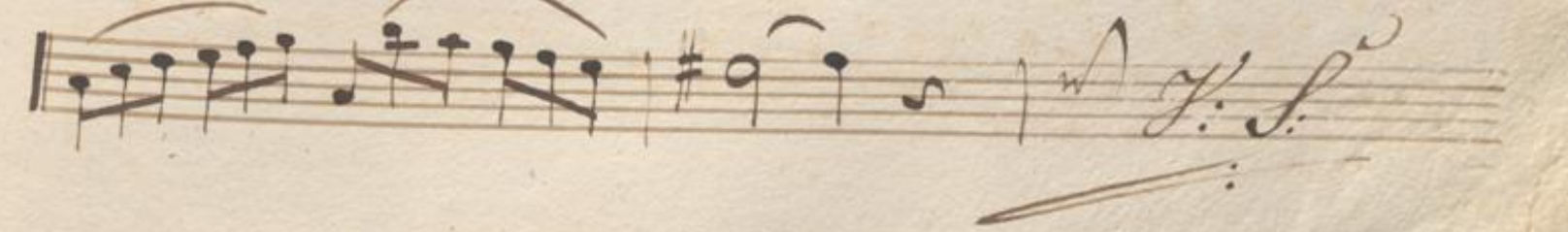
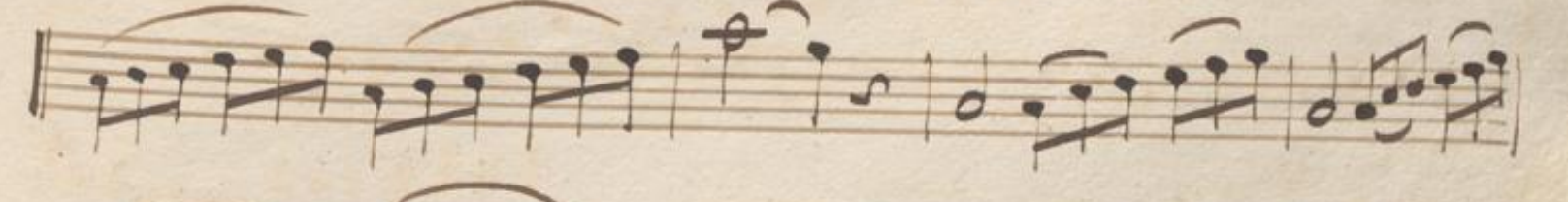
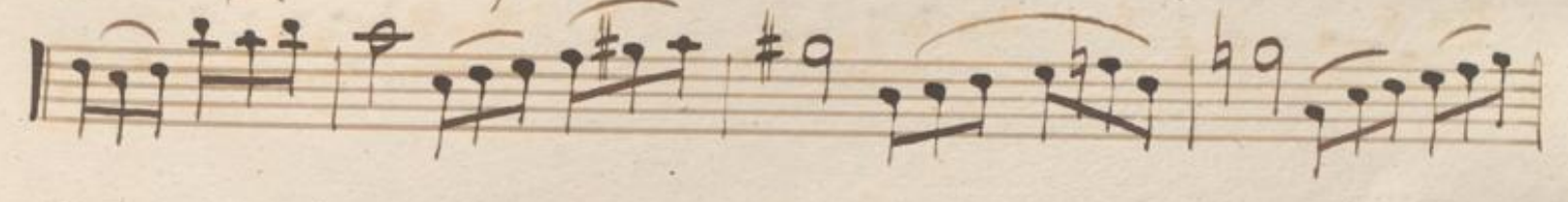

S. S.

*Dolce.*

*ppp.*

*ppp.*

*ff.*

*ppp.*

*cresc.*

*ff.*

The main body of the page contains several lines of extremely faint, handwritten text. The ink is so light that the words are barely discernible, appearing as ghostly impressions of letters and words. The text is arranged in approximately six horizontal lines across the page.