

Badische Landesbibliothek Karlsruhe

Digitale Sammlung der Badischen Landesbibliothek Karlsruhe

{Oper - Hélena - Étienne Méhul}

Bass [2. Exemplar]

Mus. Drwk.

35

B
Cuvverturen.
~~~~~  
C. Bass.

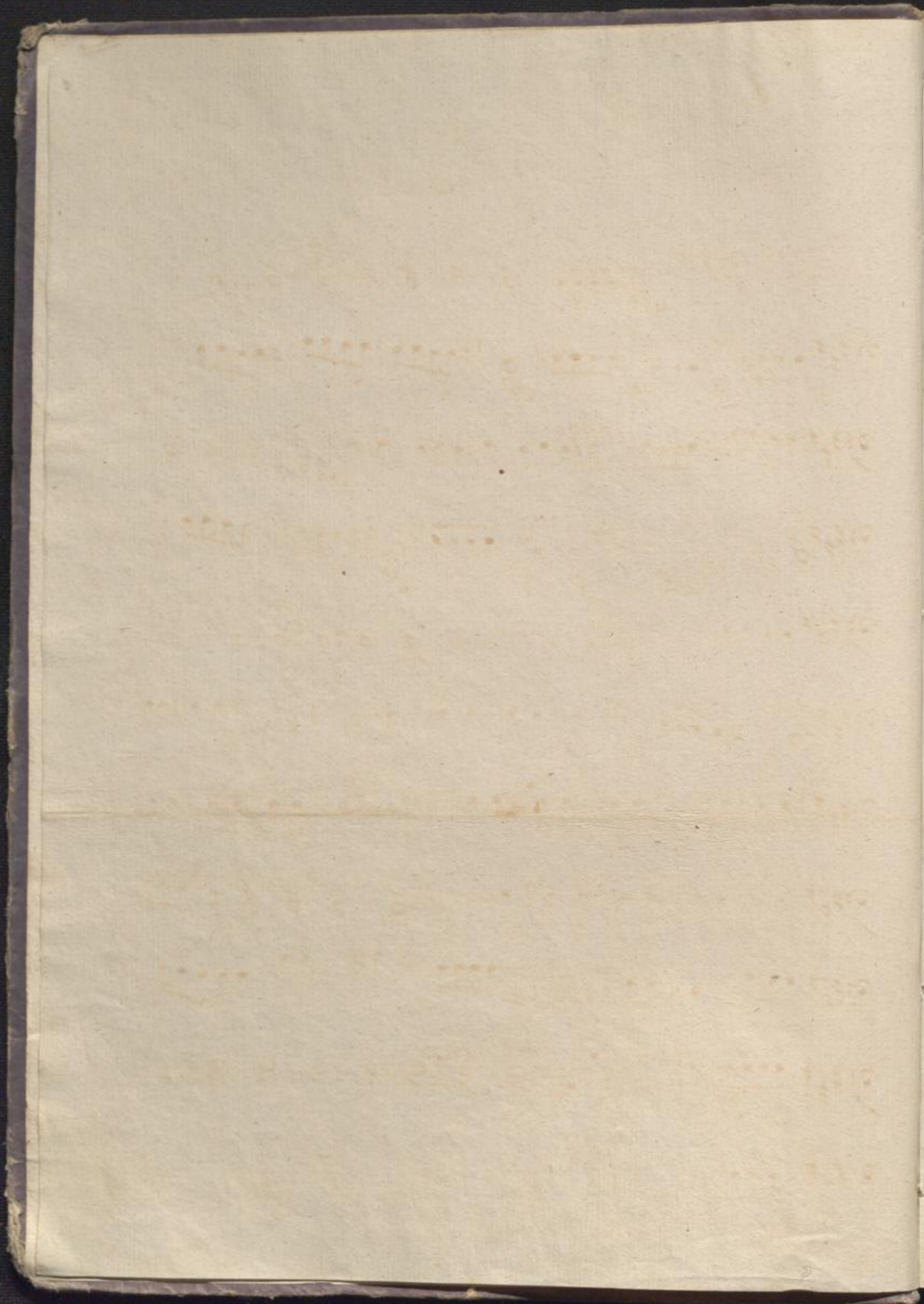

No. 1.

Mohäl.

Ouverture zur Oper

Helene. Passo!

Allegro  
vivace.

Four empty musical staves, each consisting of five horizontal lines, located at the bottom of the page.

