

# **Badische Landesbibliothek Karlsruhe**

**Digitale Sammlung der Badischen Landesbibliothek Karlsruhe**

**{Oper - Das Rosenmädchen - Peter Josef von  
Lindpaintner}**

Violoncello & Bass

No. 16.

Andante Violoncello e Contrabasso

Ouverture

Violoncello e Contrabasso

pp

pizz

pp

pizz arco cres

ff

arco

grand solo

1 1 1 1

3 3 3 2 1 1 1

3 3 3 2 1 1 1

Violoncello e Contrabasso

1

1

pizz

7

arco

1 pizz 1 1 II Cello

pp ppp

3 3 1 4 2 Bassi

p

cres.

f ff

6

fp

6

p

1 Cello 1 1

Violoncello e Contrabasso

pp ppp pizz

1 1 1 arco cres ff arco

mf

cres ff

fz fz fz fz fz fz fz ff

poco stringendo

fz ff

Fine

No: 16.

83 16.

Overture Bass

Andante  $\frac{6}{8}$  *f<sub>o</sub>*

5. *f<sub>o</sub>*

1.

*f<sub>o</sub>* *f<sub>o</sub>* 2.

*f<sub>o</sub>*

*f<sub>o</sub>*

*f<sub>o</sub>*

Alto assai  $\frac{2}{4}$  24. *f<sub>o</sub>*

Empty musical staves

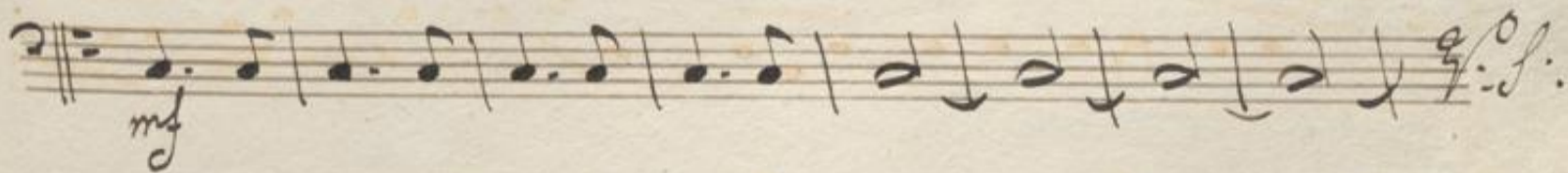
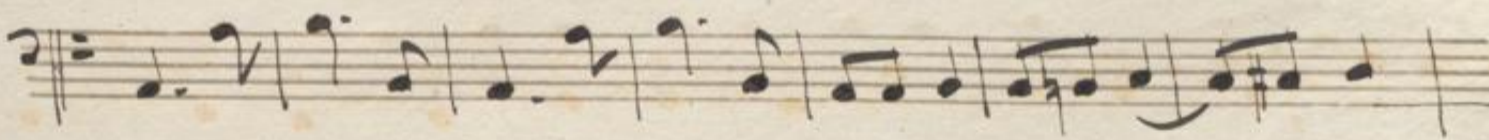
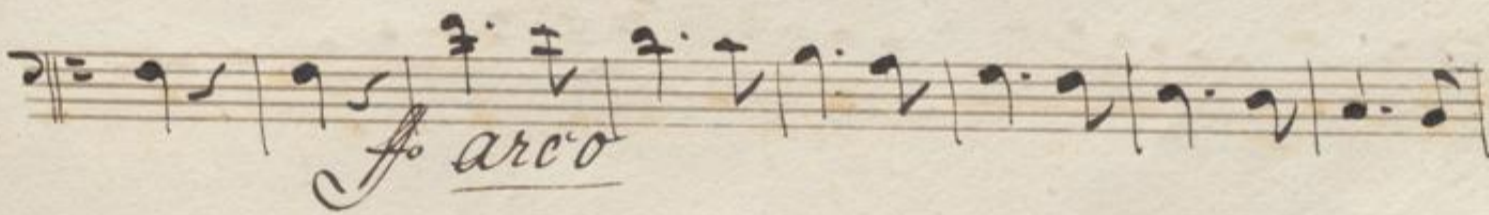
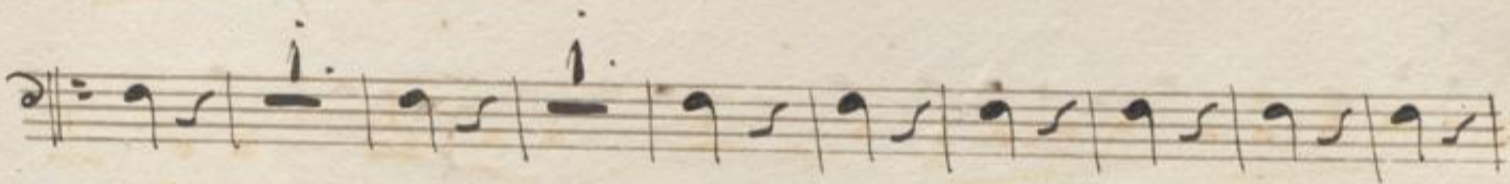
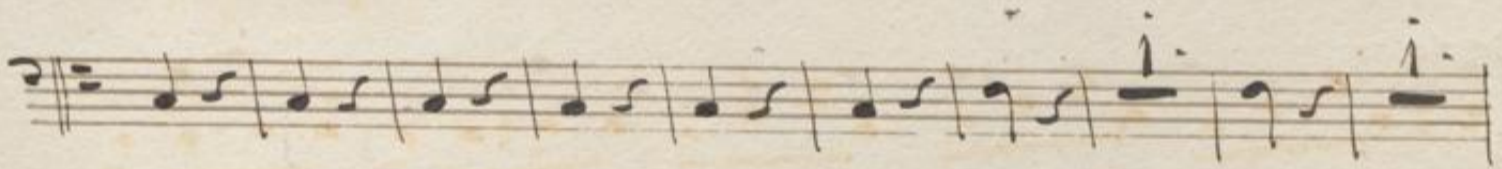
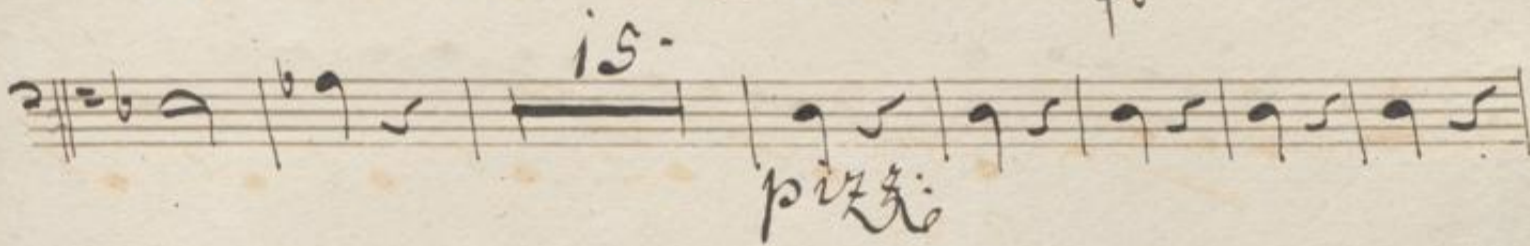
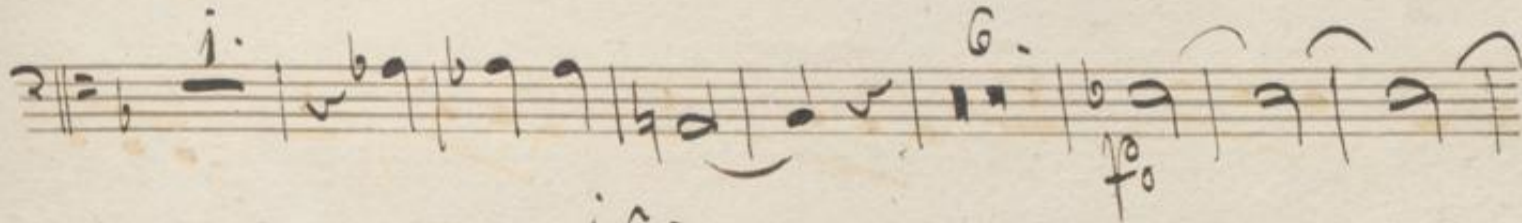
