

Badische Landesbibliothek Karlsruhe

Digitale Sammlung der Badischen Landesbibliothek Karlsruhe

{Oper - Le triomphe d'Adriadne - Vincenzo Righini}

Violine II

Nro: 37.

149

37

OUVERTURE.

VIOLINO SECONDO.

1

Grave.

f *p* *f* *p* *f* *p* *f* *crsc* *f* *Andante* *p* *crsc* *fp* *fp* *fp* *f* *f* *fp* *fp* *fp* *f* *f* *fp* *fp* *fp* *rf* *rf* *rf* *Corni* *Allegro* *v. s.*

2

VOLINO - ARCOBONO

4

p

f

No. 37.

Overture.

Violino secondo.

Ouverture
Violino Solo.

Grave

f

pp *f* *pp*

f *pp*

f

pp *f*

f

pp *f*

f

pp *f*

f

pp

Andate

pp

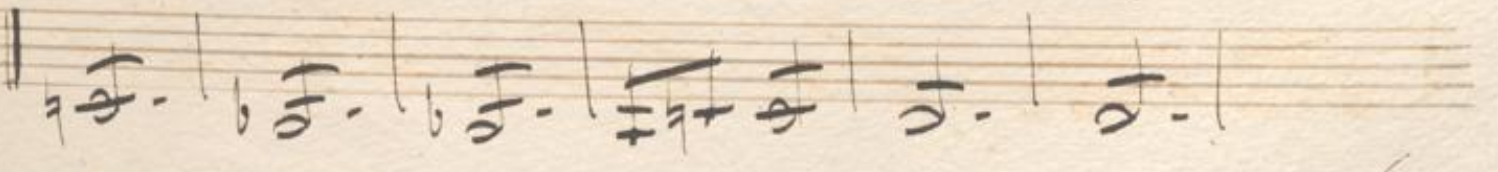
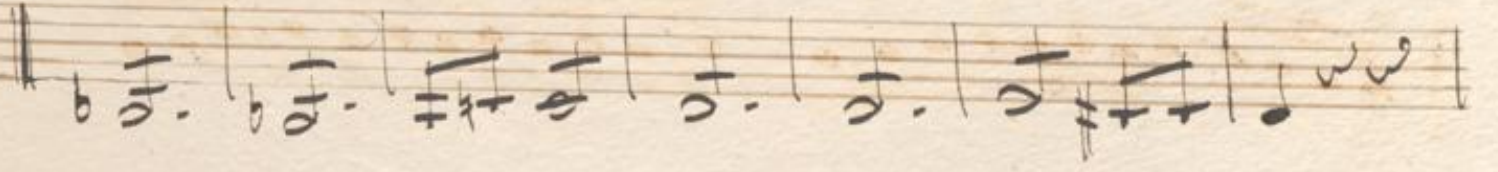
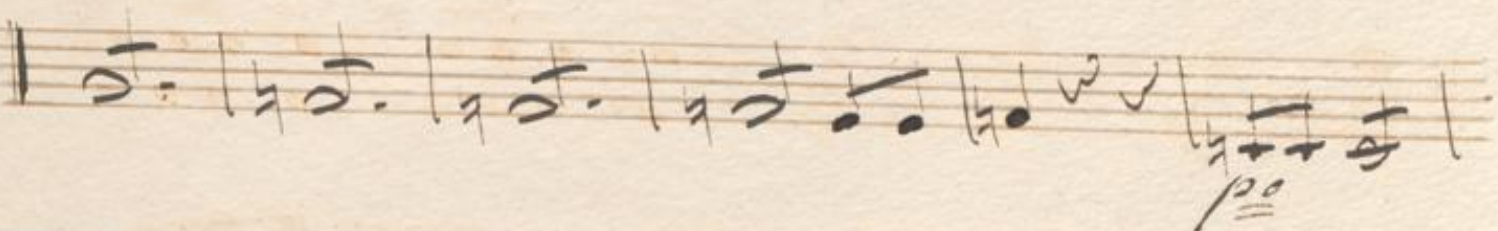
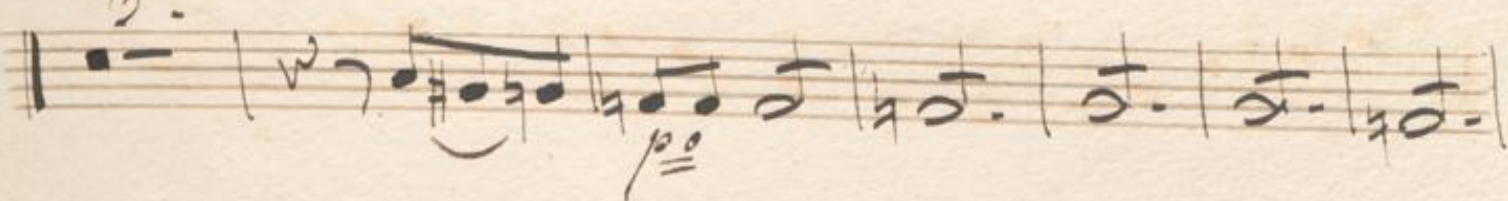
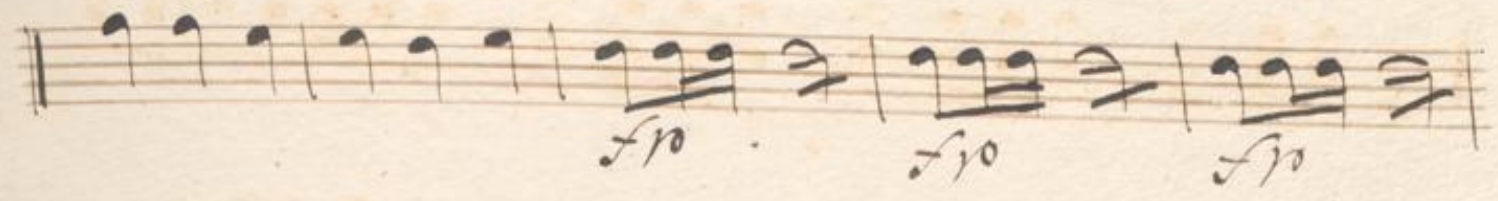

W. G.
