

# **Badische Landesbibliothek Karlsruhe**

**Digitale Sammlung der Badischen Landesbibliothek Karlsruhe**

**{Wilhelm Tell - Oper - Gioachino Rossini}**

Violine II [2. Exemplar]

No. 6.

Violino II.

2 GUILLAUME TELL.  
Ouverture à grand Orchestre.

2<sup>d</sup> VIGIGN.

Andante.

40

Violonc. Soli.

All.<sup>o</sup> V.<sup>o</sup> 2<sup>o</sup>.

pp

sotto voce.

sotto voce.

sotto voce.

2

rinf.

sf.

2<sup>d</sup> VIOLON.

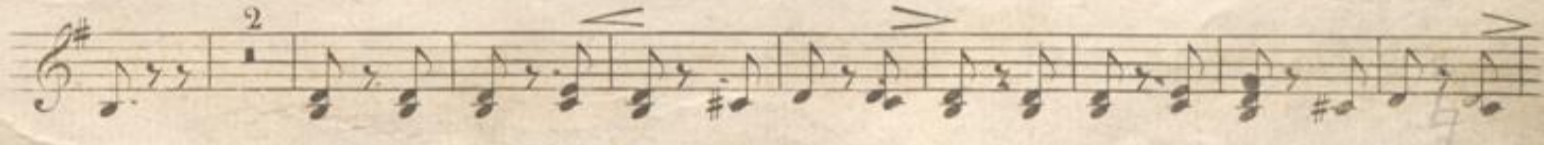
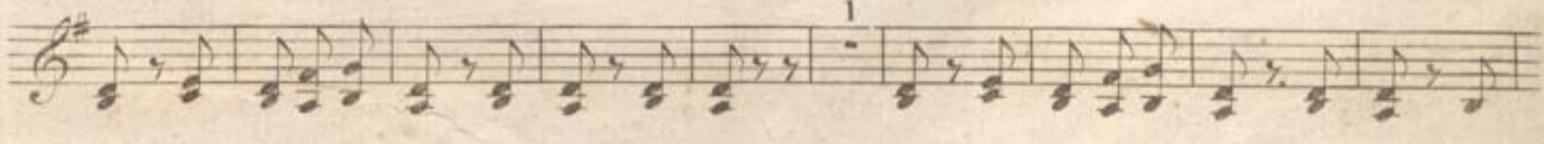
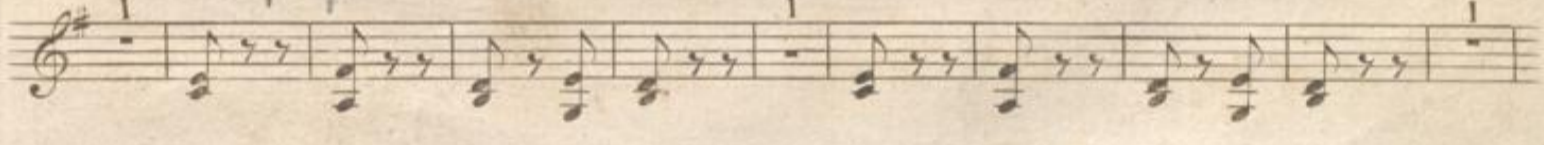
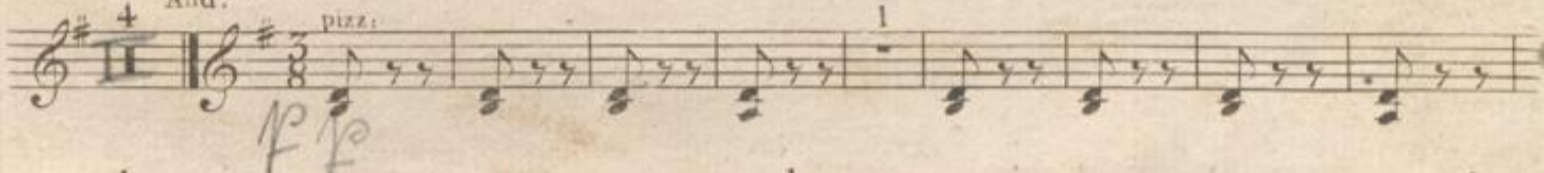
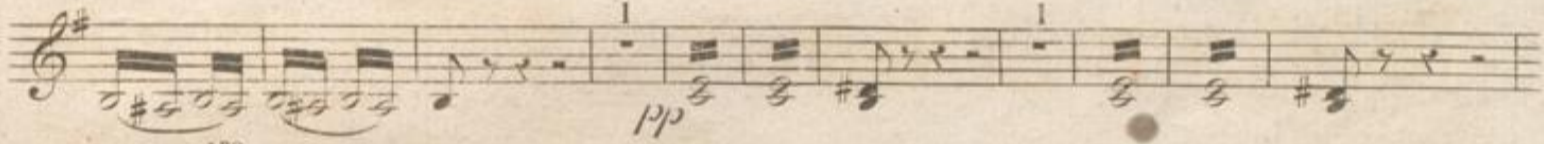
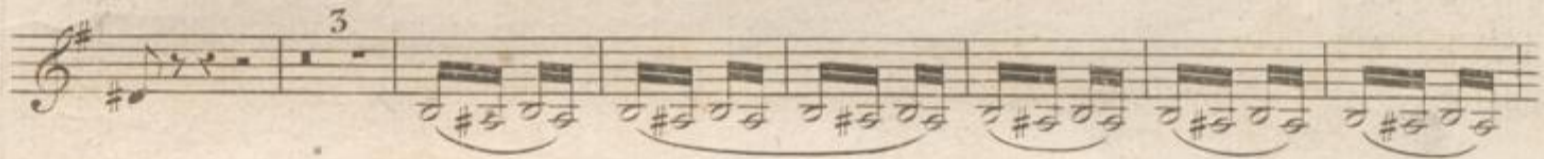
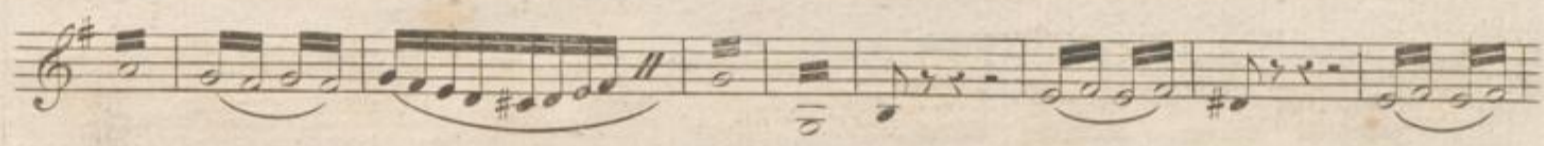
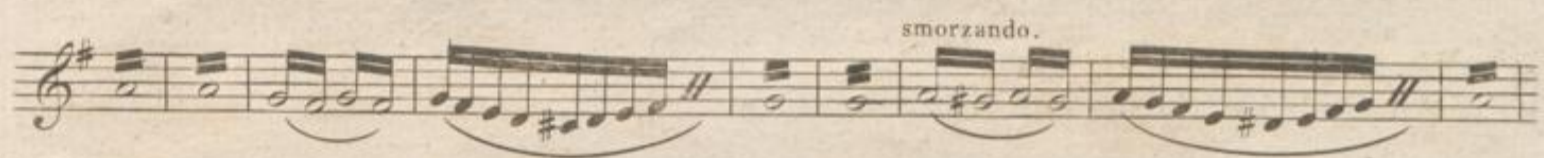
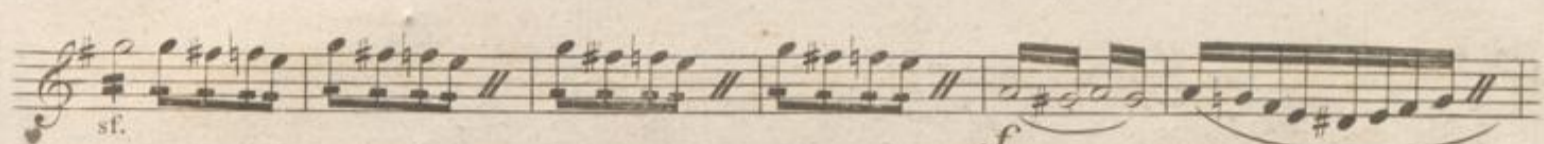
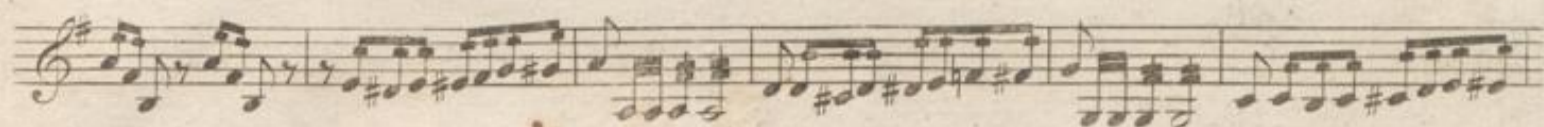

2<sup>d</sup> VIOLON.

All<sup>o</sup> vivace...

16

arco.

*ppp*

345

2<sup>d</sup> VIOLON.

11

2

3

4

5

6

7

8

9

10

11

12

13

14

15

16

17

18

19

20

[Faint, illegible text, likely bleed-through from the reverse side of the page]