

Badische Landesbibliothek Karlsruhe

Digitale Sammlung der Badischen Landesbibliothek Karlsruhe

{Oper - (noch nicht gefunden) - Ferdinando Paer}

Violine II [1. Exemplar]

Nro: 19.

Ouverture

and

Sopranische

Violino Secondo

Overture Violino Secondo Paer.

132

Larghetto

Allo Contrapasso

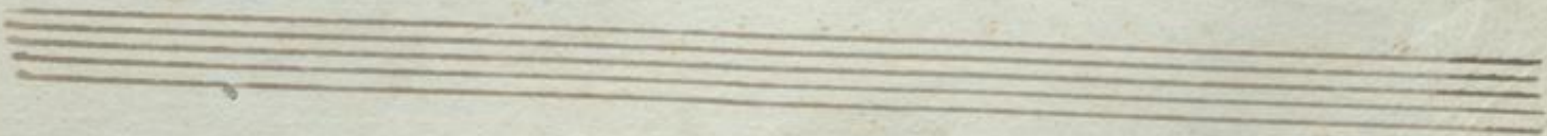
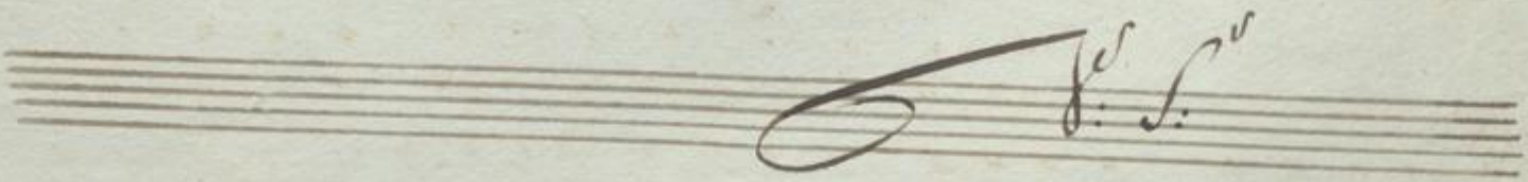
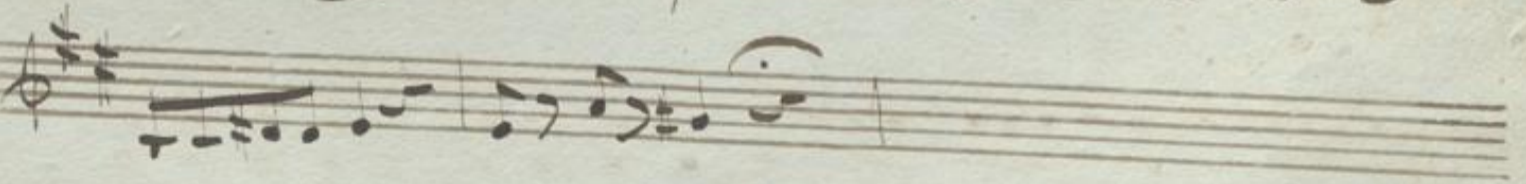
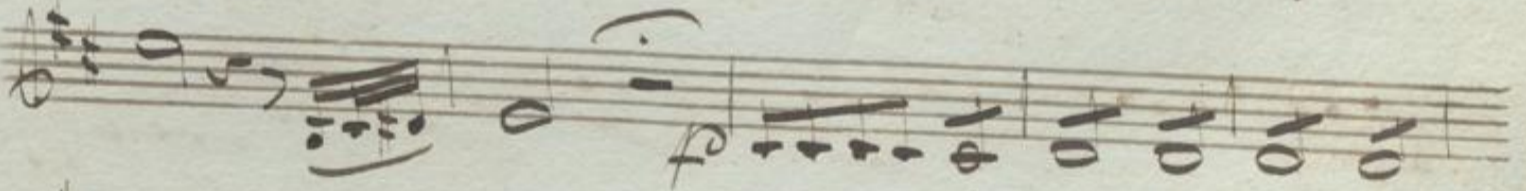
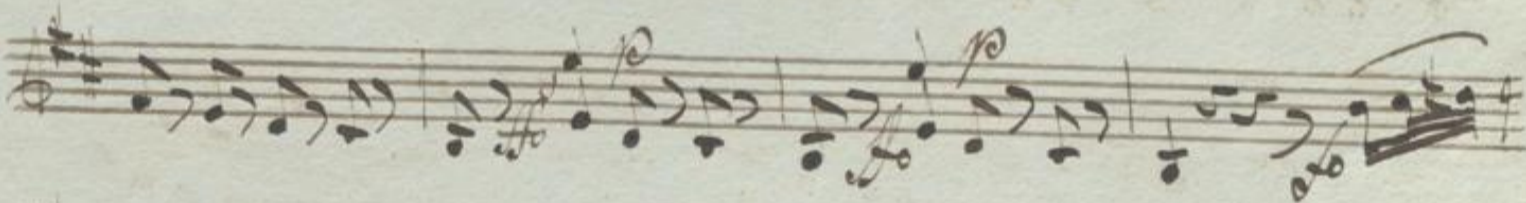
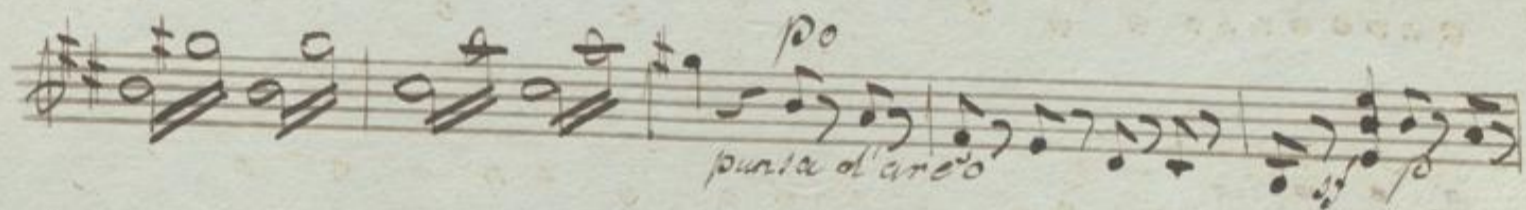
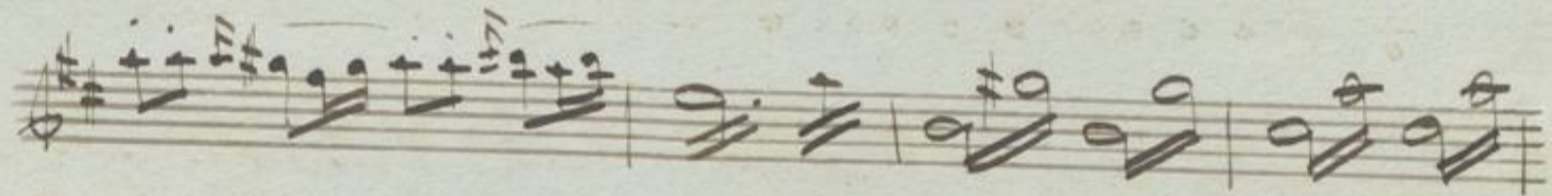
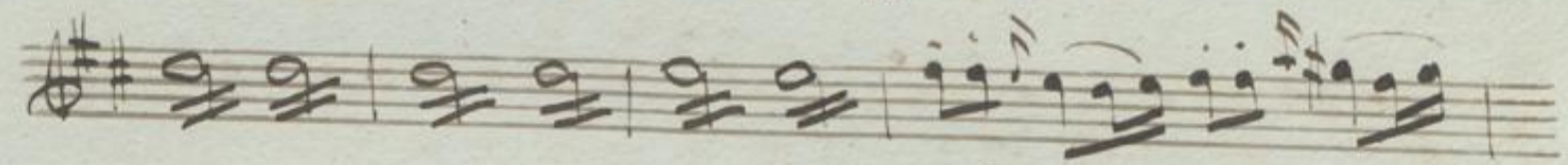
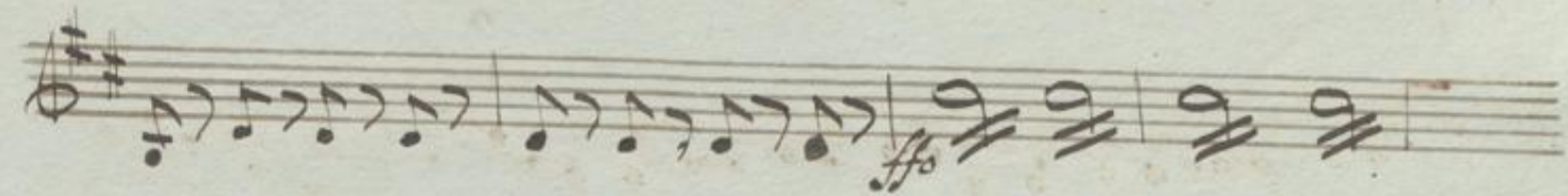
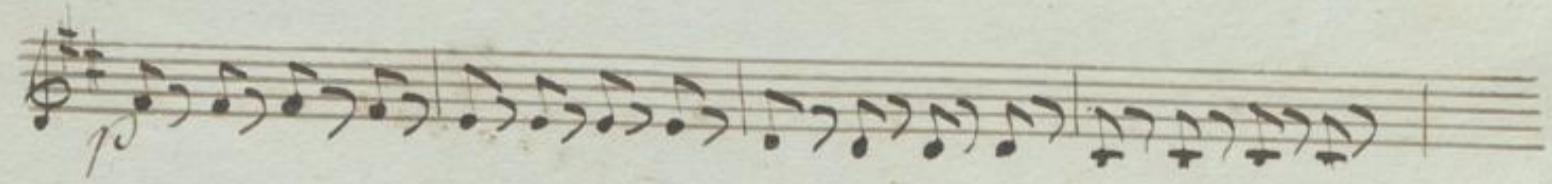
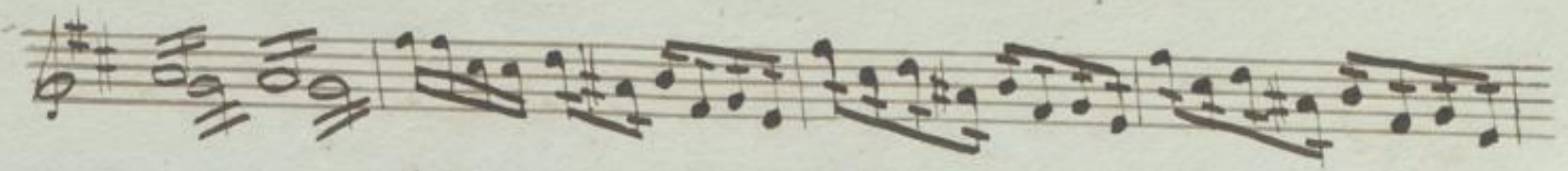

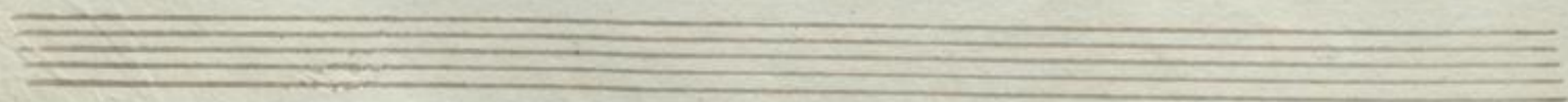
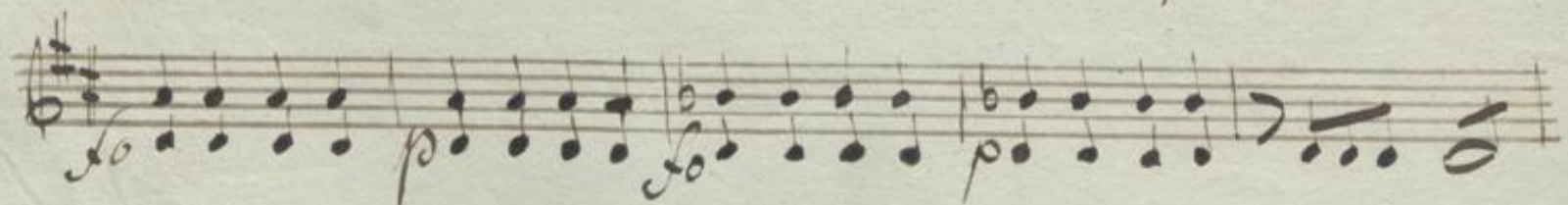
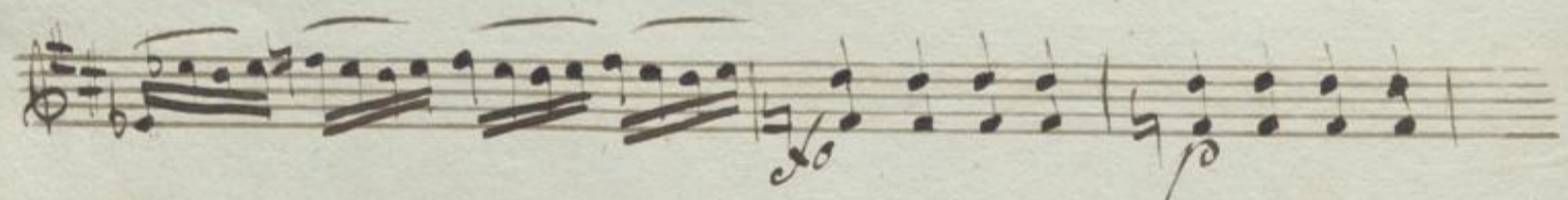
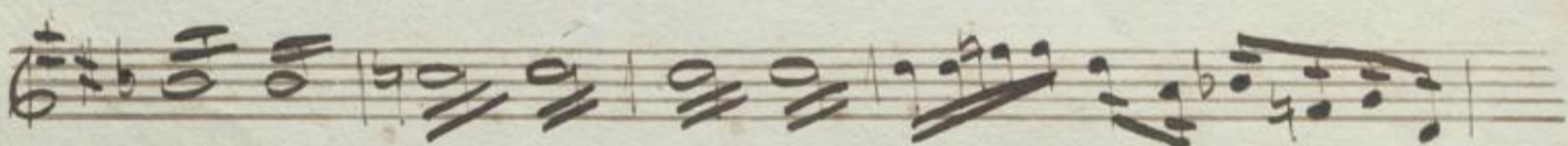
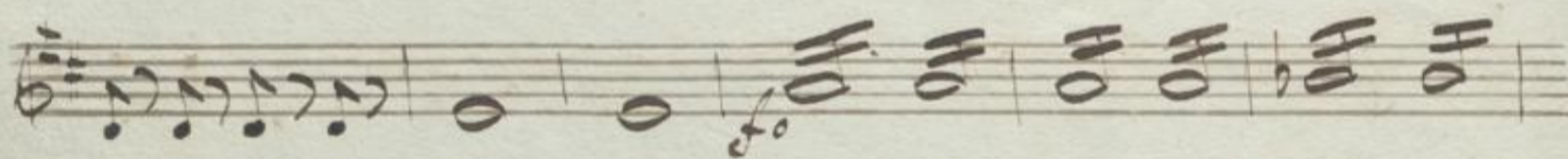
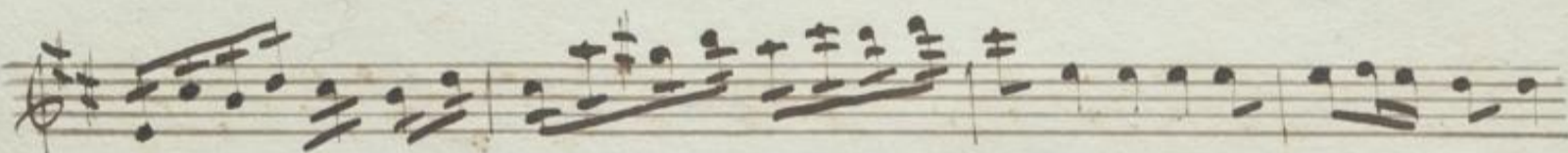
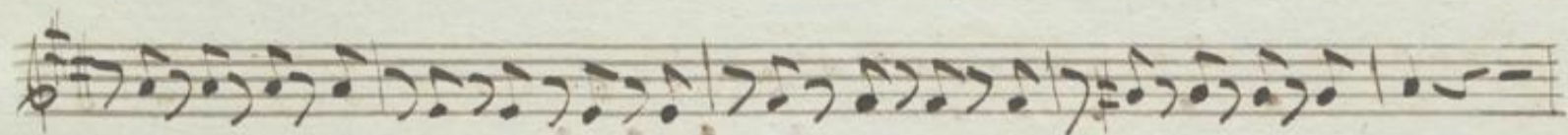
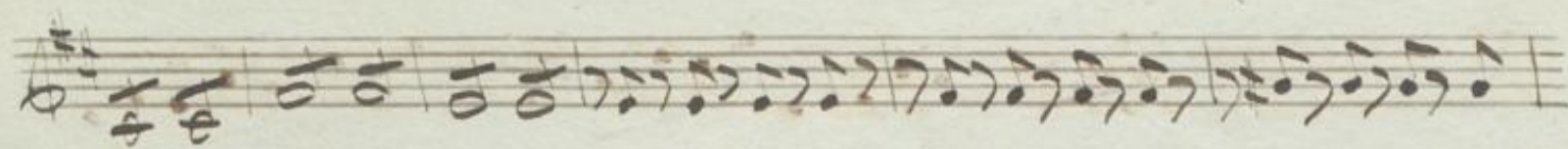

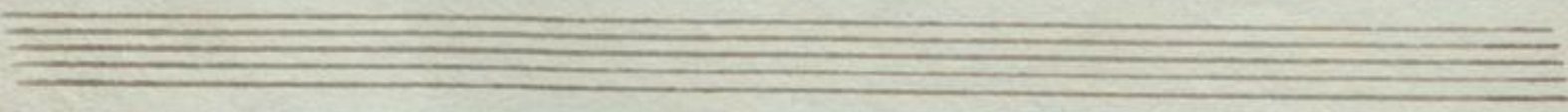
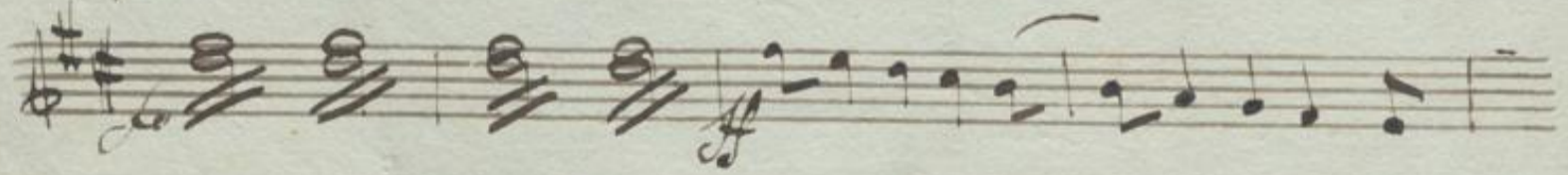
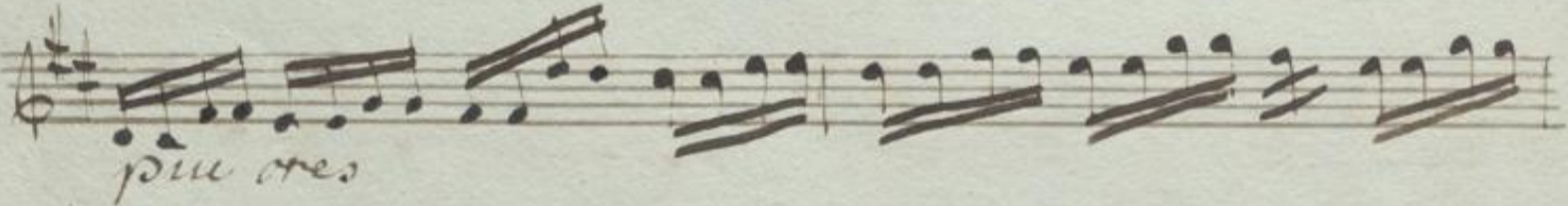
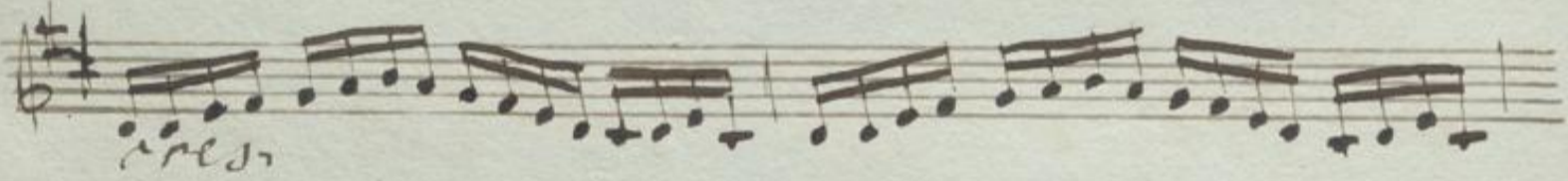
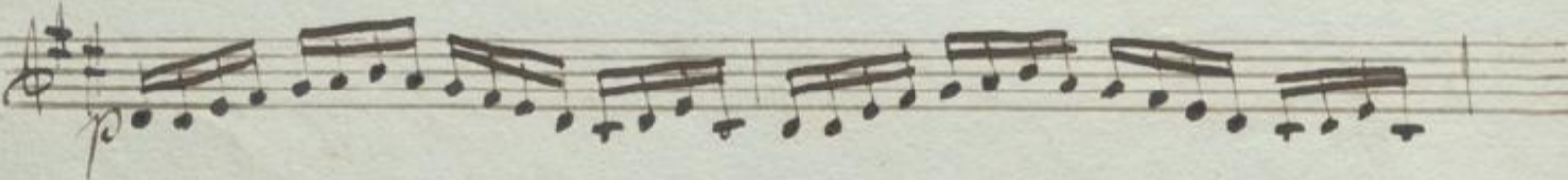
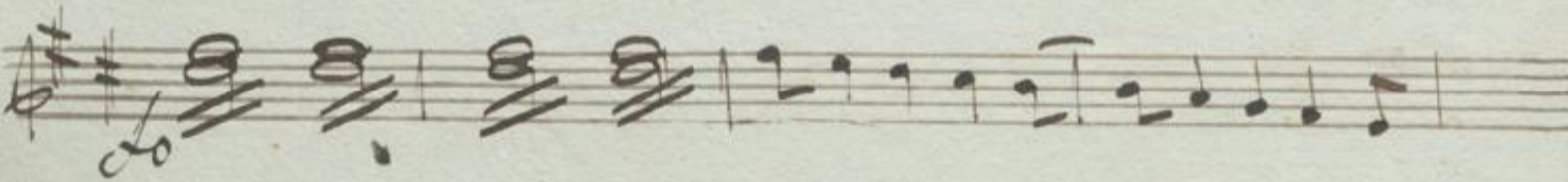
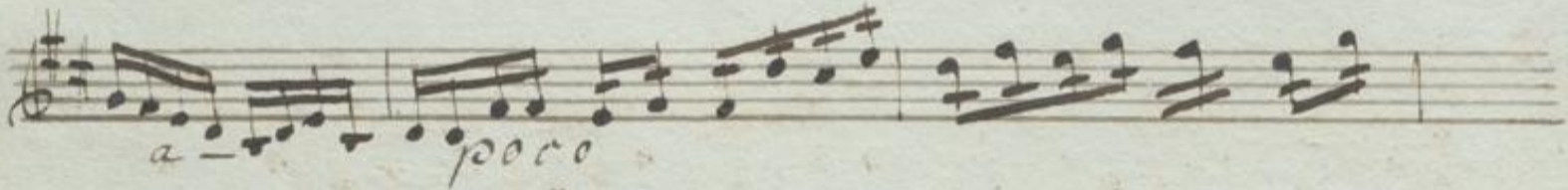
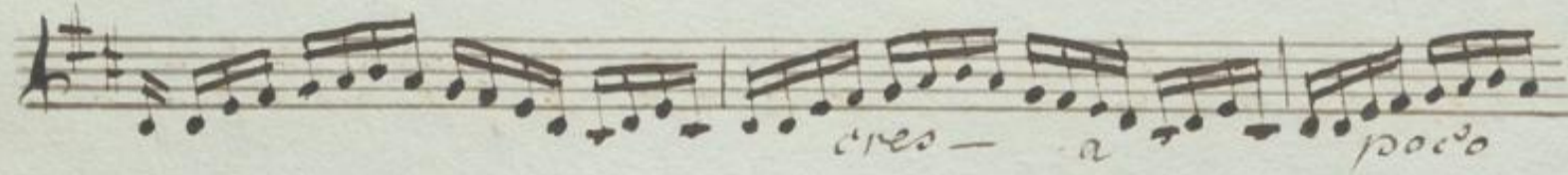
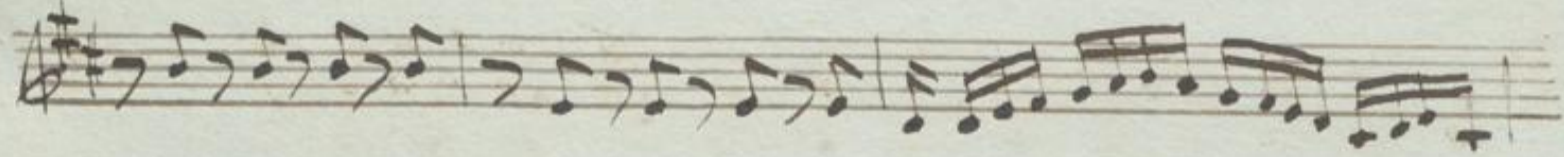
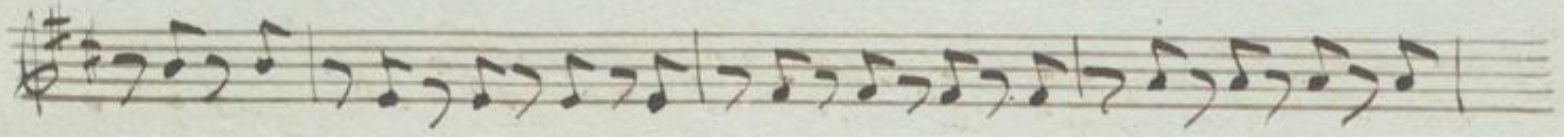
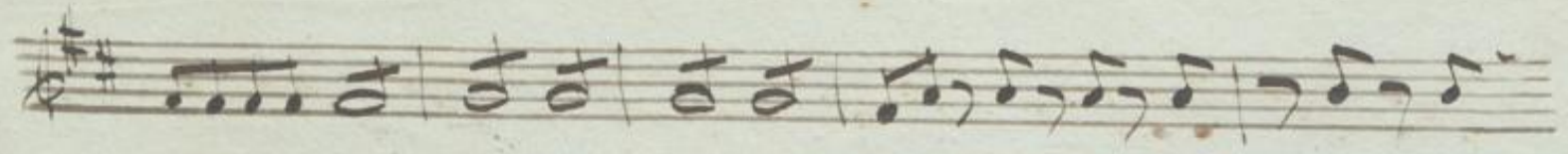

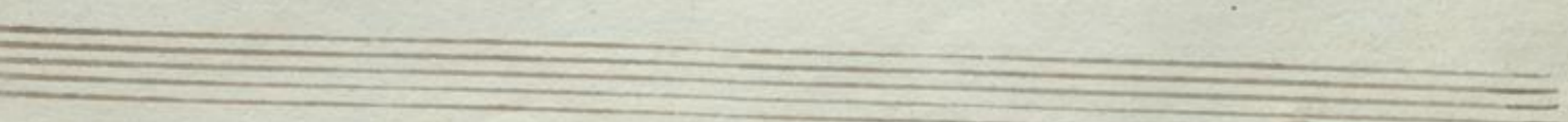
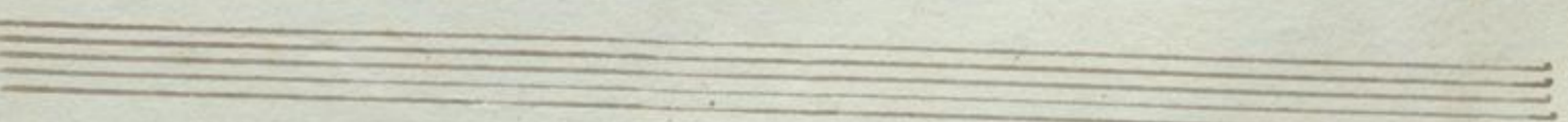
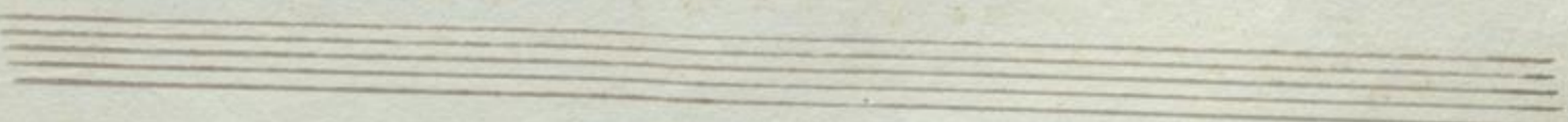
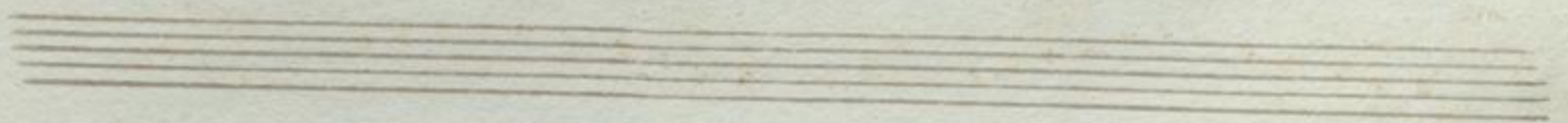
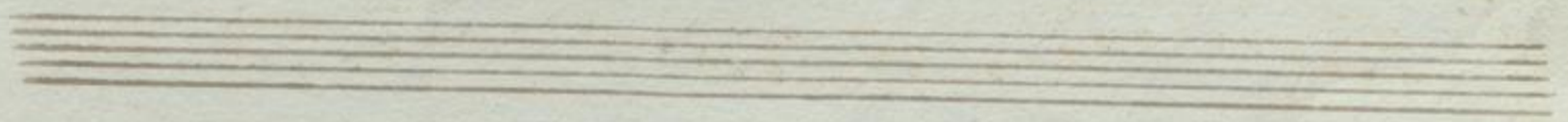
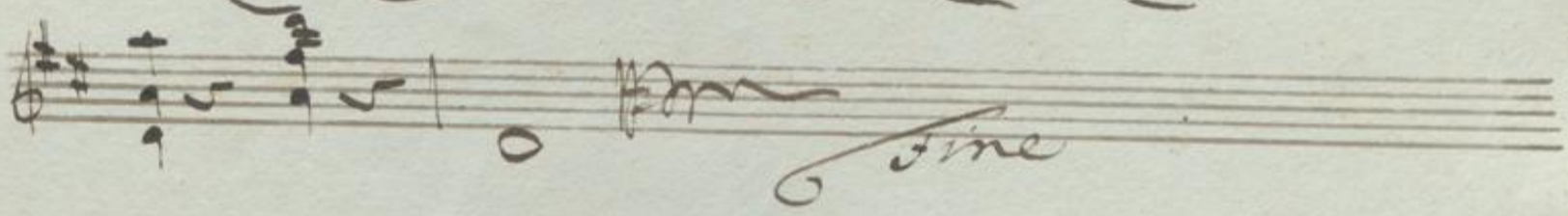
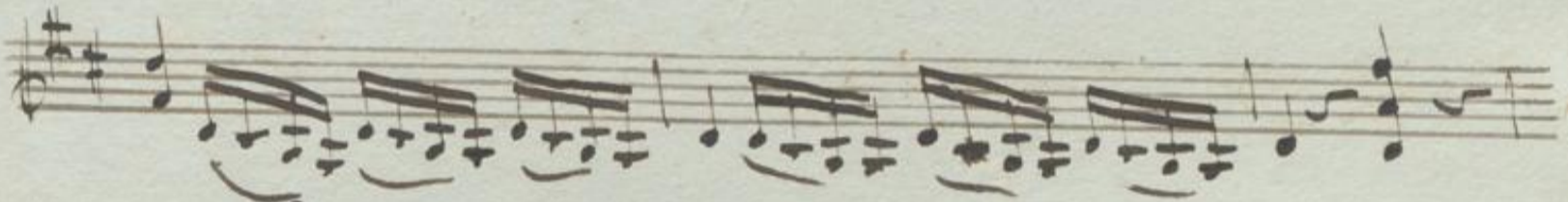
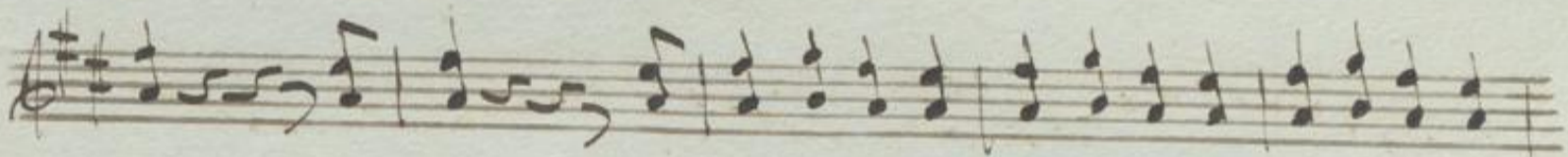
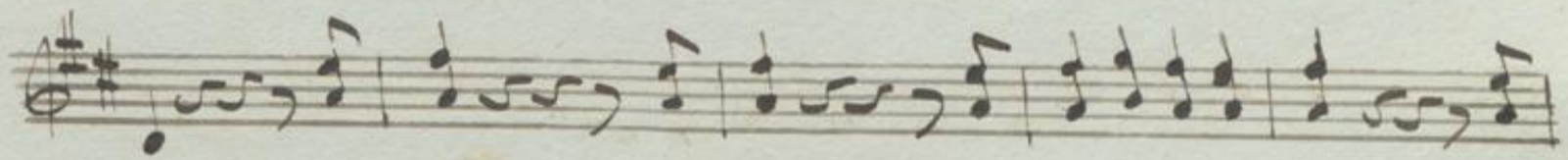
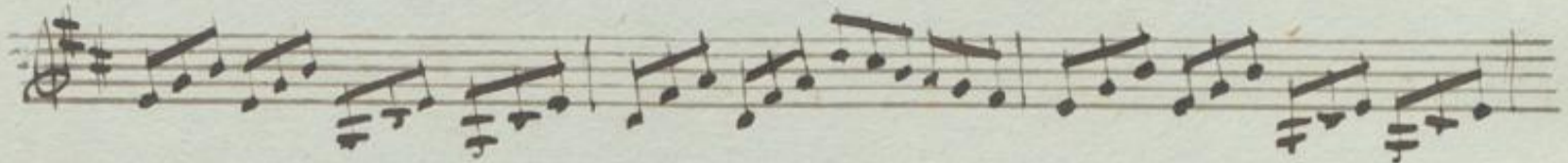
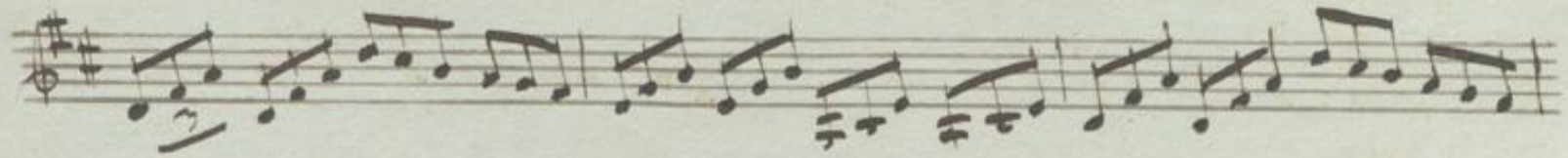
