

Badische Landesbibliothek Karlsruhe

Digitale Sammlung der Badischen Landesbibliothek Karlsruhe

Anacréon. Excerpts - Don Mus.Ms.S.B.7 Nr.13

Cherubini, Luigi

[S.l.], 1800 (1800c)

Horn II in D [2. Exemplar]

[urn:nbn:de:bsz:31-128240](https://nbn-resolving.org/urn:nbn:de:bsz:31-128240)

Ouverture d'Anacreon

Allegro

Cherubini.

Corno Secondo in D.

Corno Secondo. in D.

Largo assai.

23.

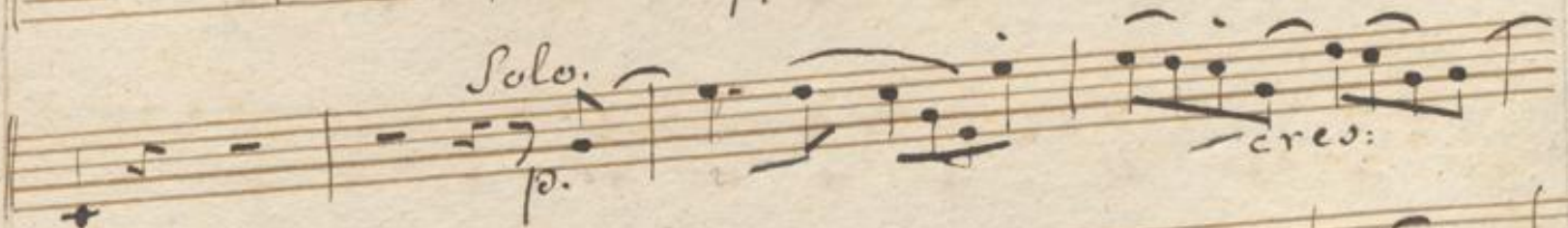
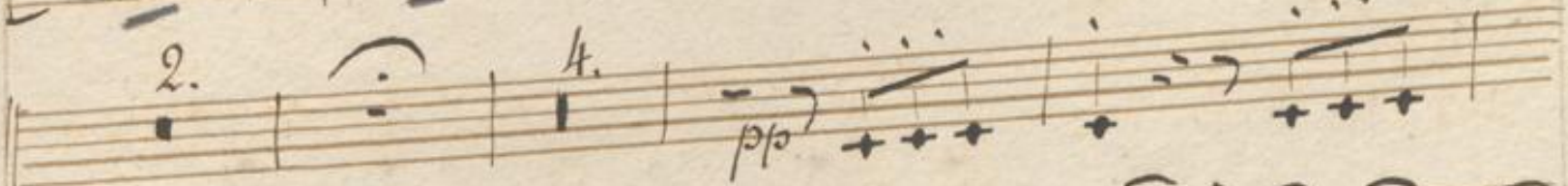
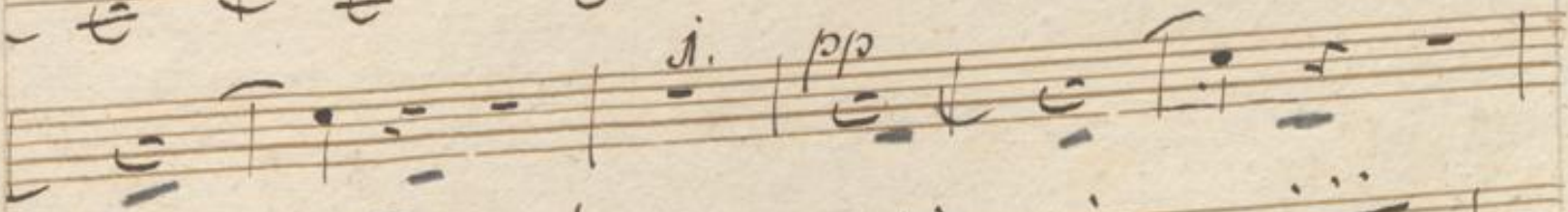
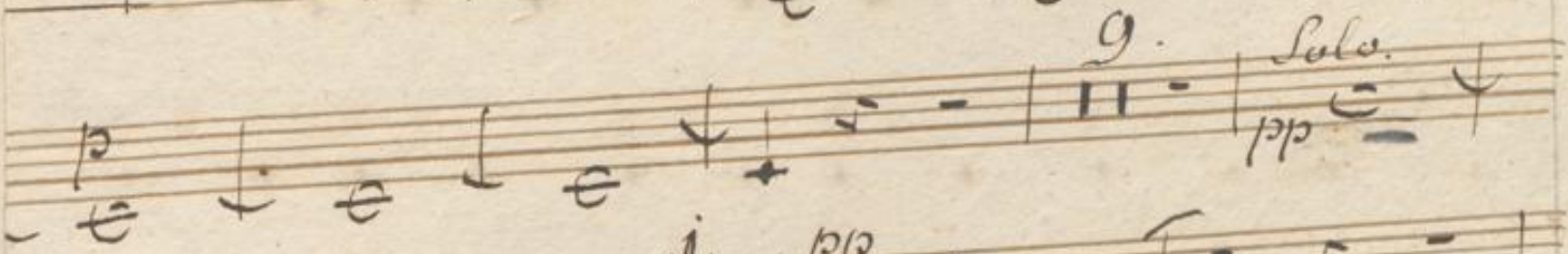
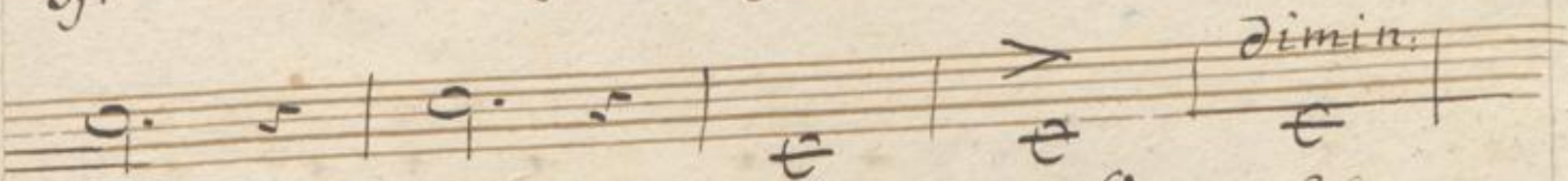
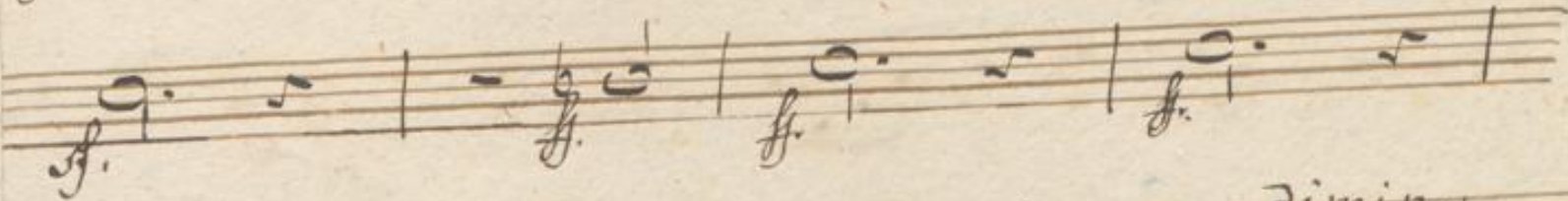

pp *cresc.*

76

