

Badische Landesbibliothek Karlsruhe

Digitale Sammlung der Badischen Landesbibliothek Karlsruhe

**{Oper - Le cheval de bronze - François Daniel Auber Nr.
2}**

Violoncello & Bass

No. 2.

7

Le Cheval de Bronze.

Auber.

Allegro vivace. *1^{mo}* //

3. *1^{mo}*

9261
Pauson

9. *Viol: fmo. Vello.*
ppp.

Allegretto.
pp.

arco.
pp.

arco.
pp.

pp.

pp.
arco!

Oboe *Allegro*

Violoncelli *Allegro*

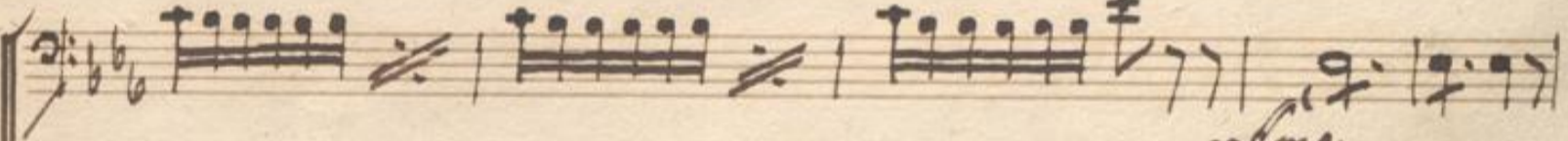
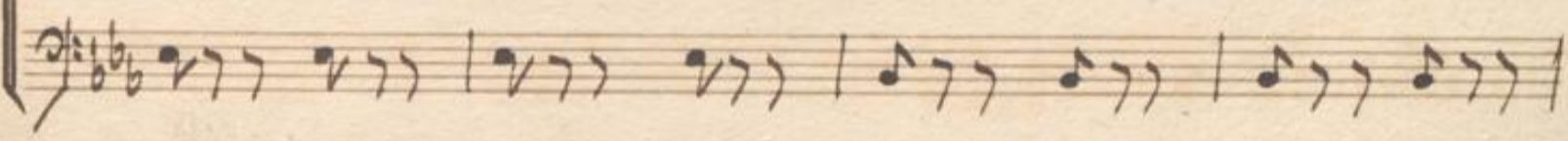
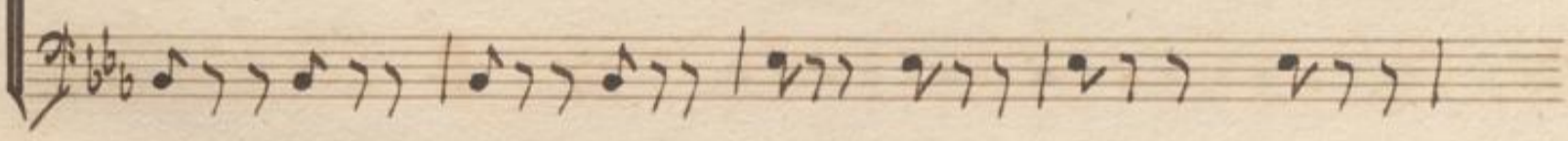
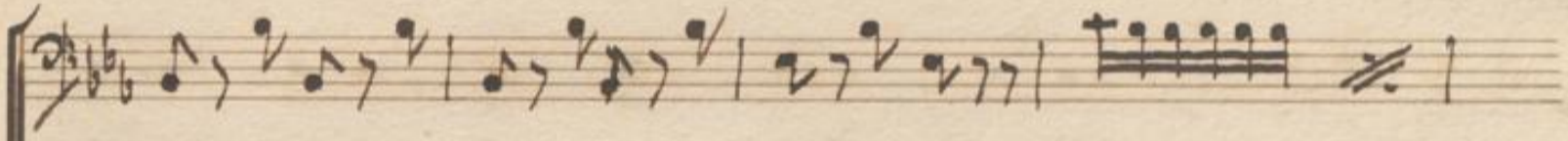
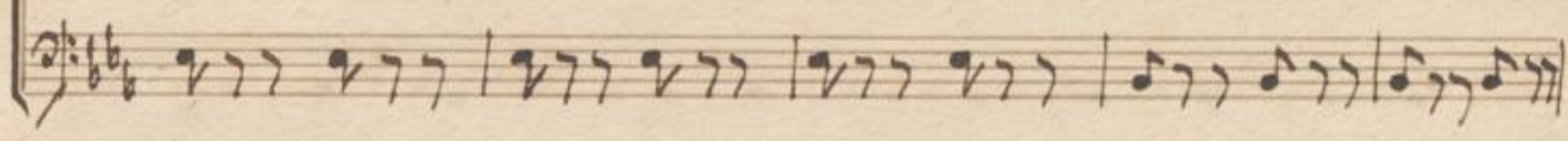
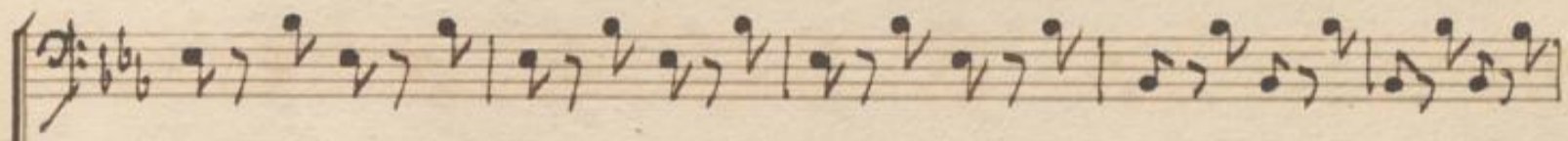
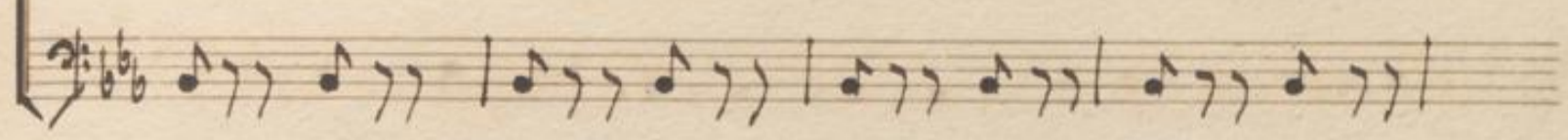
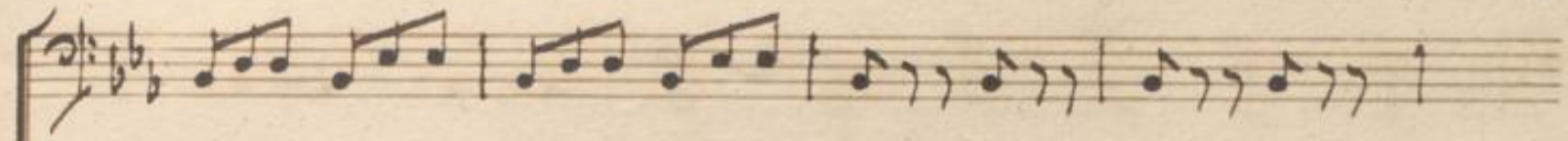

fmo.

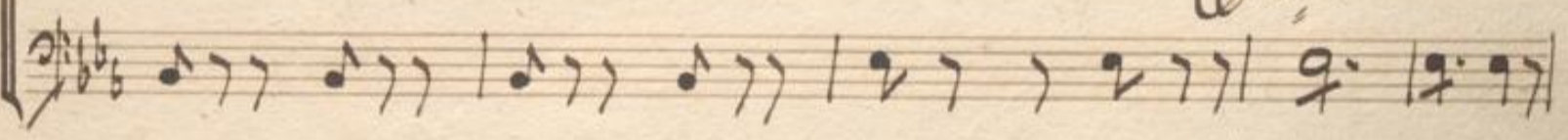

ppp

V. S.

Empty five-line musical staff.

Empty five-line musical staff.

Empty five-line musical staff.

Empty five-line musical staff.

No. 2.

5

Handwritten signature

2 LE CHEVAL DE BRONZE,

BASSE.

All^o vivace.

OUVERTURE.

BASSE.

4

Vlle
pp

Unis.
p

Vlle
Cres.
f

Unis.
f p Staccato.

f

1

ff

unis
ff

unis
ff

BASSE.

Allegro.

BASSE.

6

p

p

unis.

ff *p*

Cres

unis.

Cres

Presto. *unis.*